5 Wire Services—
• ASSOCIATED PRESS (AP)
• UNITED PRESS (UP)
• INTERNATIONAL NEWS (INS)
• N. Y. HERALD TRIBUNE
• N. Y. TIMES WAR SERVICE

The Washington Post

The Weather
Today—Mostly cloudy and warmer; showers at night. Tomorrow—Showers and warmer. Yesterday—High, 67; low, 51.

NO. 23,105 | Entered as Second-Class Matter, Postoffice, Washington, D. C. | WASHINGTON: TUESDAY, SEPTEMBER 19, 1939 | *** | Copyright, 1939, By The Washington Post. | THREE CENTS

UNIVERSITY OF CALIFORNIA SEP 25 1939 LIBRARY

Russian Invasion Unjustified, Says Britain

Landon, Knox Bid to Parley On Neutrality By Roosevelt

Action of President Believed Move to Solidify Lines for Arms Ban Fight

By William V. Nessly.

President Roosevelt, in a new move to present a united national front in the European war emergency, yesterday included Alf M. Landon and Frank Knox, Republican presidential and vice presidential candidates of 1936, among those to attend his neutrality conference with legislative leaders tomorrow.

As reports from abroad told of growing German watchfulness of the move to repeal this country's mandatory arms embargo, the White House said the President held the view that those who will participate in the conference should not be termed Republican or Democratic leaders, but national leaders.

Invitations to Landon and Knox, it was said, were issued in line with the President's speech of a week ago, in which he said that "partisanship and selfishness" should "be adjourned" in the face of the foreign crisis. At the same time it was denied that the step bore any implication of contemplated coalition or bipartisan official action.

Session to Open Thursday

The action came amid general tensing of lines for the battle over neutrality law revision, expected to open coincidentally with the extraordinary session of Congress on Thursday. The entire picture was tinged with these new developments:

The German news service Dienst Aus Deutschland, with close connections with official quarters, said that "raising of the (American) arms embargo, which would benefit England almost exclusively, would be a serious breach of economic neutrality that would force Germany to take proper defense measures."

President Roosevelt, following up his proclamation of a limited state of emergency, issued an executive order providing an increase of 2,000 men in the Coast Guard, "which will be charged with additional and important duties in connection with such national emergency."

Secretary of State Hull said he was giving all possible attention to matters involved in the sinking of the liner Athenia, with loss of American lives, including possible diplomatic action by this country.

Nazis See U. S. in War

Increasing German interest in the outcome of the neutrality fight here was reported from Berlin by the Associated Press, which said officials had declared that making it possible for England and France to obtain arms here, admittedly the goal of embargo repeal, "could only mean the first slip toward the United States' entrance into the war."

The dispatch said the expression showed the importance the Nazi government attaches to keeping the United States from helping foes of Germany.

Secretary of State Hull, it was announced by Stephen T. Early, Presidential press secretary, also will attend tomorrow's conference, at which the President is expected to discuss the program for the special session he has called to act on revision of the neutrality law.

Representative Mapes, of Michigan, ranking Republican member of the Rules Committee, is another added to the original list, which will include:

Vice President Garner, Speaker Bankhead, Senator Barkley, Democratic leader; Senator McNary, Republican leader; Senator Minton, assistant Democratic leader; Senator Austin, assistant Republican leader; Senator Pittman, Foreign Relations Committee chairman; Senator Byrnes (Democrat), of South Carolina; Representative Rayburn, House Democratic leader; Representative Martin, House Republican leader, and Representative Bloom, House Foreign Affairs Committee chairman.

Some comment was occasioned by the fact that Herbert Hoover, only living former President, had not been invited, but it was pointed out the titular head of the Republican Party was included.

Senator Borah Republican), of Idaho, leading isolationist who op-

See NEUTRAL, Page 2, Column 2.

Soviet Paid 2 Here $57,000, Dies Told

Hired Contact Men In Effort to Buy 2 Battleships in U. S.

By James D. Secrest.

A buyer of war materials for the Soviet government, who tried unsuccessfully to purchase two superbattleships, yesterday told the Dies Committee investigating un-American activities he had hired Scott Ferris, Democratic National Committeeman, and Preston McGoodwin, Democratic publicity aide and former U. S. Minister to Venezuela, as Washington contact men.

Sam Carp, New York exporter, who said his sister, Pauline, is the wife of Vyacheslaff Molotoff, Soviet Premier-foreign commissar, said he had paid Ferris $32,000 to date and that the Oklahoman is still attorney for the Carp Import & Export Corporation, New York.

McGoodwin was hired first but discharged as unsatisfactory, Carp testified, after being paid $25,000.

Carp, 51, who rose from a laborer to owner of a chain of gasoline stations in Bridgeport, Conn., before entering international trade, was a surprise witness produced at a hastily-called session of the Dies committee. He was subpenaed after

Associated Press Photo
SAM CARP
Testifying Before Dies Committee

committee investigators raided five places in New York Saturday.

Carp, a swarthy, well-dressed Russian who is now an American

See DIES, Page 7, Column 3.

Roosevelt 'Shocked' at Civil Bombings

Writes Polish President He Hopes Belligerents Will Prohibit Practice

President Roosevelt said last night he has been "deeply shocked" by reports of German bombing of open Polish towns and villages, and he called again for all belligerents to prevent such practices.

In a message to President Moscicki, replying to the Polish executive's charges that Germans had disregarded the American President's plea that all belligerents refrain from air attacks on defenseless civilians, Mr. Roosevelt said that similar reports had been received "from other sources including officials of this Government in Poland at the scene of hostilities."

"In view of the hundreds of thousands of lives which may be at stake," President Roosevelt wrote, "it is my earnest hope that the Governments of the belligerent countries will renew their orders prohibiting the practice of bombing civilians . . . and that they will take measures to assure themselves that their respective air forces are showing that regard for the lives of non-combatants which their replies to my appeal of September 1 have led the world to expect."

Mr. Roosevelt continued that it had been his hope "that the world would be spared the horror of witnessing during this war the slaughter of thousands of innocent and defenseless men, women and children."

He had received favorable replies from Britain, Germany, France, Poland and Italy to his September 1 message asking that all belligerents refrain from air attacks on noncombatants.

Last week American Ambassador Biddle had reported to the State Department that his own villa had been bombed and that later an open

See ROOSEVELT, Page 2, Column 5.

Nazis Depress Bonds in U. S., Buy Them Back

Used Dollars for Purchases, Not for Interest Due, SEC Says

By Felix Cotten.

Germany has been buying up its bonds in this country at sacrifice prices while protesting inability to pay interest to American holders of the bonds, it was learned last night.

This was one of the disclosures which the Securities and Exchange Commission was prepared to reveal yesterday in a public hearing on an application by the Nazi government to register $73,000,000 of new bonds.

The hearing was postponed until Thursday when Hans Borchers, Nazi consul general at New York, sent a telegram to the commission asking withdrawal of the application to register.

Buy Back at Bargain Prices

The $73,000,000 issue, which, although it would not mature for 50 years, would bear only 3 per cent interest, was to be given American bondholders in lieu of interest on previous issues, a large part of which is already past due.

SEC investigators, however, have discovered that since 1933 German issuers of the original bonds have bought back with dollars at bargain counter prices about $730,000,000, face amount, of the $1,000,000,000 or so of German bonds which were held by Americans in that year.

SEC May Point Out Deficiencies

The low prices at which German sources were able to buy back the bonds, meanwhile, it was pointed out, was due to the fact that the bondholders did not receive cash for interest due them. Germany has long insisted that she did not have dollars with which to pay interest.

The effect of these declarations, which virtually meant that the bonds were in default, was to beat down the prices further, it is said.

See BONDS, Page 2, Column 7.

Charles M. Schwab, Bethlehem Steel Chairman, Dies at 77

By the Associated Press

New York, Sept. 18.—Charles M. Schwab, 77, chairman of the Bethlehem Steel Corporation, died tonight at 8:30 p. m. (E. S. T.) at his Park avenue apartment.

Schwab returned here recently from Europe.

He had been in ill health several times within the last five years.

His wife died January 12 at the age of 79.

Two months after her funeral he closed his home, which for decades has been a landmark on Riverside Drive. At the same time he closed his other homes at Loretto, Pa., and Bethlehem, Pa., and a month later put the Riverside Drive mansion up for sale.

Schwab was considered one of the wealthiest men in the United States. Executors of Mrs. Schwab's estate estimated the value of the Loretto home at $3,000,000.

He returned from Europe a sick but cheerful man. At that time it became known that he was afflicted with a serious heart ailment.

In 1932 he relinquished the presidency of the American Iron and Steel Institute, a step in the gradual slowing down of the steel magnate.

"I want more time to play," said Schwab. "I want more leisure to enjoy life to the fullest." Then he turned over many of his tremendous holdings to trustees.

In late years Schwab found great recreation in contract bridge.

An inveterate optimist, Schwab professed to see hope for recovery throughout the depression. On one occasion, however, he remarked soberly that it seemed there were no millionaires left in the world. He said rich men were afraid to look in the books lest they find themselves penniless.

Most of Schwab's summers in recent years were spent in his Loretto home. He frequently sought the Riviera during the winter months.

Nazi, Soviet Armies Meet To Fix Front

Attack on Warsaw Renewed; Air Units Ordered West; Oil Town Taken

By Melvin K. Whiteleather
Associated Press Staff Writer

Berlin, Sept. 18.—German and Russian army officers were drawing up an occupation line for their armies in Poland tonight as it was reported the Nazis were resuming their battle to force the surrender of Warsaw.

Detachments of the two armies of occupation met at Brest-Litovsk, the fallen Polish city where Russian revolutionists and Germans signed their separate peace in the World War.

Officers wearing the Nazi swastika exchanged friendly greetings with officers wearing the Communist hammer and sickle.

The two commands were concerned with fixing a line in Poland beyond which the German and Russian armies would not go.

[The United Press said the official Soviet government newspaper Izvestia fixed the limit for both Soviet and German penetration as a line extending from a point on Germany's east Prussian frontier north of Osoviet (Osowiec) southward through Brest-Litovsk and Lwow to a point near the western border of Poland and Rumania.

[Russian occupation of the eastern one-third of Poland up to this exit line of German troops" would roughly re-establish the German-Russian frontier of 1914.—Editor's note.]

Buffer Protectorate Possible

Reports were heard here that the best the Poles could hope for was a possible protectorate similar to Bohemia and Moravia in what was Czecho-Slovakia, with Warsaw as the capital.

About 120 miles to the west of Brest-Litovsk the attack on Warsaw began again, DNB (official German news agency) reported. It was not stated, however, whether the city was being bombed or shelled.

The reported action at Warsaw followed asserted failure of the Poles to send a negotiator to discuss the capital's surrender. The Germans had been waiting since 10 p. m. (4 p. m., E. S. T.) Sunday for the emissary and during that time hostilities had ceased at Warsaw.

While the Russian and German armies pushed their occupation of Poland, informed quarters said several points already had been agreed upon. Among these were:

No Polish state exists.

From this fact, the two governments draw the natural conclusions.

The two governments are agreed the situation of minorities under the former Polish government demands revision along the lines of ethnical (racial) development of each minority. (Officials would not say whether this meant complete or modified self-government for the minorities.)

The task of each government is to bring about a new order and establish quiet.

Allied Interests Denied

Germany and Russia alone are interested in the reconstruction of this area, for in every respect the former Polish state was the natural sphere of influence of Germany and Russia.

The contention of France and England that they must come to the aid of Poland has proven an impossible realization, and their treaties with Poland have become pointless.

France and England once again are faced with the question of why they want to wage war against Germany.

It was said officially there was a possibility the Poles might be allowed to hold a small strip of territory as a buffer between Germany and Russia but this "depends a great deal on the attitude the Poles assume."

Chaos Claimed in Warsaw

German sources disclosed plans already were being made to absorb the Poles in west Poland into Reich industry which badly needs laborers.

Other workers also will be needed to rebuild the war-torn western part of Poland.

The reported failure of an emissary to negotiate with the Germans for civilians to leave Warsaw was explained by statements that chaos reigns within the capital.

It was the German view that the Poles were divided among them-

See GERMAN, Page 4, Column 3.

Rescuer Tells How 500 Died In Sinking of English Warship

U. S. Freighter Helps Save 550 On Torpedoed Plane Carrier

By Philip Fair.
Copyright, 1939, by the United Press.

Aboard the S. S. Collingsworth, Sept. 18 (by radio).—Five hundred men of the British navy lost their lives when a German submarine fired two torpedoes into the sleek port side of the aircraft carrier Courageous early Sunday evening in the Atlantic off the southwest coast of Ireland.

Some 550 were believed to have been rescued.

The Courageous sank stern first within 20 minutes.

This American Maritime Commission freighter and a Holland-America liner were within 7 miles of the aircraft carrier when the submarine fired its projectiles. The two ships raced to the spot where she went down.

The Dutch ship and the Collingsworth dropped lifeboats and the sailors went to work picking up men clinging to debris which had been flung into the sea.

"Ship, Ahoy!" Sailors Shout

The British sailors were shouting "Ship, ahoy!" as we came alongside. The sea was moderate and they seemed to be in no great difficulty.

An unidentified British freighter also assisted in the rescue.

One Collingsworth lifeboat took aboard 37 survivors and another from our ship picked up 13 more. The survivors were treated aboard the Collingsworth and later transferred to a British destroyer which hove alongside. Among them were a senior engineer, an aviator and five stretcher cases.

Some of the survivors said they believed the first torpedo struck aft of the engine room and the second near the boilers. There were two distinct major explosions. The second torpedo may have struck a magazine, survivors said.

The flight deck was buckled by the explosions.

U-Boat Believed Sunk

Destroyers scurried over the water after the submarine and it was believed that one of the depth charges they dropped sank the U-boat.

One survivor said he definitely saw the destroyers engage and sink the submarine.

Survivors aboard the Collingsworth said they were able to launch only two lifeboats from the carrier's port side and that one of these was crushed when the vessel listed.

Many, they said, were trapped below decks at mess.

Survivors told of fighting clear of the wreckage and suction caused by the rapid downthrust of the big carrier once it filled with water.

The vessel was proceeding at 15 knots when it was struck, they said, and was still under way while it was sinking.

The engineer and a Commander Symons said the Courageous had been submarine hunting since the outbreak of the war.

They said they had some successes in the last few days.

The carrier had 24 airplanes aboard, they said, the last of which had returned to the vessel a few minutes before it was torpedoed.

List of Survivors

London (Tuesday), Sept. 19 (AP).—The British admiralty issued today a list of 438 survivors of the torpedoed aircraft carrier Courageous, first warship casualty in the war with Germany.

The admiralty emphasized that the list was not complete. The ship's company numbered slightly more than 1,100 when she went down at an unnamed spot yesterday.

About 400 of the survivors were landed in England tonight by a destroyer, some of them telling vivid stories of the sinking.

The British declared their belief the attacking submarine had been sent to the same grave with the Courageous, by a spirited onslaught from British destroyers.

The first list of survivors included Commander E. M. C. Abel-Smith, former equerry to King George; the ship's chaplain, the commanding engineer and various officers.

Commander Abel-Smith was appointed to the place six weeks ago.

See NAVAL, Page 4, Column 2.

The War Today

GREAT BRITAIN declared Russia's invasion of Poland unjustified and reiterated determination to continue fighting for the destruction of Hitlerism.

H. M. S. COURAGEOUS, one of Britain's seven aircraft carriers, was sunk by a "suicide" German submarine; 500 were believed lost, and 438 were listed as rescued.

NAZI AND SOVIET troops met for the first time at Brest-Litovsk in Poland; battle of beleaguered Warsaw was resumed.

FRANCE'S ARMY reported "quiet" on the Western Front, with heavy artillery activity possibly hinting a "big push" soon; behind the lines French civilians were calm, troop movements heavy.

POLISH TROOPS and hundreds of thousands of civilians fled to Rumania and Hungary, as the government prepared to establish itself in an allied country.

OSSERVATORE ROMANO, Vatican newspaper, sharply attacked the Russian action against Poland.

ITALY'S NEUTRALITY was evidenced again by the dispatch of an Ambassador to Britain.

SOVIET RUSSIA indicated a German-Russian plan to create a small Polish buffer state.

PRESIDENT ROOSEVELT invited Alf M. Landon, Col. Frank Knox and other Republican leaders to a White House conference on neutrality revision.

Church Bells Vie With Guns In French Rear

War Hasn't Touched Villagers but Highways Are Jammed by Troops

By Walter B. Kerr.
Copyright, 1939, by New York Tribune, Inc.

Paris, Sept. 18.—In spite of French advances into German territory, the war on the Western Front has not yet really begun.

No French towns or villages have been bombed or shelled, with the possible exception of a few within a mile or two of the border. Life in the frontier zones goes on pretty much as usual.

This correspondent returned today from a trip into the area just back of the Maginot Line. For the most part, it was a picture of preparation for war. Only once—in a little village barely 8 miles from the battle zone—was there a picture of war itself.

There, at the roadside, lay 150 men, fresh from the trenches, their shoes caked with dried mud, their faces unshaven, looking as if they needed a night's rest. Across the highway, on their way to the front, were raw troops in neat uniforms, their faces clean, their equipment polished. The occasional boom of distant cannon could be heard above the peals of the village church bell.

Highways Are Jammed

But in most villages the scene was more quiet. Children played in the streets or around their doorsteps. Few men and women carried gas masks, as most people do in Paris. They talked with the soldiers billeted in their homes or watched them line up before the soup kitchens, or wash their hands and faces in the fountain in the square.

It was the highways that were jammed with military activity. Troops riding up in camouflaged buses, flowers stuck in their buttonholes or in the barrels of their rifles. Mobile anti-aircraft guarded the

See FRENCH, Page 4, Column 5.

Bulletins

Peace May Be Offered

Berlin (Tuesday), Sept. 19 (U.P.).—Nazi newspapers indicated today Fuehrer Hitler is on the verge of offering a "peace plan" to Great Britain and France, now that Germany and Russia have agreed to a formula for the partitioning of shattered Poland.

Hitler to Go to Danzig

Berlin, Sept. 18 (U.P.).—Fuehrer Hitler will go to Danzig tomorrow, it was said in reliable quarters tonight.

British Liner 'Damaged'

London, Sept. 18 (AP).—The British Press Association said tonight the 10,902-ton steamer City of Paris was "damaged" Saturday night and taken in tow for salvage. The crew, excepting one seaman crushed to death in lowering a lifeboat, got away in boats. They were picked up by other ships.

Warsaw Radio Silenced

Budapest, Sept. 18 (AP). The Warsaw radio became silent suddenly tonight as Col. Vaclav Lipinski was telling of fighting against German besiegers. He had said fighting in the Praga district of East Warsaw was violent last night with heavy shelling.

Swiss Cut Army Age

Berne, Sept. 18 (AP).—The federal council today authorized a cut in the age for military training from 20 to 19, making a new class of about 20,000 available for the Swiss army.

Vatican Paper Brands Soviet Invasion of Poland Cowardly

Copyright by New York Times.

Vatican City, Sept. 18.—Russia is called false and cowardly in a strong editorial of condemnation today by Osservatore Romano for her invasion of Poland.

Equally strong is its defense of Poland and the menace to Catholicism represented by the war.

It is rare, indeed, for the Vatican City newspaper to take such a positive stand and considering its close connections with the papal secretariat of state, one must take this as the nearest thing to a pronouncement of the Holy See's position, yet made.

"The Soviet action has not come unexpectedly," writes Count Dalla Torre, director of Osservatore Romano, in his editorial. "It was everywhere feared. But Russia chose a false pretext and performed a deed that was not courageous . . .

"While the world watches this spectacle with a heart that despairs of any remaining sentiment of respect for promise of homage to the right of civil generosity it is asked, whether, beyond the avowed aims of Russia's warlike neutrality, there are not others which may extend the flame of war and whether there is not some preparation to carry the struggle from the political-military field over to that of ideological, moral and social conquest."

It was confirmed today that the Holy See is going to await developments and meanwhile continue its attitude of strictest impartiality. Nevertheless, it seems most likely that if Germany and Russia become allies in an ever-expanding war, the Vatican may feel constrained to take sides with England and France as the champions of Christianity against paganism and communism.

It is worth noting that Osservatore Romano's circulation has jumped from 40,000 last month to 117,000 today. It is the only impartial newspaper in Italy.

British Assail Attack on Ally While Prostrate; Public Indignant

By Raymond Daniel.
Copyright by New York Times.

London, Sept. 18.—The British government is showing every indication today of refusing to recognize Russian sovereignty of occupied Polish territory and letting it go at that, at least for the present.

Britain's government and people are revolted and indignant at what is regarded as a second betrayal by Josef Stalin but there seemed few practical alternatives to the adoption of the American State Department's policy under Secretary of State Stimson toward Japan's conquest of Manchuria.

Certainly the Russian move, which was not entirely surprising here, will not make any difference in allied determination to fight the war to a finish.

Government Statement

The ministry of information tonight issued the following statement:

"The British government have considered the situation created by the attack upon Poland ordered by the Soviet government.

"This attack, made upon their (Majesty's government) ally at the moment when she was prostrate in face of overwhelming forces brought against her by Germany, cannot in the view of His Majesty's government be justified by the arguments put forward by the Soviet government.

"The full implication of these events is not apparent, but His Majesty's government take the opportunity of stating that nothing that has occurred has made any difference to the determination of His Majesty's government with the full support of the country to fulfil their obligations to Poland and to prosecute the war with all energy until the object has been achieved."

Comment Is Guarded

While there is no question but what the Red Army of occupation in Ukrainian-White Russian areas of Poland caused grave concern not only in military circles but among diplomats as well, comment thereon is sparse and guarded. It was pointed out that in a matter so vitally affecting Allied interests, fuller information is desirable and consultation with France is essential before making a statement of official British policy.

However, Wednesday when Prime Minister Chamberlain reports to the Commons on the progress of the war of last week, the whole subject of Russia's status in the present conflict between France and Great Britain and what is left of Poland, and Nazi Germany will be discussed.

The opposition party is reported to be planning a series of questions not only regarding Russia's malevolent neutrality but about the reasons why Great Britain failed to render more effective assistance to Poland after guaranteeing her independence and integrity last spring.

Russia Not Called Aggressor

Meanwhile as the ministers formulate their statement of the government's position, it was regarded as significant that the Polish government through its ambassador here contented herself in branding Russia as a treaty violator rather than as a joint aggressor with Germany which would have entitled the stricken country to call upon the allies for help.

Had she done so it is unlikely that it would have made any dif-

See BRITISH, Page 4, Column 2.

Today's Index

	Pages
About the Showshops	10
Amusements	10
Army, Navy Orders	21
Classified Ads	22, 23
Comics	24, 25
Crossword Puzzle	25
Death Notices	22
Editorials	8
Federal Diary	24
Financial	20, 21
Harlan Miller	9
Louella Parsons	10
Mark Sullivan	9
Pegler	9
Pictures	14
Radio	24
Shirley Povich	16
Society	12, 13
Sports	16, 17, 18, 19
The Post Impressionist	8
Walter Lippmann	9
Woman's Page	11

Over the Coffee

By Harlan Miller

WAR AND PEACE

Don't be too surprised if airplane factories suddenly begin to sprout like mushrooms across the border in Canada. These might even be Canadian branches of American aircraft plants.

Harlan Miller

There's no reason why airplanes can't be made across the river in Windsor as well as in Detroit or across the lake in Hamilton as well as in Buffalo.

With a real burst of energy they might be flying away by Christmas.

• • • •

Perhaps a little miffed by Representative Ham Fish's failure to stop the European war single-handed, a Washington wit observed:

"Ham Fish never misses an opportunity to make a speech, and never makes a speech without missing an opportunity!"

• • • •

Scores of Congressmen have received leters in a threatening vein from a "German-American" organization in New York warning them if they vote for repeal of the arms embargo they will be opposed for re-election by every means the "German-American" organization can command. The letter is well calculated to make many a Congressman fighting mad.

• • • •

DIPLOMATIC DIDOES: Via the embassy grapevines some of the mumbo-jumbo which Hitler used on Stalin has filtered back to this great neutral capital.

Von Papen and Ribbentrop told Stalin that the Nazis are essentially revolutionists and socialists, almost to the point of communism; and they confided in him that Hitler feels capitalism is doomed. That sounded great to Comrade Stalin.

"—murder through a glass window"

But such spokesmen as Stalin has in Washington deny that Hitler's emissaries out-smarted Stalin, assert the Nazis were so desperate that they got out on a limb. They say that the Russians are the greatest realists in the world, in diplomacy as well as in literature.

• • • •

In support, they cite the fact that even under old Russian law, an eye-witness' testimony in a murder case was not admitted if he saw the murder through a glass window. It was Hitler, and not Stalin, they say, who was fooled by the distortions of the glass.

• • • •

Even more in support is the story whispered by sources which have access to Moscow insiders that British negotiations with Stalin are still continuing, as if the non-aggression pact had never happened. They say that Stalin and Molotoff have not signed their last pact by a long shot.

• • • •

And, as if to keep diplomacy on a lofty plane of high class double-crossing, an eminent Washingtonian who is seldom wrong, has received a confidential tip that the first Nazi peace overtures to Poland involved a pledge of Polish co-operation against Russia, especially in the Ukraine.

Exactly how the Poles could help is cloudy; they might lure the Germans against the Russian frontier with a headlong retreat.

"—don't like the gas mask design"

NOW IT CAN BE TOLD: So far I have seen no adequate account of how the President's proclamation of "partial emergency" was lost off his desk and created a stir for several minutes. He was about to read it to his press conference when he found it was gone.

"It was here just three minutes ago," said FDR, tapping his desk and looking at the newsmen.

• • • •

The President's aides looked in waste baskets, under piles of documents and beneath chairs and tables. There was a great scurrying around. Attorney General Murphy was summoned from an anteroom where he was waiting, and asked if he had a copy. He fingered his large manila envelopes and shook his head.

• • • •

Every one of you men in the front row is under suspicion, the President opined to those of us who were leaning against his desk.

Finally they sent across the street for Cordell Hull's copy. I haven't heard where the missing proclamation turned up.

Maybe a spy borrowed it.

• • • •

CAPITAL CAVIAR: A London matron phoned a Washington friend the other day that she wouldn't be found dead in a gas mask until they're re-designed to be more becoming . . . An uncensored tale from Berlin asserts that a German official of the old regime, discussing an official statement with foreign correspondents, sent for a Nazi party member, saying: "He does the lying for us."

'Travel Hazards' Delay Oumansky

"Hazardous travel conditions" in Europe make it impossible to state any date for the return of Soviet Ambassador Constaintine Oumansky to the United States, embassy officials said last night.

The envoy left last June for what he described as a "vacation" in the U. S. S. R.

U. S. Expects Plea to Back Peace Move

Officials Here Doubt, Though, Hitler Could Get American Support

By Andrue Berding
Associated Press Staff Writer

Officials are prepared for a Hitlerian peace move soon in which the United States may be asked to play a part.

There are many indications that Germany, after overrunning Poland, will offer to end the war with the Western Allies. Hitler may put it up to them that he is willing to withdraw from all of Poland except that which belonged to Germany before the World War, and is willing to guarantee France's borders for any period of years or forever. He may seek to make it appear that responsibility for continuance of the war lies on their shoulders. He may warn them that if they choose war, Germany is prepared to resist for ten years, or perhaps some multiple of ten years.

In the opinion of persons here who should know, it is probable that Hitler himself will not present these terms. He will look about for someone, some neutral, to do it for him.

Might Recall President's Plea

But a peace proposition supported by several influential neutrals would be more effective than if it were championed by only one, and thus, in the opinion of well-informed persons, Uncle Sam's assistance may be sought.

An opening for such a move exists, if Mussolini chooses to utilize it. President Roosevelt addressed an appeal to King Vittorio Emanuele of Italy the week before the outbreak of war asking his intercession on behalf of peace. The President asked the monarch to formulate proposals along the lines of Mr. Roosevelt's suggestions as set forth in his appeal to Hitler last April.

The monarch sent a reply which was really little more than an acknowledgement. He said he was submitting the President's proposal to the Italian government, which was taking it under consideration.

Refusal Would Be Probable

Meantime war has come. But Mussolini might now induce the King to address an invitation to President Roosevelt to join with him in presenting peace proposals.

What would be the answer here? The writer has consulted with some of the principal makers of our foreign policy, and is able to state their reaction as follows:

If Italy or Germany or any other source should propose a peace in which Hitler would keep a portion of Poland, and the United States should be asked to join in presenting such a plan, the answer would be "No." The explanation given is this:

Such a peace would be the kind which kept Europe in the status of an armed camp for the past four years. In the opinion of officials here it would not be far removed from war itself. It would be marked by a continuance of crises and mounting armaments.

Sure Allies Would Reject Move

The officials do not intend to have any part in such a development. They are firmly convinced, moreover, that Great Britain and France would reject any such offer. The western powers, they feel, have prepared for a long war and are going through with it.

All this does not mean that the Administration intends to watch the conflict go on forever and a day without doing something about it. President Roosevelt, in his radio speech after the outbreak of war, clearly indicated that at some time he would throw the influence of the United States into the peace side of the scales. But the time is not yet.

Accountants Ask Revision of U. S. Tax Structure

San Francisco, Sept. 18 (AP).—The American Institute of Accountants today urged a reduction in top Federal surtax rates, elimination of capital stock and excess profits tax and creation of a nonpartisan commission to formulate a permanent Federal tax policy.

The proposal was adopted by the governing council preliminary to general convention sessions tomorrow.

The tax revision program contained nine specific recommendations and a suggestion that further study be made of three points—taxation of income from future issues of otherwise tax-exempt Government securities, an increase in middle surtax rates, and the lowering of personal exemptions accompanied by abolition of hidden taxes.

Other specific recommendations: Restriction of income taxation to practical revenue considerations, not social reform; a satisfactory statutory definition of "earnings or profits"; restoration of the requirement for consolidated returns and repeal of the taxation of intercorporate dividends.

Hillman Urges Labor To Back Roosevelt

New oYrk, Sept. 18 (AP).—An appeal to American labor to stand behind President Roosevelt, the New Deal and its neutrality program was made today by Sidney Hillman, president of the Amalgamated Clothing Workers of America (C. I. O.).

Speaking at the convention of the American Federation of Hosiery Workers, Hillman asserted, "The President can be trusted more than anyone else to safeguard the interests of the Nation."

District's Winter Schedule for Collection of Garbage

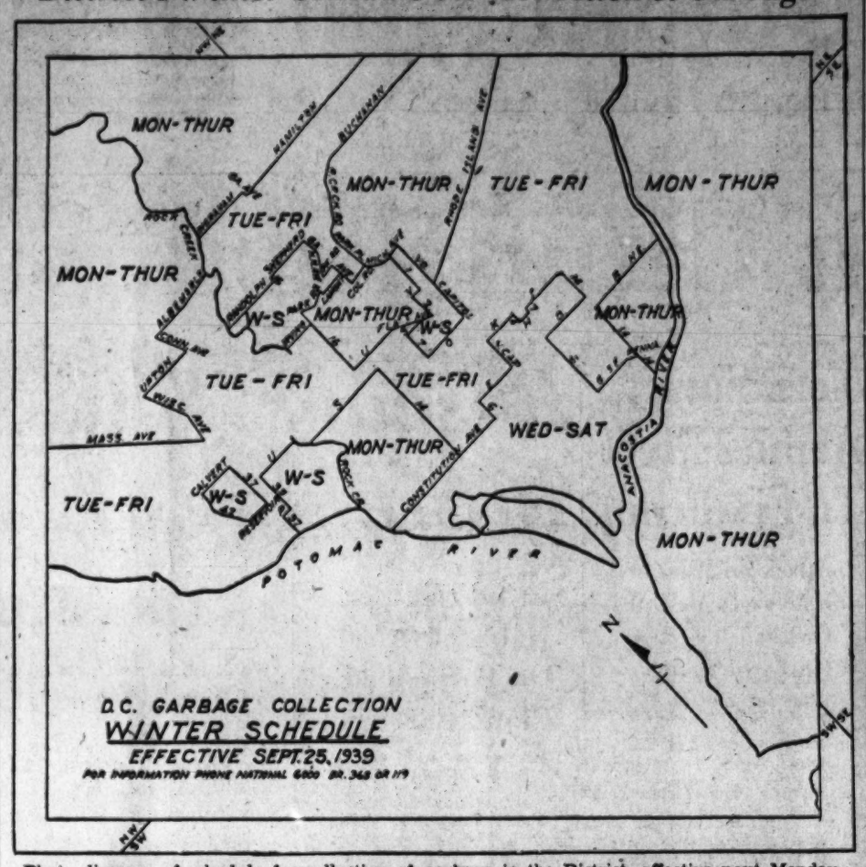

Photo-diagram of schedule for collection of garbage in the District, effective next Monday. At that time the collections will be made twice a week. The outskirts of the city will be served on Monday and Thursday; near the Soldiers' Home grounds, Monday and Thursday; area bounded by Rhode Island avenue, North Capitol street and the Anacostia River, Tuesday and Friday; Rock Creek, Hamilton street, Randolph and Buchanan streets northwest, Tuesday and Friday, and from Constitution avenue east to the Anacostia River Wednesday and Saturday

Landon and Knox Invited to Parley

NEUTRAL, from Page 1.

posed the President's move for embargo repeal, commented that the invitation to Landon probably would bring the "Landon Senators" into the repeal forces, but he said he didn't know who such Senators were.

The conference, as well as the President's message to Congress on the following day, are expected to see expounded again Mr. Roosevelt's view that opening sales of munitions to all nations theoretically—to the democracies in actuality—provides the best insurance against this country's involvement in war.

Landon Silent on Views

Borah said in a press conference yesterday he had received reports that the apparently growing friendship between Russia and Japan had changed the Administration's attitude on cash-and-carry provisions of the act. The reports, he said, were that the President may ask repeal of the entire neutrality law and a return to international law.

"I might prefer international law to some of the things that might be offered," he commented.

Landon yesterday refused to express his views toward embargo repeal. However, two weeks ago, in a statement he insisted that this country stay out of the war.

"Our sympathies naturally are against Hitler and with the democracies," he said. "Our emotions will be aroused and we will become indignant, but we must not be drawn into a war by slow degress like we were the last time."

Knox Favors Repeal

Col. Knox, who publishes the Chicago Daily News, has called editorially in the paper for repeal of the neutrality act. He also has urged a "national cabinet," formed of leaders of the New Deal, Conservative Democrats and Republicans to formulate a new neutrality act.

Meanwhile, it was said that the President was continuing long-distance conversations with members of Congress who have not arrived here yet. In addition to repeal of the embargo, he seeks to keep the session short and limit its action to neutrality law changes.

U. S. Power Sources Ample, C. of C. Told

The national resources committee of the United States Chamber of Commerce expressed the opinion yesterday that the fuel and power industries can meet any demands that arise as a result of the war in Europe.

"Our information is that this country has available ample productive capacity in the field of electric power, coal, oil and gas to meet any national emergency now in sight," the committee said in a report to the chamber."

Former Belgian Premier Coming Here on Mission

Brussels, Sept. 18 (AP).—The cabinet council tonight confirmed the appointment of Col. Georges Theunis, former premier, to a special mission to Washington.

Texts of Notes on Bombing

The State Department's announcement of President Roosevelt's message to the President of Poland regarding bombing of non-combatants follows:

The American Ambassador to Poland was tonight instructed to convey to the President of Poland the following reply from the President of the United States to President Moscicki's telegram regarding attacks made from the air upon open villages and upon the civilian population of Poland:

"I have received your telegram stating that as the result of the bombing by German aircraft of Polish towns and villages possessing no considerable military objective thousands of the civil population of Poland are dead or wounded.

"It had been my hope following the receipt from the several belligerent powers of the replies to my appeal of September 1, in which they stated their intentions to limit the operations of their air forces to military objectives, that the world would be spared the horror of witnessing during this war the bombing of open towns and villages and the slaughtering of thousands of innocent and defenceless men, women and children.

"Deeply Shocked"

"I have been deeply shocked, therefore, by the statements contained in your telegram as well as by reports received from other sources, including officials of this Government in Poland at the scene of hostilities.

"In view of the hundreds of thousands of lives which may be at stake, it is my earnest hope that the governments of the belligerent countries will renew their orders prohibiting the practice of bombing civilians in unfortified centers of population from the air, and that they will take measures to assure themselves that their respective air forces are showing that regard for the lives of non-combatants which their replies to my appeal of September 1 have led the world to expect."

Moscicki's Message

The following is the text of the message which President Moscicki sent to the President of the United States and to which the above is a reply:

"Mr. President:

"In reply to your telegram regarding the nonbombardment of open towns you received from the Polish government a clear and straightforward answer. In connection with this, I consider it my duty to inform you that for some days past German aircraft have deliberately and methodically been bombing Polish towns and villages which contain no conceivable military objectives. Among the civil population there are thousands of dead and wounded. As this is a question which concerns the whole civilized world and as you, Mr. President, have shown a special interest in it, I wish to inform you of these facts.

"IGNACE MOSCICKI."

President 'Shocked' At Civil Bombings

ROOSEVELT, from Page 1.

village in which the diplomatic corps and the Polish government had taken refuge was subjected to a German plane attack.

Biddle had reported:

"Although they are ostensibly appearing to follow the principle of limiting bombardments from the air to objectives of a military character, in my opinion the German forces are taking advantage of every opportunity without regard to the danger to the civilian population which may be involved.

"It is also evident that the German bombers are releasing the bombs they carry even when they are in doubt as to the identity of their objectives."

President Moscicki had wired President Roosevelt that "for some days past German aircraft have deliberately and methodically been bombing Polish towns and villages which contain no conceivable military objectives.

"Among the civil population there are thousands of dead and wounded."

Before President Roosevelt addressed his reply to Moscicki Secretary of State Hull said yesterday he was giving attention to the question whether the Polish President's complaint called for a response directly to any other government.

Army Speeds Program for Air Expansion

Centralizes Work Here by Moving 76 From Dayton Office

In an effort to speed up the airplane expansion program, the Army Air Corps will shortly centralize its procurement activities in Washington, the War Department announced yesterday.

Brig. Gen. George H. Brett, chief of the Air Corps material division at Wright Field, Dayton, Ohio, will move his offices here to establish better contact with the Chief of Air Corps and War Department purchasing agencies. The administrative and industrial planning sections of the division—center for Army aircraft experimental, development and test work, will accompany him.

Seventeen officers and 59 civilian technicians and clerks are involved in the transfer. They will be crowded into the offices of the Chief of Air Corps at the Department.

Act to Speed Expansion

"The centralization of these activities has been decided upon," the Army announcement said, "to permit the office of the chief of Air Corps to simplify procurement problems and to complete action on all matters pertaining to the procurement of airplane and aircraft equipment during the present expansion program with greater speed than has heretofore been possible."

Under funds voted at the last session of Congress, the Army air strength is to be nearly tripled by July 1, 1941, when a total of 5,500 first line war planes are expected to be on hand. Yesterday's action was interpreted in Army circles as an attempt to advance the completion date of the program as much as possible in view of the war. It follows similar action taken several months ago, when direction of all training and personnel matters were centralized here under command of Brig. Gen. Barton K. Yount.

Navy Pushes Program

At the same time, the Navy pushed forward its air expansion program, when a $676,400 contract for new planes and spare parts was awarded to North American Aviation, Inc., Inglewood, Calif. The Navy is increasing its plane strength from 2,200 to 3,000 first line aircraft.

Naval officials also said that preparations are being made for the annual winter fleet maneuvers, regardless of the war in Europe. More than 150 warships and several hundred planes, manned by 50,000 officers and men, will take part in an extensive war game in what the Navy calls the "California-Hawaii-Alaska defense triangle" beginning in January, unless plans are changed.

Garner Heads East, Silent on Neutrality

Dallas, Tex., Sept. 18 (AP).—Keeping his views on neutrality legislation strictly to himself, Vice President John N. Garner headed out of his native State tonight for the special congressional session opening Thursday.

While his train paused 20 minutes here, he declined to discuss the Presidential campaign which Texans with headquarters in Dallas are waging in his behalf.

He said:

"I intend to give my views on neutrality to the President, the Cabinet and members of Congress who ask me for it, but to no one else."

Nazis Beat Down Bonds, Buy Back

BONDS, from Page 1.

German sources, it is asserted, then stepped in and bought up the bonds with dollars which could have been applied to interest payments.

The bonds have been bought back at prices ranging between $10 and $30 per $100 face value of the bond.

The SEC probably will grant the German application to withdraw. At the same time it may issue a statement pointing out "deficiencies" in Nazi financial reports accompanying the registration statement. It was because of these deficiencies that the hearing was called.

The SEC had charged that the Nazis had failed to disclose Germany's debt and other pertinent financial information.

The proposal of the bond issue was regarded in some quarters as a "gesture." The SEC, the Nazis reasoned, would not accept the registration application on the ground that the statement did not comply with the law, it is said. Yet it could be contended by Germany that bonds had been offered American bondholders.

Repurchase of German bonds held abroad at default prices, it is explained, was the result of a debt-retirement program initiated by Dr. Hjalmar Schacht, former Nazi minister of economics. Schacht reportedly saved Germany enormous sums by this method.

Finance War Plans

The regime headed by Dr. Walther Funk, Schacht's successor, however, is said to be inclined to allow foreign-held debt to remain in default.

The Nazi regime has followed a policy of strict exchange control under which money exports are prohibited. The proposed $73,000,000 bond issue represents interest actually paid, or to be paid, to the Nazi conversion office in Berlin. But the money cannot leave the country because of the Nazi prohibition.

Thus an anomalous situation is created. The original borrowers of money in this country are paying interest on it—to the German government. But the American holder does not receive it, and, in view of the war, the chances of his receiving any further payments from Germany are remote.

Money paid to the conversion office for this purpose, in fact, has been used to finance Nazi war plans, according to information in the possession of the SEC. This is said tobe despite promises made to the contrary.

French Flier Shoots Down 3 Germans, Says Paris

Paris, Sept. 18 (AP).—A single French pilot shot down three German planes in aerial combat over the Western Front today, French military authorities said. The French ace was not named in dispatches.

The German planes, which all apparently fell behind French lines, were identified as Messerschmidt fighters.

WHY BECOME BALD?

Thomas Can Give YOUR HAIR Vigorous Life and Growth

YOU can, if you choose, neglect falling hair or dandruff infection and become bald. But why become bald? The 20-year proved Thomas' scalp treatment stops abnormal hair-fall, ends dandruff, and promotes hair growth.

The Thomas' have helped a quarter-million other persons to save their hair and avoid baldness. They can help *you*, too, by giving your scalp dependable, accurate treatment. Call today for a FREE scalp examination by a Thomas expert.

He'll gladly tell you exactly what Thomas treatment can do to help you avoid baldness and promote normal hair growth.

THE THOMAS'
SUITE 1050-51 WASHINGTON BUILDING
(Corner New York Avenue and 15th St. N. W.)
(Separate Departments for Men and Women)
HOURS—9 A. M. to 7 P. M. SATURDAY to 3:30 P. M.
Write for Free Booklet, "How to Retain or Regain Your Hair"

the new FASHION PARK SUIT FOR FALL ...at $45

is an amazing revelation of skillful Hand-Tailoring and Distinguished Woolens AT A MODERATE PRICE!

No one in the clothing industry offers so much in fine suits at so low a cost. For Fall, **Fashion Park** patterns and models are inexpressibly attractive, *designed and tailored by the foremost needle workers of America*, brought to you by **The Mode** with the knowledge that *no one can duplicate the distinctive appearance it gives you*—flattering smartness built into each garment.

Come in and review our generous collection of Drape and Regular models that feature color tones and fabric effects associated only with fine custom tailoring.

THE MODE
The IMPORTANT Men's Corner at F STREET and ELEVENTH

CONVENIENT 90-DAY DIVIDED PAYMENT PLAN • Courtesy Parking: N. W. Cor. 12th & E Sts.

Call DUPONT 3829
FOR DIXIE-HOT FRIED CHICKEN
12 to 14 individual pieces Fried Chicken sealed in a loaf of Butter-toasted French Bread. Add 15c for delivery. Daily 8 a. m. to 2 a. m. Serves four..... $1.00
Dixie-Hot Roast Chicken..$1.50
Delicious Potato Salad....20c Pt.
Crispy French Fries.....10c Pt.
DIXIE CHICKEN SHOP
2213 14th St. N.W. DUpont 3829

FRONT and BACK LACE CORSETS
SIZES 28 to 44
In the current fashion of the tapered-waist, round-hipped line of the short high-boned corsets but made longer for greater coverage of hips, abdomen and thighs.
$3.95 to $5.95
STOUT Slender SHOP
We Slenderize the Larger Woman
806 11th St. N.W. RE. 9732
Next to Perpetual Bldg. Assn.

Housewives say "It's OKAY!"
Join the thousands of housewives who use the pleasant way to relieve inergenic headache, periodic pain or neuralgia. They take Capudine, a standby remedy for forty years. Capudine quickly relieves pain, soothes tense nerves, brings delightful relaxation. 10c, 30c, 60c.
CAPUDINE for HEADACHE

SPECIAL NOTICES
JOHNS HOPKINS Ph.D. (English.) Wishes post in girl's school or college in or near Washington. M. L. G., 2502 Charles St., Baltimore.

FALSE TEETH REPAIRED
WHILE YOU WAIT.
PRIVATE WAITING ROOMS.
Robt. B. Scott, Dent. Tch. MU. 1833. Rms. 901-2, Westory Bldg., 805 14th at F.

BERLITZ
51st Year—French, Spanish, Italian, German or any other language made easy by the Berlitz Method—available only at the BERLITZ SCHOOL OF LANGUAGES
1115 Conn. Ave. National 0270
THERE IS A BERLITZ SCHOOL IN EVERY LEADING CITY OF THE WORLD

SECRETARIAL
INTENSIVE COURSES
FOR THOSE WHO WISH EARLY EMPLOYMENT. Gregg or Boyd Shorthand, Touch Typing, English, Word Study, Bookkeeping, Dictation 90-140 words minute. RAPID Program. EASY methods. UNUSUAL Employment Service. Inquire—
BOYD SCHOOL
1333 F ST. PHONE NAT. 7310

Call CARL COMMENTS
"WILL YOUR CAR GET A GREEN . . . or a RED STICKER?"
Says Ed Carl
THE way to eliminate guesswork from your D. C. Inspection, is to arrange for a complete Call Carl check-up—tires, shock absorbers, lights, brakes—everything. Do this and Call Carl guarantees absolutely that your car will pass the test. Have the work done now—at one time—under one roof. Face the Inspectors with a car they can't turn down.
Call CARL INC. 614 H St. N.W. District 2775
HUDSON SHOWROOM 604 R. I. Ave. N.E.
Concord and Georgia Avenues Georgia Avenue and Peabody Street

Morgenthau Tries to Bolster Pound in N.Y.

British Not Helpful; Railroads to Borrow 125 Million, Says Jones

Secretary of the Treasury Morgenthau said yesterday he was seeking means to combat the dec ine in the pound sterling in New York below the British "official" rate of $4.02.

At the same time, he emphasized the need for keeping the New York exchange market a "free market," adding: "We are about the only country left in the world that has a free maret."

Morgenthau said he was working with the british government, trying to smooth out the difficulty. There were indications, however, that hte British government was ignoring the lower New York rate, and was not particularly zealous in its co-operation.

Rails to Borrow 125 Millions

Meanwhile, Federal Loan Administrator Jesse H. Jones revealed that some 15 or 20 railroads had arranged in the last 60 days to borrow $125,000,000 to purchase equipment. Of this amount, he said, the Reconstruction Finance Corporation would lend only about $25,000,000.

In addition, he said, railroads have been discussing with the RFC plans for spending between $50,000,000 and $75,000,000 for repair of equipment. This would put in condition, he said, about all the rolling stock of major roads now awaiting repair.

Jones said the railroads were thoroughly alive to the present emergency. He was confident they could handle a 50 per cent increase in traffic by repairing equipment—and that they could repair equipment faster than any likely increase in traffic would demand it.

"Black Bourse" Denied

Morgenthau was quetioned about reports from London that a "black bourse" in sterling had sprung up in New York. He denied that the situation justified such a description, saying the lower rate which has prevailed in New York was the result of the free market there and not the result of secret or illegal transactions.

Efforts are being made to narrow the discrepancy between the official and New York rates for sterling, he revealed, because the present situation "is disturbing to businessmen."

Sterling in recent days has been quoted in New York as low as $3.75, in contrast to the $4.02 rate at which the Bank of England has been offering dollars for commercial transactions.

Not "Risking" Support

Asked about reports that Russia had been selling sterling in New York, Morgenthau said he had no evidence that the selling had been "malicious."

He emphasized that he was not "risking" any money in the $2,000,000,000 stabilization fund in support buying to keep sterling from going down.

Maryland Mother Tells of Saving Baby on Athenia

Centreville, Md., Sept. 18 (AP).—Recovering from shock and exposure, Mrs. Thomas J. Keating, jr., told today how she grabbed the foot of her 20-month-old son when a lifeboat from the torpedoed liner Athenia sank.

Mrs. Keating, daughter-in-law of Circuit Judge Thomas J. Keating, said she was dressing for dinner and immediately donned a lifebelt. With the baby, Thomas J. Keating, 3d, she ran to her lifeboat station.

Shortly after the boat was lowered it capsized, spilling her and the child into the water. She grabbed the leg of the infant and both clung to the upturned boat. They were rescued by the Swedish yacht Southern Cross.

Later they were transferred to the American ship, City of Flint, and taken to Halifax, where Mrs. Keating was met by her husband.

Fairfax Schools, Delayed 2 Weeks, To Open Thursday

Fairfax County school children, treated to a two weeks' extension of their summer holiday because of delay in school construction, will begin their fall term Thursday.

The scheduled opening of school was September 7 but at that time several buildings being constructed with county and PWA funds were not ready to accommodate the children. School Superintendent W. T. Woodson ordered a two-week postponement.

School officials said means would be devised to make up lost time. The children may have their holidays curtailer or attend classes on Saturdays.

Superintendent Woodson announced he would meet with principals and supervisors at 10 a. m. today in the Fairfax Elementary School. Faculty meetings will be held in the 22 schools tomorrow.

Maryland Notes Rapid Upturn in Private Rehiring

Baltimore, Sept. 18 (AP).—A rapid upturn in the number of jobs found in private industry during the first two weeks of September was reported today by D. L. B. Fringer, director of the State employment service.

He reported 1,545 persons obtained jobs through the service during the two weeks, 16 per cent more than the first two weeks in August and 41 per cent more than in the first two weeks of September, 1938.

The Baltimore office placed 878 and the remsinder obtained jobs through 13 offices throughout the State. Cumberland placed 109, Frederick 80, Salisbury 79, Cambridge 74 and Towson 111.

666 relieves misery of Colds fast! LIQUID-TABLETS-SALVE-NOSE DROPS

Better Understanding Theme Of Dog Week Observance

Lovers of 'Man's Best Friend' Gather At Pound; Marks Criticizes Owners Who Give Animals Insufficient Attention

Take a dozen dog lovers, mix well with two score howling, sheepish, grinning, prancing dogs and you have the recipe for a day at the District pound, such as was observed at the building on South Capitol street yesterday in connection with national dog week.

At special exercises in the afternoon, Pound Director Frank B. Marks summed up the aims of dog week when he said, "Dogs are just like humans. People should gain a better understanding of dumb animals and try to bring out their best points." He criticized owners who give their pets insufficient attention.

Gathering in the courtyard of the pound, the group heard President of the Humane Education Society James P. Briggs praise the work of Marks in the District pound, and listened to a poem, "To a Dog in the Pound," read by Dr. Herman E. Kittredge.

Interruptions were frequent in the ceremonies.

As Dr. Kittredge read:

"Your sadly worried, wistful face
Peers out between the bars.
"Your honest eyes befit your race——"

the pound wagon drove through the gate carrying four baskets of hamburger and one sad-eyed Spitz.

Another interruption was caused when Jack, Jimmie and Bobbie Briggs arrived with their dogs on leaches. Jimmie's dog was depressed by the pound atmosphere, and had to be pushed through the gate.

Miss Virginia W. Sargent, of the Animal Protective Association, who said, "I've been too busy with suffering dogs to bother with a husband," spoke on her work with homeless animals.

Not so overwhelmed by the emotions of Dog Week that he could neglect his duties as pound director, Marks stated he was caring for a stray American pit bulldog and a white French bull—both valuable dogs—who had strayed from their owners. He desires to return the animals to their homes.

$2,000,000 Gain Reported in Va. Gas Tax Receipts

Richmond, Va., Sept. 18 (AP).—The State division of motor vehicles reported today that gasoline tax collections for the fiscal year ended June 30 were almost $2,000,000 ahead of collections for the year ended June 30, 1937.

A 5 per cent gain in total registrations this year over the 1938 registration period also was noted by the division.

Gas tax collections for the year ended last June 30 amounted to $18,315,364, compared with $16,648,690 for the fiscal year ended June 30, 1937.

Registrations numbered 446,030 from March 1 to September 1. Revenues thus far in 1939 from tag sales total $5,783,406, compared with $5,830,027 for 463,684 licenses from the full license year 1938 and $5,722,955 for 460,101 in 1937.

St. John's College To Start 149th Session Today

Annapolis, Sept. 18 (AP).—St. John's College, third oldest in the United States, will register its 244th class tomorrow, the 149th since the school became a full college.

Stringfellow Barr, president, estimated the probable enrollment at 135 to 150 students, including approximately 55 freshmen, a substantial increase over 1938.

The old school, originally chartered as King William's School in 1696, will be starting the third year of its "new" program, a scholastic innovation which has caused widespread comment among educators since its inception in 1937.

Erlebacher's, Inc., Again D. C. Owned

Erlebacher's, Inc., women's apparel store at 1210 F street northwest, "has returned to local ownership and management," it was announced yesterday by Jules C. Winkelman, head of the concern.

Herman Becker, Winkelman also disclosed, has been named vice president and general manager of the company. Becker began his career in the store as an office boy at theage of 14, and has been associated wit hthe firm for 19 years.

Elkton Man Found Dead At Foot of Rail Span

Harrisonburg, Va., Sept. 18 (AP).—The body of Wilbert Shifflett, 57, of Elkton, missing from his home since Saturday night was found today at the foot of a pier of the Chesapeake-Western Railway bridge on the western outskirts of Elkton.

Sheriff J. W. Bazzle said Shifflett apparently had fallen from the bridge to the rocks 20 feet below. His skull was fractured.

Established 40 Years Ago
Take our Key Leaving 11th and Pa. Ave.
Ample Parking Space
Need Money?
Need it quickly? No delays at Horning's! Confidential loans on Diamonds, Watches, Jewelry, Guns, Cameras, Musical Instruments, etc., at Lowest Rates Possible.
HORNING'S
Opp. Washington Airport

BACKACHE, LEG PAINS MAY BE DANGER SIGN
Of Tired Kidneys
If backache and leg pains are making you miserable, don't just complain and do nothing about them. Nature may be warning you that your kidneys need attention.
The kidneys are Nature's chief way of taking excess acids and poisonous waste out of the blood. They help most people pass about 3 pints a day.
If the 15 miles of kidney tubes and filters don't work well, poisonous waste matter stays in the blood. These poisons may start nagging backaches, rheumatic pains, leg pains, loss of pep and energy, getting up nights, swelling, puffiness under the eyes, headaches and dizziness. Frequent or scanty passages with smarting and burning sometimes shows there is something wrong with your kidneys or bladder.
Don't wait! Ask your druggist for Doan's Pills, used successfully by millions for over 40 years. They give happy relief and will help the 15 miles of kidney tubes flush out poisonous waste from the blood. Get Doan's Pills.
—Adv.

Ruhland Wins Backing for Health Center

$250,000 in Budget For Structure May Be Allowed to Stand

Health Officer George C. Ruhland's request for $250,000 to build the second health center as part of the 1941 program has received a measure of support from the Commissioners, it was learned yesterday.

It was understood the item may be allowed to remain in the District's budget estimates, which shortly will be sent to the Budget Bureau.

The center, which would be constructed in the northwest central part of the city, has been advocated by Dr. Ruhland for several years. The area has the city's highest rate of mortality.

Dr. Ruhland pointed out that at present three clinics serve residents in that area. Each of the clinics is housed in rented quarters for which "sizable rents" are paid.

This morning the Commissioners and District Budget Officer Daniel J. Donovan will confer with officials of the Welfare Department on their budget requests. For 1941 the Welfare Board has requested $9,772,415, an increase of $2,421,500.

Tomorrow school officials will appear before the Commissioners and Maj. Donovan to support their request for $19,105,517 for 1941, an increase of $5,736,559.

After the school hearing the Commissioners will begin marking up the total budget estimate which they expect to pare to $50,000,000. Some $14,000,000 will be pruned.

2 Squalus Dead To Be Bureid At Arlington

Two members of the crew of the Squalus, raised from the ocean bed last week, will be buried here today.

Alfred C. Priester, torpedoman, sole Washington victim, will be buried in Arlington at 3 p. m. Earlier Lieut. (junior grade) Joseph Hester Patterson, the only officer victim, also will be buried there.

Funeral services for Lieut. Patterson will be held at Fort Myer Chapel at 11 a. m., with Dr. Huff, of Chattanooga, and Navy Chaplain R. D. Workman officiating.

Chaplain John P. Murphy will officiate at the services for Priester. The latter is survived by his widow and a son, of 1322 Eleventh street southeast.

Four Navy and two Marine officers, Naval Academy classmates of Lieut. Patterson, were named yesterday as honorary pallbearers. They are: Lieuts. J. R. O. Coll, E. W. Grenfell, N. C. Gillette and Robert Morton, of the Navy, and Marine Lieuts. E. L. Martin and Richard Evans.

Man Asks Blood Test to Show if Infant Is His

Compulsory blood tests to help determine paternity of a baby were asked in the District Court yesterday for what is believed the first time in its history.

The precedent-making motion was filed on behalf of James E. Beach, 21-year-old mechanic, of 905 F street northeast, who has been sued for maintenance by Mrs. Mary E. Beach, 18, of 1048 Bladensburg road northeast. Beach claimed he could not possibly be the father of a baby born to her in August.

Yesterday's motion set out that Mrs. Beach has refused to submit, with her baby, to blood tests, for comparison with tests on her husband, and asked the court to order her to do so.

American University Offers 8 New Courses

The school of public affairs, American University, is offering eight new courses in applied Government writing, editing, abstracting films and other public relation activities, it was announced yesterday by John C. Patterson, director.

In the semester beginning Thursday, courses will be offered in applied Government writing, copy editing and abstracting, and problems n design and typography of Government printing. In the second semester, courses in documentary films, pictorial aids and advanced Government writing and editing will be added.

GHA Expands, Will Open Annex Nov. 1

Takes Second Floor At 1422 K Street For Medical Branch

Expansion plans for Group Health Association, including the opening of a medical service annex, were announced yesterday by Cameron G. Garman, president.

Because "additional space is necessary to take care of the steadily growing membership," the second floor of the building at 1422 K street northwest will house the ear, eye, nose, throat and physiotherapy departments, beginning November 1, Garman said.

The G. H. A. business office also will be installed in the annex. Ever since establishment of the Government employes' medical co-operative in November, 1937, all departments have been licated on the second floor of 1328 I street northwest. This space will be retained, Garman said.

The head of the association, which has been strenuously opposed by the American Medical Association and District Medical Soiety, said it now has 2,325 members. Addition of more linic space "will make it possible to xepand the membership still further," he said.

The present linic staff consists of ten physicians, two laboratory technicians, one X-ray technician, two pharmacists and seven rgeistered nurses. Garman pointed out that staff doctors are permitted to treat patinets at Garfield, George Washington, Columbia, Emergency, Episcopal and Children's hospitals.

WPA Reduces Administrative Staff by 7,180

More than 22 per cent of WPA administrative employes, a total of 7,180 persons, have been dismissed since the beginning of July, and more dismissals are still to come, Commissioner F. C. Harrington announced yesterday.

Reduced funds during July and August accelerated a downward trend in WPA administrative employment that started at the beginning of the year, Harrington said. Staff cuts in September are expected to be less drastic, however.

The Washington office lost 246 persons during the two summer months, and 414 this year to date, declining from 1,927 on January 1 to 1,513 on September 1, the announcement said. Field office personnel has been cut from 29,747 to 22,813 in the same period.

Staff cuts for economy had to be started as rapidly as possible to conserve administrative funds for operations late in the year and to provide for new administrative functions made necessary by the new relief act, Harrington said. A periodic review of the relief needs of each WPA employe is the most important of the new functions, he added.

Sanatoria's Major Surgical Cases Go to Gallinger

Commissioner George E. Allen yesterday approved a recent order by Health Officer George C. Ruhland for the transfer of major surgical operations from the Glenn Dale Sanatoria to Gallinger Hospital.

"We depend on the opinion of the health officer and his advisory committee to hake the surgical policies of the sanatoria," he said.

At present the sanatoria has no resident surgeons and although local experts have given their services at the Maryland institution, the patient has not had the proper "follow-up" attention.

THE AWFUL PRICE YOU PAY FOR BEING NERVOUS
READ ABOUT IMPORTANT MEDICAL TESTS!
Quivering nerves can make you old, haggard, cranky and hard to live with—can rob you of sleep, good times and jobs.
If due to need of a good woman's tonic—try famous Lydia E. Pinkham's Vegetable Compound. Let Pinkham's Compound aid better digestion and assimilation of your food to build up physical resistance and thus help calm shrieking nerves, lessen female functional distress and give new energy. WORTH TRYING!
Recent Medical Tests have proved Pinkham's Compound one of the most effective "woman's" tonics you can buy! Adv.

Col. Charles F. Andrews, Retired, Dies on Coast

San Francisco, Sept. 18 (AP).—Col. Charles F. Andrews, 63, U. S. A., retired, holder of the Distinguished Service Cross, died yesterday.

Faculty Travels 50,000 Miles

Research work and speaking engagements this summer took American University faculty members on journeys totaling more than 50,000 miles, it was reported yesterday.

Longest trip was that of Dr. Caroline Ware, associate professor of social history and economy, who studied social conditions in England and the Scandinavian countries in company with her husband, Dr. Gardiner C. Means.

THE FIRST RULE OF RALEIGH MEN'S CLOTHING DEPARTMENT
"We won't let you wear it ...unless it fits!"
Equally as vital to you, as is the quality of woolens, general styling, tailoring details, and everything else that goes into the making of your suit is the all-important matter of FIT! ★That's why the first (last and always) rule at Raleigh is, "We won't let you wear it . . . unless it fits!" ★So, when you come to Raleigh Haberdasher for a suit of clothes, you can do so with the satisfied feeling that if we haven't your size in the style and fabric and color you want, at the price you want to pay, our salesmen are instructed to say so . . . rather than have a dissatisfied customer. ★IF IT DOESN'T FIT, YOU CAN'T BUY IT! That's the first rule of Raleigh Haberdasher Men's Clothing Department, and we mean it.
RALEIGH HABERDASHER
WASHINGTON'S FINEST MEN'S WEAR STORE 1310 F Street

200 Colonial Reproductions
in our discontinued Whitney Maple Finish
Reduced 20% for Quick Clearance
In order to show only the new Whitney Heirloom finish in our Whitney House of Maple Colonial Reproductions, we have reduced over 200 of the famous Whitney Reproductions in the standard Whtiney Maple finish. This is an excellent opportunity to furnish any room in the house in Whitney Maple at a substantial saving. Visit the famous Whitney House today.
Lifetime FURNITURE
Mostly One-of-a-Kind, So Come Early
MAYER & CO.
Seventh Street Between D and E

SEND THEM BACK TO SCHOOL WITH EYES RIGHT
Good grades depend on a clear mind and perfect vision. Don't jeopardize their health and their scholastic standing; have their eyes examined here. Glasses may not be necessary—but if they are we'll fit them to perfection and on our easy payment plan—at no extra charge.
GLASSES ON CONVENIENT TERMS
Dr. Meyer Ostrower, Optometrist in charge
LOOK FOR THE GOLD CLOCK
CHAS. SCHWARTZ & SON
OPTICIANS SINCE 1888
708 SEVENTH ST. MEt. 0060

Nazis, Russia May Create Buffer State

Red Advance Reported Continuing on Wide Front in Poland

By Witt Hancock
Associated Press Staff Writer

Moscow, Sept. 18.—Germany and Soviet Russia were believed by some sources tonight to be pointing toward creation of a small Polish buffer state as their armies bit further into Poland.

These sources said they saw a hint of such a possibility in a joint communique broadcast over Russian radio stations.

This announcement declared the intention of the advancing Soviet and German armies was to "assist the population of Poland in reconstructing conditions of their state existence."

Red army generel staff reports indicated the Russian march, which started early Sunday morning, was proceeding along the entire 500-mile eastern Poland frontier from Latvia to Rumania."

To Re-Establish Peace

The joint Soviet-German communique declared:

"In order to forestall unfounded rumors of every description with regard to the tasks of Soviet and German troops in Poland, the governments of the U. S. S. R. and Germany declare that the actions of these troops pursue no aim counter to the interests of Germany or the Soviet Union or contradicting the spirit and the letter of the nonaggression pact concluded by Germany and the U. S. S. R.

"On the contrary, the task of these troops is to re-establish in Poland the peace and order disrupted by the collapse of the Polish state and to assist the population of Poland in reconstructing conditions of their state existence."

(Substantially the same announcement was made in Berlin by the official German news agency.)

First reports said Red troops had taken Dubno and Tarnopol in the Polish Ukraine; Baranowicze, a rail center 50 miles inside the Polish frontier, and Glebokie, northeast of Wilno.

(Paris reports said Wilno (Vilna), the traditional Lithuanian capital which Poland seized in 1920, had been captured by the Russians.

(Rumanian frontier dispatches said the Soviets took Zaleszczyki and Sniatyn on the border and were driving toward Kuty.)

Foreign military experts estimated the Soviet Union has at least 2,000,000 soldiers on her western front and that between 500,000 and 1,000,000 probably were participating in Poland.

Ambassador to Leave

Poland's ambassador, Waclaw Grzybowski, received instructions from his government to leave Moscow in protest. There was no immediate indication when he would leave.

British and French diplomatic missions, whose governments have pledged to aid Poland against any threat to her independence, still awaited instructions from London and Paris.

When he informed 24 other nations of the Soviet march, Premier-Foreign Commissar Molotoff told Britain and France that Russia intended to remain neutral. He declared the Soviet intention was to protect the 11,000,000 Ukrainians and White Russians in Poland.

German circles reported Russian and German planes occasionally were meeting in Poland and exchanging cheery greetings.

The crew of a German plane recently forced down in Russia has been interned in what was announced as most comfortable circumstances at a Kiev hotel.

Excitement of the Russian population over the army's advance subsided when they no longer feared war with Germany. Soviet newspapers in their war reports gave the bulk of space to Berlin dispatches.

Diplomatic quarters heard continued reports that an armistice might be proposed as soon as Poland's fate has been settled by Germany and Russia.

Cernauti, Rumania, Sept. 18 (AP).—It was reported here today that the Russian army now held the Polish-Rumanian border towns of Zaleszczyki and Sniatyn and was closing in on Kuty.

(Zaleszczyki and Kuty are about 36 miles apart; Sniatyn is about midway between them on a line running southwest.)

Germans in their eastward drive still were reported more than 50 kilometers (about 31 miles) from Kuty. Foreign circles considered it likely the Soviet divisions would seek to sweep the entire length of the Polish-Rumania frontier and meet the Germans on the Polish-Hungarian border.

War Won't Curb Finnish Exports to U.S., Says Envoy

No interruption in trade between Finland and the United States is expected as a result of the European war, Hjalmar Procope, Finnish Minister to the United States, said yesterday.

Finland is determined to maintain "strict and unyielding neutrality" in co-operation with the other Scandinavian nations, Procope stated. Although foreign trade is now subject to government control, the regulations are "purely formal" and will not put any "special difficulties" in the way of trade with America, he said.

Safe routes for Finnish ships are still available through Swedish and Norwegian territorial waters to the northern part of the North Sea, according to Procope. There is also the possibility of sending goods across Sweden and Norway to ice-free Norwegian ports, or shipping from Finland's own ice-free port in the Arctic Ocean, he said.

ITCH of ECZEMA
There is quick, effective relief in the active medication of comforting Resinol. Aids faster healing.
RESINOL OINTMENT AND SOAP

Russian Invasion of Poland 'Unjustified,' Britain Declares

BRITISH, from Page 1.

ference in the British reply. It is said here that Great Britain already is giving its best toward Polish salvation through the blockade of Germany and co-operation with the French on the Western Front. The best way of helping Poland, according to the British view, is to concentrate every ounce of effort toward defeating Germany and ending Hitlerism.

Taking on another enemy like the powerful Soviet with its great air force and large submarine fleet, it is pointed out, could scarcely contribute toward a quick decisive victory for which the British continue to hope while planning for a long war.

The effect of the Russian entry into Poland is being closely watched for the effect on Balkan neutrals as well as on the western front in France where it is expected a large part of the German army formerly engaged in the lightning Polish campaign soon will be concentrated.

May Freeze Rumanian Neutrality

Opinion in semiofficial circles is that Russian intervention will tend to freeze Rumanian neutrality since it is expected the Red army will occupy the territory forming a screen between the Nazis and Rumania which was recently subjected to strong German pressure.

..Bulgaria at present seems committed to a policy of neutrality.

Despite rumors from German sources that Turkey is being wooed away from her western allies, the British feel secure in the belief that that country can be depended on to remain steadfast. It was said authoritatively one of the secret clauses of the Russo-German nonaggression treaty provided that any hostile move by Germany toward Turkey would be taken by Russia as justification of nullification of the whole compact.

Hope persists that the traditional enmity of the Muscovite and the Teuton will reassert itself, now that tthe collapse of the buffer states brought them into propinquity again.

In an editorial today the London Times suggests that Stalin's move was less like that of a "bold and masterful strategist than of an over-anxious conspirator distrustful of his accomplice, but not compelled by one false step to continue along a dubious spath."

It is suggested here that while Poland as a sovereign state collpased, its army disintegrating and its government seeking asylum beyond its borders, it will continue to be regarded as a nation here. The Polish ambassador to London is expected o tcontinue to represent his government which, following the precedent of Belgium in 1914, probably will reassemble on Allied soil.

Swiss Report French Advance

Basel, Switzerland, Sept. 18 (AP).—Military advices from the Western Front said tonight French forces, which held ground they won in the face of heavy German attacks last week, resumed their methodical tactics of infiltration toward the main forts of Germany's Siegfried Line.

No major action was reported during the day.

Military observers said the French high command had shown by the progress of the last two weeks that they relied on a gradual sapping of German defenses by taking a pillbox here, a hill there and a crossroads in another sector, sparing manpower as much as possible.

The calm along the Rhine continued.

Basel shipping companies, which are backed by Belgian and Netherlands interests, asked Germany and France if traffic could be resumed along the river.

Nazis Welcome Shipping

The shippers said they received a German answer tonight in which the Germans welcomed neutral shipping from Rotterdam to a point where the Rhine reaches France. Neutral shippers were asked to consult French authorities for permission to navigate from Lauterbourg to Basel.

Shippers said the Germans appeared ready to permit barges to sail down the Rhine between the Maginot and Siegfried forts, but were reluctant to do so before the French, who control traffic on the left half of the river, replied to the proposal.

Many shippers believed the French may fear a trick to prevent them from launching action along the the Rhine frontier, and may refuse passage of river traffic.

Swiss military observers, however, said it was probable neither side would attempt to attack the other across the Rhine.

Russian Tells U.S. Attache 'We Are Against Germans'

Cernauti, Rumania, Sept. 18 (AP).—Maj. William H. Colbern, United States military attache, said today the commander of a Soviet Russian tank he encountered in Poland told him the Russians were "against the Germans."

Maj. Colbern said he saw a colums of 11-ton tanks on the road to Horodenka, 40 miles northwest of here, going in the same direction as some Polish troops. Colbern talked to the tank commander and quoted the officer as saying "we are against the Germans."

Maj. Colbern said the Polish troops fraternized with the Russians and gave them cigarettes.

Leland Harrison, an American Embassy secretary, was leaving Zaleszczyki at 11 a. m. (5 a. m. E. S. T.) yesterday, he asid, when German warplanes bombed the town. He said six German planes arrived over the town just as Russian tanks appeared.

LEWIS A. PAYNE AND COMPANY
Formerly of Ralph W. Lee & Company
Insurance
434 Investment Building
REpublic 4900

Associated Press Photo
DUKE OF WINDSOR, who returned to England from nearly three years of self-imposed exile, will leave his country to take up a staff appointment abroad, the war office announced in London last night. The announcement was interpreted as meaning the former King Edward VIII would join the British expeditionary forces in France

Invading Armies Divide Poland

GERMAN, from Page 1.

selves as to whether they should give up or not.

The German high command's instructions for the emissary to appear at the German lines were repeated many times by radio last night but from Warsaw came nothing but silence.

Fliers Shifted to West

The Polish campaign was said to be considered by the high command as won so that "strong units" of the air force were sent to the west last night to participate in what is being termed here as the "leaflets war on the western front."

It was explained that this reference was to propaganda leaflets which the British have dropped by the millions on Reich territory.

Military activities in Poland were relatively minor while Germans awaited the Russians coming across the marshes and mountains of eastern Poland.

No news was given about the battle north of Lodz where Germans were said earlier to be squeezing the only remaining substantial Polish forces.

Reich Gets Two-thirds

But military sources said that in the Carpathian foothills the right wing of the so-called southern army pushed further into the oil fields, taking Drohobycz on the Tysmienica River, the most important oil center on the region.

The German army, it was indicated, would halt along its present line of occupation, running northward from Lwow to Brest-Litovsk to Bialystok, and comprising roughly the western two-thirds of Poland.

All territory east of that line—unless Lithuania is permitted to retake its capital, Wilno (Vilna)—will be Russian, it was believed. With Russians reported already in Wilno it may be too late for the Lithuanians, whe were reported partially mobilizing, to act.

Officials said the "squatter's right" rule might obtain in Wilno, thereby indicating the Lithuanians were to be ignored.

Count Potocki To Continue as Polish Envoy

By the Associated Press

Count Potocki, the Polish Ambassador, will continue to represent Poland in the United States despite his country's disintegration, a State Department official said last night.

His position will be similar to that of Vladimir Hurban, Minister of Czecho-Slovakia, who has remained here as Czech Minister since the disappearance of his country last March.

Secretary Hull announced yesterday that Ambassador Anthony J. Drexel Biddle was going to France after having crossed the Polish border into Rumania with his staff.

Officials found no precedent for having two American Ambassadors in one city. When Belgium was overrun by Germany during the World War, the American Ambassador, Brand Whitlock, remained in Brussels, while the Belgian government retired into France.

In connection with the Spanish war the American Government had two Ambassadors in France—William C. Bullitt in Paris accredited to the French government and Claude C. Bowers in St. Jean de Luz accredited to the Spanish loyalist government.

Common Sense About Constipation

A doctor would tell you that the best thing to do with any ailment is to get at its cause. If you're constipated, don't fiddle with makeshift remedies. Find out what's giving you the trouble!

Chances are you won't have to look very far if you eat just the things most people do. Most likely you don't get enough "bulk"! And "bulk" doesn't mean just a lot of food. It means a kind of food that isn't consumed in the body, but leaves a soft "bulky" mass in the intestines and helps a bowel movement.

If this is what you lack, your ticket is crisp crunchy Kellogg's All-Bran for breakfast. It contains the "bulk" you need plus the intestinal tonic, vitamin B,—and it's not a drug, not a medicine!

Eat All-Bran every day, drink plenty of water, and join the "regulars"! Made by Kellogg's in Battle Creek. Sold by every grocer.

German Army Speed Amazes Observers

Cavalry Proven Valuable, Air Force And Spy System Vital

By the Associated Press

London, Sept. 18.—Military men in London tonight drew from the first two weeks of the Polish campaign some of the initial lessons of the 1939 war as Polish resistance crumbled before German and Soviet Russian armies.

They said they included:

The mechanized arm of the German army proved itself capable of swift, sure advances. The legend, carefully cultivated after the Austrian invasion, of its structural deficiencies has been dissipated. The speed with which its forces took military objectives was staggering in comparison with similar attacks in Spain's civil war.

Afforded every opportunity by the rolling, dry terrain of Poland, the mechanized forces nevertheless had to be followed by calvary and infantry and the cavalry was especially useful in moving speedily to positions already stormed by tanks and armored cars.

It was established that aerial bombardment is a most effective weapon against the preparation of counter-attacks in open country and that the air strength of warring powers must be somewhere near equal if the war is to be fought on anything like even terms.

German Spies Uncanny

They said that to these points must be added three observations on a broader scale.

First, that the German general staff appears more flexible and adaptable to strategy than in 1914.

Second, that the sweep through Poland might have been accomplished in a week had the Poles not exhibited desperate bravery throughout.

Third, that the downfall of the Polish armies was accomplished as much through the superior—often uncanny—work of the German intelligence service as through an other agency.

Speaking of the mechanized arm, one neutral officer who fought through the World War, said:

"I was skeptical of its afficiency until the last two weeks. But its performances, attested by neutrals, have been prodigious. It performs today many functions of cavalry in the nineteenth century, but it moves faster than any cavalry—even your Jeb Stuarts—ever moved.

Planes Disrupt Counterattacks

"A large part of the German success" must be laid to the German air force, said a soldier who had just returned from Germany.

"The Poles planned counteroffensive after counteroffensive only to see them broken up as German planes swooped on troops getting ready for these offensives and scattered them."

"Perhaps it is too early to say," reported an officer who had followed Ludendorff in the World War, "but I believe the German general staff's policy today is more flexible than it was in the World War. It was able to divert a direct assault on Warsaw into a flanking movement on both flanks which would encircle the enemy and at the same time consolidate gains made by other armies.

Poles' Bravery Lauded

"This shows staff work of a high degree of imagination as well as thoroughness—the German forte."

The bravery of the Poles was "almost unbelievable," said one expert. "Strafed and bombed from the air without ever seeing effective aerial resistance to the German air force, their communications disorganized, their country overrun, their generals committed to a policy of retreat and defense, they nevertheless kept their courage and their morale high. As a French observer said of Gen. Pickett's charge at your Battle of Gettysburg: 'It was magnificent, but it was not war!' "

Church Bells Vie With Boom of Guns Behind French Line

FRENCH, from Page 1.

motorized columns. Tanks were going up in Lorries amid long lines of trucks bearing munitions, machine guns, barbed wire, picks and shovels.

Near Verdun they passed the battlefields of the last war, whole fields stil churned up, the remanants of wire, wrecked concrete emplacements, and here and there a cemetery with rows and rows of crosses.

Countless Planes Ready

Just beyond Rheims, in a barren field still filled with jagged chunks of iron and steel, was an old tank with a sign saying it was there for the pleasure of tourists and not to be touched.

Along the highways were many military air fields, guarded with anti-aircraft, men nearby, and, ready for action, countless French and British planes. On one field the ground crew of a Royal Air Force squadron was playing football. The hangars were camouflaged and the planes themselves were scattered around the edges of the fields. There were mobile radio cars and searchlights for night firing not far away.

At Rheims itself there were sandbags around the three main portals of the cathedral, and the famous rose window had been removed. In Verdun the old city fortifications were being used as raid shelters for the civilian population.

Bombers Practice on House

Near Metz three French bombers were practicing in the sky. They dove in formation at a farmhouse and pulled up together, one straight up and the others to the left and right. Here the villages were full of troops who watched the motorized columns pass, and loafed about watching the cook prepare the meal.

In Metz the streets were full of troops, but it was astonishing to see so many civilians in a city so close to the firing lines. But a hotel proprietor explained that there had been no bombings, and that only once had he heard the rumble of artillery. The proprietor of a bar said there was no danger. He said that only twice had air raid warning sirens been sounded. They have bee nheard four times in Paris.

From Metz up to the front the roads were no more crowded than they had been before. Factories were running. In the villages there were women and children everywhere, working or playing as if there was no trouble ahead. Crowds gathered at railroad stations to watch troop trains going up, the men standing for the short ride to the Maginot Line.

Military Police Polite

To Civilians the military police were extremely polite and lenient. Anyone who wanted to pass was allowed after he had identified himself. They only wanted to know what the news was from Paris, and in the exchange of information they sai dthey had heard of no bombings.

Back in Metz the proprietor of the Hotel Royal, situated, incidentally, between the railroad station and the arsenal, was delighted to se a customer. He had plenty of empty rooms and was prepared to welcome any guest. Nor could he understand why more did not arrive.

"This is a free country," he exclaimed. "You can go where you like as long as you don't get in the army's way."

At night the city was black, really black, making darkened Paris seem well lighted by comparison.

"The Germans are not far away," said the proprietor. "We don't expect much warning."

Western "Quiet" Relative

Copyright by New York Times.

Paris, Sept. 18.—On that part of the Western Front where it is considered here the Germans cannot afford to lose much more ground, that is to say in the central sector facing Saarlautern and Zweibruecken, both artilleries continue active. The remainder of the front has been quiet the last 24 hours.

In war "quiet" is always relative. It does not precludem inor local actions and consolidation of positions which the French continue to carry out both with method and success. Moreover, a period of "quiet" frequently is the prelude to "big noise."

Within West Wall Outworks

Today's French general headquarters communiques follow:

"No. 29 (orning). Quiet night on the entire front. First line elements were active locally."

"No. 30 (evening). Artillery activity on various parts of the front, particularly in the region south of Saarbruecken.

"Our naval forces successively attacked an enemy submarine."

There is more precise information now available regarding the extent of the French advance to the east of Saarbruecken. At Zweibruecken they have progressed an average distance of 12 miles from the Maginot Line on a front 15 miles wide, approximately between the villages of Blieskestel and Hirschweiler.

The consequence of this advance is twofold:

First, that section of the Maginot Line is now out of range of all except the heaviest guns.

Second, the first-line troops are actually within the westwall outworks.

In this area the Westwall consists of concrete emplacements for automatic weapons and light guns which have been arranged in a series of successive lines connected by roofed underground communication trenches. In some parts of the Westwall these lines, each three to four miles apart, extend to a depth of 20 to 25 miles.

In the vicinity of Saarbruecken, on the other hand, the German fortifications are simdar to those of the Maginot Line—redoubts with guns of large caliber and casemates for infantry garrisons. As indicated in recent communiques some of the works are under French fire.

The French claim their aviation is proving superior to that of the Germans. Consequently, the tactics employed in Poland—low flying in order to machine-gun infantry units—is proving ineffective on the western front. French airmen also have been able to destroy railroads behind Saarbruecken and Saarlautern.

That the British idea of dropping leaflets over the German territory has its value is shown from the fact that a number of prisoners taken by the French last week had copies in their pockets.

[Heavy German shelling today drove French forces from the German frontier town of Perl on the east bank of the Moselle River after they had seized and held it for a couple of hours, United Press reports from the Luxembourg frontier said. Perl was evacuated by the Germans several days ago.]

British Moving Into Line

Paris, Sept. 18 (AP).—The French and British were said to have taken advantage of the lull on the western front today by moving British reinforcements into the area of the Maginot Line. The Tommies were reported to have entered the Maginot fortifications from tunnels far behind the line, out of range of German artillery.

IMPORTANT FALL OPENING
AUCTION SALE!
(by catalogue)
French & English Furniture
Silverware and Objets d'Art
from various sources, including a collection of fine
ORIENTAL RUGS
The property of
Mrs. Joseph Leiter
together with
Furniture and Oriental Rugs
removed from the
"Silver Star" Exhibit Home, 5100 Tilden St., Spring Valley
• ANTIQUE SWORDS AND GUNS • OIL PAINTINGS
• INTERIOR DECORATIONS
Today and Every Day This Week, at 1 P. M. Each Day
WASHINGTON ART GALLERIES AND Auction Rooms INC.
Catalog on Request 722 Thirteenth St. N.W.

IF NOSE "FILLS UP" AT NIGHT
Here's One Successful Way To Get Welcome Relief
IF YOUR NOSE gives you a lot of trouble at night—fills up, makes breathing difficult, spoils sleep—just put a few drops of Va-tro-nol up each nostril.
RESULTS ARE SO surprisingly good because Va-tro-nol is expressly designed to relieve distress in the nose and upper throat, where transient congestion hinders free breathing. Enjoy the comfort Vicks Va-tro-nol brings... tonight!

WOODWARD & LOTHROP

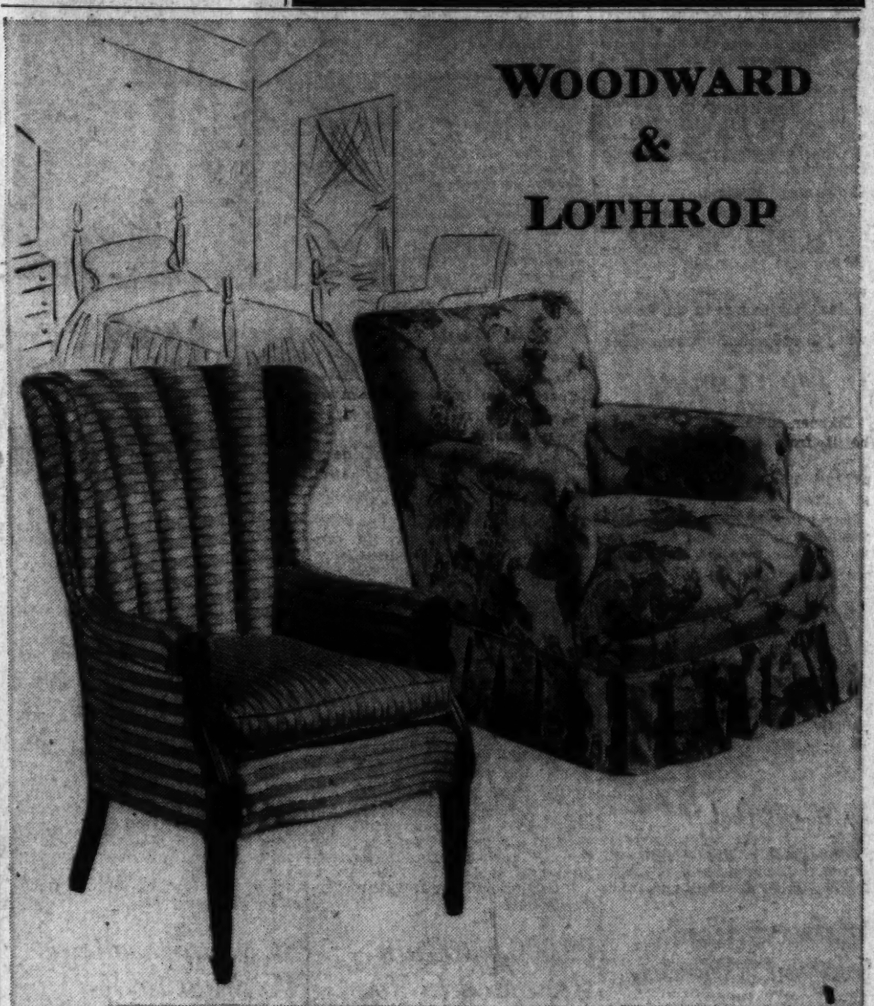

Custom-built Boudoir Chairs and Chaises Longues
—made to your order—styled to your requirements—covered in your choice of fine fabrics
Here is a remarkable opportunity to own a deep, roomy, invitingly comfortable boudoir chair or chaise longue—affordably priced for custom-built-in quality and superior construction.
• **Styles:** Pillow-back, button-back, barrel-back, channel-back, wing, club, slipper, vanity.
• **Exposed Frames** of hardwood in your choice of maple, walnut or mahogany finishes.
• **Covers:** Cotton crash or homespuns, rayon figured or striped chintz, cotton Dustite, rayon damasks.
To illustrate—here are two from the large group:
Left—Beautiful Channel-back Wing Chair of graceful disign—mahogany-finished hardwood exposed frames. As shown, covered in blue and beige striped rayon..... $39.50
Right—Large, Comfortable Boudoir Chair for a man—deep, wide spring seat for extra comfort. As shown, covered in figured cotton and rose cotton print..... $24.50
BEDROOM FURNITURE, SIXTH FLOOR

It's Cleaning Time!
'Phone Hinkel to Call for Your Rugs and Carpets
Lowest Prices for Finest Work
E. P. HINKEL & CO.
600 Rhode Island Ave. N.E.
ORIENTAL RUGS Washed and Repaired by our Expert Weavers on the Premises.
"The Best Known . . . Known as the Best" Since 1875
Telephone HObart 1171

U. S. Orders Investigation Of Liner Cargo

Seaman Testifies Arms Loaded; Captain Denies Knowledge

By the Associated Press

New York, Sept. 18.—Federal authorities today ordered examination of the sailing papers of the strike-bound United States liner American Trader to determine if arms were being shipped aboard the vessel.

Karl Nielsen, of the Bureau of Marine Inspection and Navigation, at a trial of 61 seamen on charges of refusing to take a ship out without a war bonus, said their was "ample documentary evidence to show what was under the ship's hatches.

An ordinary seaman, testified he saw what he though was ammunition being loaded on the vessel for transportation to Europe. Nielsen said he would turn the matter over to the Federal Bureau of Investigation if the charges were sustained.

Captain Denies Knowledge

Earlier, the skipper of the ship, Capt. Harold Milde, testified he knew nothing of the contents of a truck, bearing the legend "Winchester Arms," which Masek said were stowed away in the forward part of the liner.

The American Trader is one of seven American ships held here by striking seamen after they had scheduled to go abroad to return stranded Americans.

William L. Standard, counsel for the seamen, questioned Capt. Milde.

Q. Did you look into any of the boxes?

A. No.

Q. Then you don't know if they really contained instruments of war?

A. No, I don't. But my commission agent handles the manifest.

Q. You really don't know if you had anything aboard in violation of the neutrality act?

A. I know there was nothing aboard, because, if there were, I could not be cleared by the customs. . . . The United States Government was satisfied that the manifest complied with its orders.

Sailors Demand Bonus

Meanwhile the National Maritime Union, the American Communications Association, Local 33 of the Marine Engineers Beneficial Association and Local 88 of the Masters, Mates and Pilots announced they had agreed to stand jointly on their demand for war bonuses. Notices of the agreement was sent to President Frank Taylor of the American Merchant Marine Institute.

The Maritime Labor Board in Washington formally asked shipowners and the National Maritime Union to "go into conference and stay there" until an agreement is reached.

Thaksgiving Day Scheduled Nov. 16 In Iowa County

Elkader, Iowa, Sept. 18 (AP).—Far be it from the Clayton County, Iowa, board of supervisors to line up with either side in this Thanksgiving row.

The board approved a resolution to observe Thanksgiving on November 16 this year "so as not to conflict with the dates set by the President of the United States and the Governor of Iowa."

Gov. George A. Wilson proclaimed Thanksgiving for November 30, the traditional last Thursday of the month. President Roosevelt designated November 23.

Frankfort, Ky., Sept. 18 (AP).—Gov. A. B. Chandler today proclaimed November 30 as Thanksgiving day.

Equitable Life Adopts War Risk Clause in Policies

Copyright, 1939, by N. Y. Herald-Tribune.

New York, Sept. 18.—The Equitable Life Assurance Society of the United States, one of the largest life insurance companies in the country, has adopted war risk regulations to cover its issuance of future policies. It was said the new clauses do not affect policies already in force.

The general provisions of the war clause will exclude, for five years, death while in naval or military service except service with the armed forces of the United States, and will exclude, for two years, death directly or indirectly from war while not in such service.

Last Tuesday the Mutual Life Insurance Co. of New York decided to adopt war risk regulations on its new policies.

British Captain Goes Down With His Warship

NAVAL, from Page 1.

Commander C. W. G. Woodhouse also was listed among the survivors. There was no mention of Capt. W. T. Makeig-Jones, who was last reported by survivors on the bridge directing his men to abandon ship.

The ship had two commanders, Abel-Smith for the air arm, Woodhouse for the executive, while Capt. Makeig-Jones was in direct command.

The survivors reported crewmen sang and cheered while they swam after the Courageous foundered.

This loss of a powerful unit of the world's greatest navy shocked a nation already angered by the loss of 24 merchant ships—among them the liner Athenia—in what the British government described as unrestricted submarine warfare.

Submarine Believed Sunk

Besides those brought to England on a destroyer, other survivors were reported aboard other vessels.

The admiralty's communique on the sinking of the Courageous, first British warship to go down in the two weeks of war, was barren of detail. It said only the Courageous had "been lost by enemy submarine action," that an undisclosed number of survivors had been picked up by destroyers and merchant ships, and that the submarine was "heavily attacked by destroyers and is believed to have been sunk."

Meanwhile, France reported it had sunk her first enemy submarine since war was declared.

"There were two distinct bangs at intervals of about a second," related one of the survivors of the Courageous.

"After that there were a few minor explosions and most of the crew jumped into the water. The order to abandon ship came within five minutes and the Courageous foundered 30 minutes after the first explosion. The ship heeled so badly some lifeboats could not be used."

Captain Last Seen at Post

One officer reported Capt. W. T. Makeig-Jones last was seen on the bridge ordering his men to abandon ship.

The number of survivors of the ship's company of slightly more than 1,100 could not be determined until other vessels have reported the number they picked up.

The American Maritime Commission freighter Collingsworth rescued 53, but later transferred them to other vessels.

One survivor said those members of the crew who could not swim supported themselves with pieces of wood and rafts until they were rescued.

"She immediately began to list to port," he said, "and within five minutes the captain gave orders to abandon her, and after her bows had submerged and her stern was cocked up into the air she actually foundered within 15 to 30 minutes after being hit.

"Some boats on the starboard side were got out but those on the port side could not be used as she heeled over too quick."

Joy and Tears Mixed

Lists of the survivors were posted and joy and tears were mixed in the crowds around the bulletins. There were joyful reunions and there were relatives who turned away sobbing.

Survivors said the submarine was quickly spotted after the attack. There was a moderate sea and it was still daylight.

How a German undersea boat could have slipped past the screen of destroyers which ordinarily protects the floating airbases that mother the "eyes of the fleet" was not explained officially.

Neutral observers conjectured a submarine could have slipped up on the Courageous and her destroyers by a dangerously deep dive and then attacked in full knowledge that her chances for escape were slim.

The ministry of information said the full complement of the courageous plus the personnel of the fleet arm—normally 48 planes—was "about 1,200 officers and men. When she sunk she had a reduced complement of aircraft and therefore presumably a somewhat smaller crew."

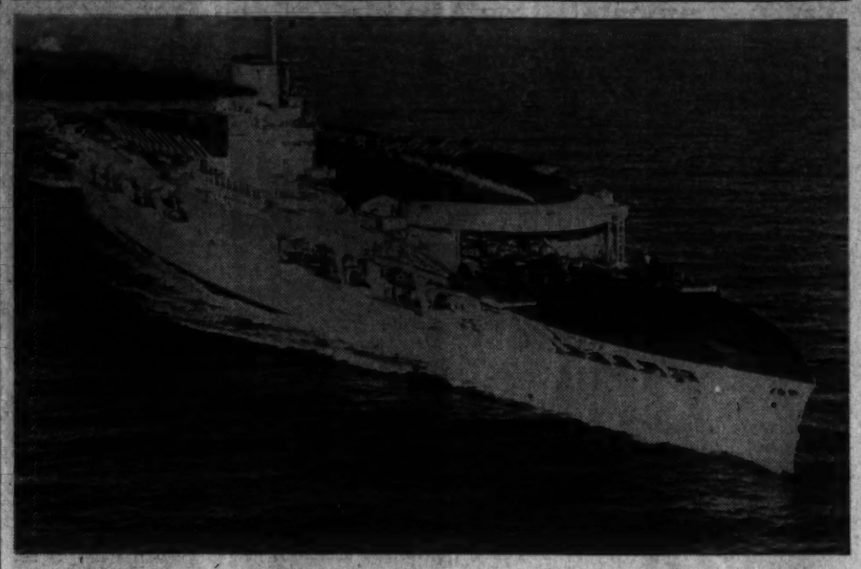

Associated Press Photo

British aircraft carrier Courageous, shown here during maneuvers, was torpedoed and sent to the bottom by a German submarine. It was the first major naval victim of Germany's U-boat campaign

Used in Convoy Service

Where the Courageous went down was not disclosed. The admiralty said she had been "performing very good service in protecting ships of the mercantile marine against U-boat attacks."

This was taken to mean she had been convoying merchantmen as well as carrying planes in Britain's effort to drive enemy submarines and shipping from the seas.

The loss of the Courageous, while a severe blow, left Great Britain with six other, newer aircraft carriers—the Albatross, Ark Royal, Eagle, Furious, Glorious and Hermes. Five more are under construction.

A communique tonight reviewing England's air patrol of the sea said "many submarines" have been found and attacked, some sunk and others severely damaged "with little opposition from the German airforce."

The communique also gave an eyewitness account by a British flier telling how he sighted a submarine 2 miles away, approached under cover of a cloud and sank the craft with bombs.

The scene of the battle was not disclosed.

Sub Sinks Rapidly

He said he opened fire at a man on the conning tower. His first bombs hit the water 15 to 20 yards ahead of the submarine as it rapidly submerged, and the explosions blew her back to the surface, he said. His account continued:

"The nearest bomb of my second salvo was a direct hit on the submarine's portside and there was a colossal explosion and her whole stern lifted out of the water. She dived into the sea at an angle of 30 degrees."

Janes Fighting Ships, authoritative volume on fleets, describes the Courageous as a converted cruiser first built in 1916—the oldest but one of the largest of the British aircraft carriers.

It was recalled that the first British warship sunk by a German submarine in the last war was H. M. S. Aboukir, in September, 1914. Two other warships, the Hogue and Cressy, went to pick up survivors and they also were sunk. The total loss of life in these incidents was about 60 officers and 1,400 men.

Planes Credited By Rickenbacker For Polish Defeat

Kansas City, Sept. 18 (AP).—Capt. Eddie Rickenbacker, America's ace in the World War, today gave Germany's air force credit for the quick capture of Poland.

"The air offense was carefully planned," he said. "The German air fleet first paralyzed the Polish air force by systematically destroying the major air fields, also making it impossible for French and British planes to come to Poland's aid.

"The cities followed. Then came the bombing of railroads, bridges and highways, cutting off the army's lifeline of food and war materials. The swift entry of mechanized forces into the bomb-numbed country finished the job.

"It will be a long war," Rickenbacker continued. "Bombers do swift, devastating work, but the air fleets will be quickly decimated when the belligerents settle down to real fighting."

Radcliffe to Address Kensington Civic League

Senator Radcliffe of Maryland will address a meeting of the Greater Kensington, (Md.), Civic League tomorrow at 8 p. m. at the Kensington Junior High School, according to Washington Irving Cleveland, president.

D.C.ManNamed To Command Destroyer

John Long One of 12 Ordered to Recondition Reserve Vessels

Lieut. Comdr. John Harvey Long, one of the well-known Long brothers at Central High School 20 years ago, has been selected to command one of the Navy's laid up destroyers on the newly established Atlantic neutrality patrol.

LONG

Son of Mr. and Mrs. Harvey C. Long, 5425 Ninth street northwest, Commander Long is a native of the District. He and his brother, Victor, graduated from Central in 1921 and both entered the Navy. They were roommates at Annapolis, and became ensigns in 1925. Victor is also a lieutenant commander, serving with the fleet in the Pacific.

"Johnny" Long has specialized in communications, an accomplishment that should help him in his new job. He attended the Annapolis postgraduate school and then took an M.S. at Harvard in radio. He is also a graduate of the Torpedo School, and has had sea service on the destroyers Dale and Tillman, and the battleships Wyoming and Oklahoma. Yesterday's orders transfer him from the cruiser San Francisco and direct him to fit out the destroyer Barney.

At the same time the Navy assigned commanders to 11 other of the reserve destroyers to be reconditioned for neutrality patrol duty. Three are Marylanders.

Lieut. Comdr. John G. Winn was ordered from duty at the Quantico, Va., Marine Base to fit out and command the Yarnell. Lieut. Comdr. Joseph A. Farrell, whose home is in Annapolis, was given command of the Fox. Lieut. Comdr. Edward W. Rawlins and Lieut. William L. Messmer, both of Baltimore, will command the Tarbell and Dupont, respectively.

Other of the reserve destroyers were assigned commanders as follows: Blakeley, Kenneth P. Hartman; Dallas, John J. Laffan; Gilmer, Ephram R. McLean, Jr.; Robin, Edwin V. Raines; Upshur, Ralph E. Wilson; Biddle, Martin R. Peterson; and Bernadou, George A. Leahy. All are lieutenant commanders except the latter, who is a lieutenant.

Swedish Ship Rescues Canadian Plane's Crew

Halifax, Sept. 18 (Canadian Press). The Swedish freighter Pollux tonight took aboard the crew of a Canadian Air Force flying boat which was forced down in the Atlantic off Nova Scotia.

It was said "possibly a half-dozen" men were aboard the plane, which was on a reconnaissance flight when a broken aileron forced her down today.

CREDIT Trade-Ins
BARGAINS
BRENNER 943 PA. AVE.

CORRECTION

In Last Night's Star, "Air-Step" Footwear was incorectly advertised at $2.50 pair.

The last editions of the Star gave the correct price, $6.50 pair.

We Regret the Error

The Palais Royal

The Fall? It's Upon Us!

IF A VISIT to The Homestead is on your calendar of things-to-do for this fall, do tell us about it now, please.

For big as The Homestead is, adequately-staffed as it is, autumn is ever its busy time; and this autumn promises to be busier than any autumn has been for several years.

Of course we want you, when you come, to find that luxurious content for which you come to The Homestead, and find it from the very start of your visit; that's why it's well for us to know when you're coming.

The Washington booking office of The Homestead is in the Mayflower Hotel in charge of Miss Frances Curtis. Make inquiry there and you'll find interested, helpful assistance

The Homestead at Hot Springs in Virginia

Include Historic Philadelphia in Your Itinerary

PHILADELPHIA social, commercial and amusement life centers around this famous hotel geographically and traditionally. Its food is world-renowned, its service is perfect—and rates are reasonable.

(Air-Conditioned Restaurant)

BELLEVUE STRATFORD

CLAUDE H. BENNETT General Manager

WOODWARD & LOTHROP

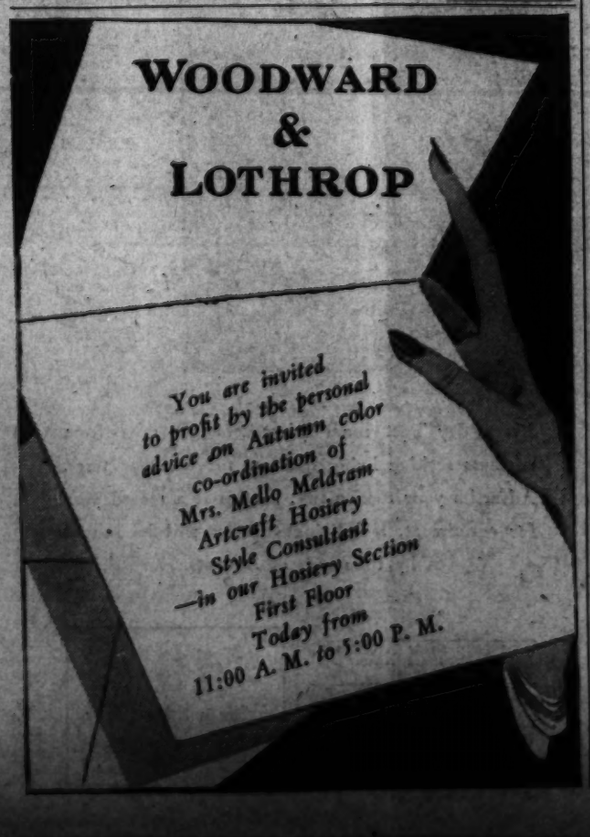

You are invited to profit by the personal advice on Autumn color co-ordination of Mrs. Mello Meldram Artcraft Hosiery Style Consultant —in our Hosiery Section First Floor Today from 11:00 A. M. to 5:00 P. M.

WOODWARD & LOTHROP

THE MEN'S STORE SECOND FLOOR

Custom-tailored Your Fall Suit—

—expression of your good taste

In the Fall, the finer things in life once more come into their own . . . so well expressed in fine clothes smartly and correctly custom-tailored by Woodward & Lothrop. For these clothes are designed with well-balanced proportions and expertly tailored from choice English and domestic woolens, to retain their original smooth lines.

Whether you choose a rich herringbone, subdued plaid or subtle stripe—you will find it in wide variety in our collection of new Fall suitings.

Suits from $65

Stacy-Adams Shoes for Men

. . . styled for discerning tastes, designed for appreciative comfort

Above—The "Bartley"—a black or tan calfskin oxford, pliable and easy to wear. Medium-shape toe, straight tip..... $12.50

Below—The "Madison"—a black or brown kid (the most comfortable shoe leather made) blucher oxford, with medium-shape toe... $13.50

WOODWARD & LOTHROP

PLAID STRIPES

Coats boldly executed —by Del Monte-Hickey

. . . yet with a subtlety that makes these coats supremely wearable

You can wear plaids that are enormous—or stripes that run horizontally, vertically or every-which way. For Del Monte-Hickey starts with unusual colors—this year, soft uncommon clay tones. Then they are blended in fine imported woolens. After that, fabrics are cut most adroitly—for instance, one coat at $100 is made from 28 individual pieces—for tapered, slender flattering lines. The masterpieces shown are, each $69.75

MISSES' COATS, THIRD FLOOR

Counties Beg For State Rule, League Told

Local Units Seen Glad To Swap Self-Rule For Concessions

By the Associated Press

Old Point Comfort, Va., Sept. 18.—Seth Burnley, Charlottesville city manager and president of the League of Virginia Municipalities, told the league's thirty-fourth annual convention today the counties have "given over to the State about all of their governmental functions, and are begging the State to take over more."

The State government, he asserted, "cannot and will not long administer government over a part of its area, so that the cities will have to come under its jurisdiction also.

"We hear a great deal of criticism of centralized Federal Government but at every session of our General Assembly we swap concessions for our local rights and responsibilities. In other words, I want to raise this warning with all the emphasis I possess: Don't swap your birthright for a mess of pottage.

"In totalitarian states men are slaves; in democracies free to have a voice in their local governmental units, and the closer this government is the freer they feel toward expressing themselves.

"I insist, therefore, that strong local units are necessary, and united through an organization of this kind (the league) we will be able to protect our rights, which is our only salvation."

Hugh Pomeroy, director of the Virginia State planning board, said Virginia was one of the few States which provides ample authority for local planning boards, but that comparatively little use was made of this authority.

Mayor George A. Cottrell, of Staunton, whose subject was "Keeping the Public Informed on City Activities," and S. R. Buxton, Newport News City attorney, who spoke on "Regulating Automobile Graveyards," were other speakers.

Approximately 300 delegates to the convention were welcomed by Hampton's Mayor J. V. Bickford, an executive committeeman of the league. Mayor B. G. James, of Newport News, and Brig. Gen. Frederick Smith, commanding officer of Fortress Monroe.

Speakers on this afternoon's program include D. William H. Stauffer, State commissioner of public welfare, and C. S. Mullen, chief engineer of the State highway department.

Russell Forbes, commissioner of purchase, New York City, was to address tonight's banquet session with Mayor J. Fulmer Bright, of Richmond, serving as toastmaster.

Sessions will continue through Tuesday. Building officials and Virginia police executives will hold their sessions here on Wednesday and Thursday.

Va. Youths to Vie In National F. F. A. Judging Contest

Winchester, Va., Sept. 18 (AP).—D. J. Howard assistant State vocational agricultural supervisor, said today about 45 Virginia members of the Future Farmers of America would participate in the national judging contests at Kansas City, Mo., October 14-21.

Jack McAboy, of Frederick County, State president, and Marcus Oliver, of Kempsville, past president, will attend as delegates. Several teams have not been completed.

Those teams already made up include:

Dairy cattle and milk—Carlton Flory, Darton; Dick Latham, Washington; Gerald Morring, Nokesville; Vernon Cathren, Kenbridge; coach, A. L. Frye, Washington.

Crops—F. Harris, Powhatan; F. Worsham, Benan; B. Williams, Dan River; M. Morris, Powhatan; coach, J. C. Greene, Powhatan.

Poultry—G. W. Brown, Warsaw; Jenmings Morris, Port Republic; John Howlett, Cobbs Creek; Luther Vaught, Sugar Grove; coach, Frank Buchanan, Warsaw.

Livestock—Ted Tyler, Aldie; J. Board, Cheek; O. Harrison, Woodlawn; R. Simmons, North River; coach, E. B. Craun.

Grand Jurors Drawn For Frederick Term

Special Dispatch to The Post

Frederick, Md., Sept. 18.—The fall term of the Frederick County Circuit Court began today with Judge Arthur D. Willard on the bench.

The following grand jurors were drawn: Charles H. Remsberg, foreman; Oscar C. Smith, Ira C. Brandenburg, Samuel C. Hayes, Austin E. Himmerman, Albert E. Hahn, Elmer D. Bollenger, Samuel E. Cashiur, Charles J. Martin, James C. Null, T. W. Rogers, George W. Hoffman, Reno B. Eldridge, Aller G. Crowther, jr., Joseph C. Smith, Carl H. Kintz, William W. Osburn, S. A. Warrenfeltz, Charles F. Smith, John E. Gilbert, George P. Devilbiss, Upton W. Grossnickle and Paul C. Derr. The jury will begin investigations tomorrow.

Madison College Registers 901

Harrisonburg, Va., Sept. 18 (AP).—Dr. S. P. Duke, president of Madison College, tonight announced the opening day registration of students totalled 901, the largest in the 38 years' history of the institution.

Additional registrations tomorrow are expected to bring the enrollment to 1,200 for the opening of classes and the convocation exercises Wednesday morning.

Fourteen States, the District of Columbia and Puerto Rico are represented among those registering today from outside Virginia. West Virginia and New York lead with 27 and 25, respectively.

Acid Stomach Ulcers Given Protective Coating

Thousands Take TOMA Tablets

These tablets provide a 4-way method which tends to form a protective coating, combat acidity, aid elimination and gives food guidance, with full directions to sufferers of stomach ulcers, gastritis, gas pains, heartburn, indigestion, constipation and associated conditions induced by hyper-acidity. Toma Tablets, a palliative and symptomatic aid contain no soda, and are now available at leading drug stores, $1.25, $2.00. Their benefits have been proclaimed by thousands. The Doble Co., Lebanon, Pa. (Adv.)

Polish Leaders Quarrel as Thousands Flee Country Before Invading Nazi, Soviet Armies

By the Associated Press

Cernauti, Rumania, Sept. 18.—Poland's life as a nation ebbed fast tonight as high government officials, troops and civilians fled by the thousands across the Rumanian and Hungarian frontiers before converging German and Soviet Russian troops.

The Cernauti chief of police estimated at least 100,000 refugees had crossed the Rumanian border, and dispatches from Budapest told of civilians and soldiers pouring into Hungary. The governor of Ruthenia was placed in charge of relief.

President Moscicki, Foreign Minister Beck, Marshal Smigly-Rydz, Polish army commander, accompanied by scores of other officials, have crossed the border. They were reported on their way to Bucharest. They planned to go on to Paris.

Moscicki entrained for Craiova, near the Bulgarian frontier, while Beck motored to the Sisikul-Modovja district, and Marshal Smigly-Rydz to Bikaz in the Carpathian Mountains.

Polish Leaders Quarrel

There was a bitter argument between Beck and Smigly-Rydz at the station during the farewell to Moscicki. The army chief stalked off to an automobile, ignoring Beck's aides.

Poland's "big three" were not separated.

(The Polish embassy in Paris made public tonight a message issued by President Moscicki stating he had decided to transfer the seat of government "to a place where the free exercise of full sovereignty" can be maintained.

(The message, the embassy said, was issued Sunday from Polish territory a few miles from the Rumanian border.)

United States, French, British and other foreign envoys to Poland have crossed the border as well as the French and military missions and are now in Cernauti, Bucharest or on their way to the Rumanian capital.

The Rumanian-Polish border is the scene of almost unbelievable confusion with a steady stream of fleeing refugees and Polish troops.

All through yesterday, last night and today they were climbing Cernauti's slippery, hilly streets in the rain.

Polish troops, especially air force men, and equipment, including 270 Polish army planes, crossed the frontier. The Poles were being interned by Rumanian military authorities.

Townspeople and peasants by the hundred continue to stream across the Dniester river through Rumanian territory.

Refugees crossed the border in automobiles, on bicycles, horses and on foot, and the stream of humanity still came winding across the bridge through the Rumanian countryside and then up Cernauti's cobblestone streets.

Even taxis came from Warsaw loaded with refugees and their baggage. A fire engine and hook and ladder truck from Krakow entered. Cars with Polish licenses from cities throughout Poland were seen.

The roads were choked to the border from Cernauti. When the Russian tanks appeared in some Polish villages, they were welcomed by inhabitants of the countryside who had the mistaken belief that the war was over.

Grim Pageant Enacted

The backwash of war has made a grim pageant in little Cernauti, suddenly transformed into a pseudo-international capital.

Seriously wounded Polish airmen filled the military hospital. Concentration camps for fleeing Polish troops sprang up overnight, like boom mining towns. They were sorted out according to rank. Most Poles said they willingly faced internment, glad to have escaped the chaotic struggle in their homeland.

Personal tragedy was on every hand. Families were separated, with husbands or wives or children still trapped in Poland.

Diplomatic representatives of more than a score of nations rubbed shoulders in the two small hotels. Many slept on cots in the corridors.

A constant stream of Rumanian troops marched toward the troubled frontier. The uncertainty of the future weighed heavily on Rumanians and refugees alike.

Observers commented that Rumania was obviously in a critical position and the lightning pace of the war made many fear the worst.

Seek to Thwart Puppet State

Paris, Sept. 18 (U.P.).—A proclamation by President Moscicki of Poland explaining that his government is fleeing to a country where it will be permitted to exercise "full authority," was regarded tonight as a move to thwart any Nazi-Soviet attempt to set up a puppet Polish state.

Soon, it was said, Moscicki will move to the territory of a friendly belligerent power, either Great Britain or France.

Polish sovereignty and "full authority for guarding the interests of the republic," which Moscicki spoke of in his proclamation, would be hampered if he remained on Rumanian soil because the Bucharest government would be embarrassed.

It was reported widely today that Germany intends to create a puppet or buffer state between the portions of Polish territory which Germany and Russia will hold.

By his proclamation Moscicki sought to convince neutral nations that the Polish government still exists and that any so-called Polish government set up by the invaders of the country cannot be regarded as embodying Polish sovereignty.

Moscicki's proclamation assured the Poles that, despite the double invasion by Germany and Soviet Russia and the overwhelming superiority of the invading armies, Poland will "emerge victorious."

Associated Press WIREPHOTO

Area shaded with vertical lines was reported under German control. Germans claimed one-fourth of the Polish army was encircled near Wyszogrod, west of Warsaw, which was still holding out. Horizontal lines indicate area penetrated by Russian troops; arrows showing their main drives

O'Conor Edict To Swell State Surplus Fund

Bureaus Forbidden To Spend Balances In Last Month

By the Associated Press

Annapolis, Sept. 18.—September, final month of Maryland's fiscal year, has been changed from a "fat" month to 30 lean days financially for State officials by ukase of Gov. Herbert R. O'Conor and the State's surplus will be bigger because of it.

Gov. O'Conor announced that all State department heads were advised that no budget amendments for September would be approved by the executive office unless vital to State business.

The edict, based on several years' study of departmental practices, was designed to curb the rush to spend unexpended balances in the final month of the fiscal year.

O'Conor explained that it has been the frequent practice of department heads to petition for transfer of monies from one fund to another in September. This custom permitted spending all sums remaining in the departmental budget before the October 1 spending "deadline." (All unexpended funds revert to the State surplus when the new fiscal year starts.)

"I feel that savings effected through the first 11 months of the fiscal year should revert to the surplus," Gov. O'Conor said. "The practice of finding outlets for money saved simply because it is available and will be lost through reversion to the surplus does not strike me as sound business practice and no such petitions for budget changes will be approved this month unless absolutely necessary."

O'Conor pointed out that one department, the comptroller's office, would return at least $5,000 haved during the year to the surplus. Other departments will also report a marked saving in operations costs during the year, O'Conor said.

The executive would not estimate the probable total State surplus October 1, but said he expected it to be "satisfactory."

Closed Bank to Pay

Depositors of the closed Second National Bank of Morgantown, W. Va., will receive an additional 7.5 per cent dividend amounting to to $94,600, the Treasury Department announced yesterday. The disbursement, fifth made so far, will be paid to 5,900 depositors.

Md. Appellate Court Faces Light Docket

48 Actual Hearings Slated for Annual October Term

By the Associated Press

Annapolis, Sept. 18.—Maybe it was too hot to get mad at anybody, but the smallest October court of appeals preliminary docket in years today showed Maryland citizens hit a low ebb in summer feudin' in the law courts.

Only 53 cases were docked for hearing in the annual fall term of the court, which opens October 2. Six of the cases scheduled are appeals by Dr. Carr E. Bowman from convictions on statutory offenses, and are bracketed in one record, cutting the number of actual hearings to 48.

Ordinarily, approximately 90 cases appear on the preliminary docket for an appellate court term.

Court attaches today were notifying candidates who passed the June bar examinations that they are eligible for admission to practice before the appeals court. Admission of 57 fledgling attorneys is an early item on the court calendar.

Two CCC Camps In Md. Dropped; New Pair Opened

By the Associated Press

Robert Fechner, Civilian Conservation Corps director, announced yesterday two camps in Maryland would be discontinued during the period October 1, 1939-March 31, 1940, and two others established. The total number of camps will remain at 21.

The new camps, to be engaged in soil conservation work, will be located at Frederick, and at Powellsville, Wicomico County.

To be discontinued are the soil conservation service camp at Boonsboro, Washington County, and the State forest land camp at Brandywine, Prince Georges County.

Fechner said a maximum of approximately 4,200 CCC enrollees would be engaged in conservation work in Maryland during the six months' period.

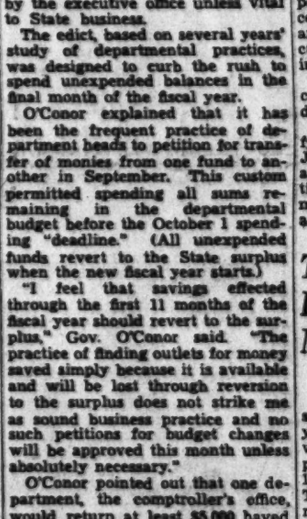

SURE, this kid is ready to eat. So watch your child . . . the way he acts and eats at mealtime.

It is not necessary to suggest that strength . . . good health . . . and endurance leans heavily on a keen appetite.

S.S.S. Tonic is great for whetting the appetite and in helping build sturdy health. Further, it helps change weak blood cells to strong ones . . . *a very important step back to health.*

If you need such a tonic, try S.S.S., and we believe that you, like thousands of others, will be enthusiastic in praise of it for its part in making you *"feel like yourself again."*

At all drug stores in two sizes. The larger size represents a saving. © S.S.S. Co.

S.S.S. Tonic Appetizer Stomachic

FREE LECTURE

—ON—

CHRISTIAN SCIENCE

—BY—

PAUL A. MARSCH, C. S. B.

of Toledo, Ohio

Member of the Board of Lectureship of The Mother Church, The First Church of Christ, Scientist, in Boston, Massachusetts.

In

First Church of Christ, Scientist

Columbia Rd. and Euclid St. N.W.

Tuesday, September 19, at 8 P. M.

Under the Auspices of

First Church of Christ, Scientist

No Collection All Welcome

Col. Osborne Rites Are Held In Virginia

Former State Hospital, Purchasing Head Succumbed at 70

Richmond, Va., Sept. 18 (AP).—A heart attack suffered at his home here Saturday proved fatal in a Richmond hospital yesterday to Col. Charles Archer Osborne, 70, former director of the State Department of Purchasing and Printing.

Funeral services were held at 3 p. m. today at the family burial ground at Keysville.

Col. Osborne was named the State's first purchasing agent in 1918 by Governor Westmoreland Davis and was re-appointed by Governors Trinkle, Byrd, Pollard and Peery. When the purchasing department was merged with the public printing department under the Byrd re-organization plan Col. Osborne became director of the new department.

He was mayor of Keysville for many years, was sheriff of Charlotte county for 12 years and later served as treasurer of that county. From 1918 to 1928 he was State commissioner of hospitals.

Mrs. Elizabeth Stump

Luke, Md., Sept. 18.—Mrs. Elizabeth Stump, 77, widow of Jacob Stump, past great sachem of the Great Council of Maryland, Improved Order of Red Men, died yesterday

Mrs. Nannie F. Batten

Charlottesville, Va., Sept. 18.—Funeral rites for Mrs. Nannie Frances Batten, 80, who died at her home near Boonesville, in the western end of the county, were held yesterday afternoon from Wesley Methodist Church, at Free Union. Three children survive, one son, Emmett B. Batten, of Boonesville, and two daughters, Mrs. Minnie Powell, of Grottoes, and Mrs. Florence Sandridge, of Free Union.

Saturdays Prove Most Dangerous In D. C. Traffic

Traffic Director William A. Van Duzer yesterday warned that Saturday is fast becoming Washington's most dangerous traffic day. Of all persons injured by autos during a given week, he said, 30 per cent are hurt on that day.

The three Saturdays since September 1, Van Duzer reported, have accounted for 23 per cent of all accidents this month. A study of week-day and Saturday traffic mishaps, he added, revealed an average of 9 injuries on week-days and 10 on Saturdays. A total of 47 accidents were reported last Saturday, he said.

"At this rate, Van Duzer warned, "we are going to end the year with a greater number of accidents than ever before. We are appealing to motorists for extra caution on Saturdays to see if we can't curb this mounting toll."

N. Y. Club to Release 8,000 Pigeons in Va.

Charlottesville, Va., Sept. 18.—Approximately 8,000 pigeons of the type used in the last World War and raised by members of the American Legion Pigeon Club in New York will be shipped to Virginia on September 29 for release from Monticello, home of Thomas Jefferson, and Ash Lawn, home of James Monroe, on the following day.

They will be released simultaneously from the two local shrines at a given hour and are expected to be back in New York in their own cotes before dark.

Dr. FALSE TEETH Rock, Slide or Slip?

PASTEETH, an improved powder to be sprinkled on upper or lower plates, holds false teeth more firmly in place. Do not slide, slip or rock. No gummy, gooey, pasty taste or feeling. PASTEETH is alkaline (non-acid). Does not sour. Checks "plate odor" denture breath). Get PASTEETH at any drug store. Adv.

Gimme Birds Flock to Zoo As Crisp Weather Fills the Air

Feathered Chiselers Descend on Birdhouse As Approach of Winter Thins the Pickings; Bears Are Donning Their Heavy Coats

By Gerald G. Gross

Cool weather yesterday brought an increase of gimme birds (Chinese handoutsin) at the Zoo, winged harbingers of winter.

Gimme birds are like turkey buzzards, hawks, owls, some night herons, starlings, pigeons and sparrows who loiter in the vicinity of the Zoo's birdhouse, feeding from the platters set out for the captive specimens.

The gimmes are numerous the year around but become especially thick in the park when the air begins to turn crisp and pickings start getting slim in other quarters.

"There's a bald eagle that flies down for a handout sometimes," said Malcom Davis, keeper of the birdhouse. "Occasionally we see a Southern vulture, which is not common this far North."

Do the captive specimens resent the intrusion of these "guests?" To the contrary, Davis thinks the wild foreigners are given the welcome sign by their caged brethren.

Some time ago, when the night herons in the large outdoor flight cage were nesting, Davis saw one of them pass a fish through the bars into the beak of a wild heron which had built its nest just outside the cage.

There were other signs at the zoo yesterday of the approach of cold weather besides the growing number of feathered handout seekers.

The bears were well along in the development of their heavy winter coats. The penguins were in the midst of their moulting period and looked quite undressed and unhappy. The foxes were thicker coats.

And business was off at the zoo restaurant.

"Peanuts are going mighty slow today," complained one of the clerks.

Md. Farmers Plant 248,050 Trees in Year

By the Associated Press

Maryland farmers planted more than 248,050 trees last year under the Federal-State cooperative plan, provided by the Clarke-McNary law, the forest service reported yesterday.

Of these plantings, 4,981 were for windbreaks and shelterbelts and 243,069 were for wood production.

Plantings in neighboring States under the law included:

Virginia: 31,950 trees for windbreaks and shelterbelts and 607,900 for wood production.

West Virginia: None for windbreaks and shelterbreaks and 301,700 for wood production.

Pennsylvania: 43,470 for windbreaks and shelterbreaks and 4,360,530 for wood production.

Two Fugitives Seized

Hagerstown, Md., Sept. 18.—Henry A. Brown, Alexandria, Va., serving a year for breaking and entering and Charles Williamson, Greensburg, serving a year for larceny, were captured soon after they escaped from the State penal farm at Roxbury late yesterday.

OUR NEW ADDRESS

Franklin & Co.

Opticians in Washington Since 1861

ARE NOW LOCATED AT THEIR NEW ADDRESS

1006 Conn. Ave.

NEAR K ST.

Norwegians Sight Blaze Off Coast

Stavanger, Norway, Sept. 18 (AP).—A huge column of fire which rose suddenly far out at sea, was sighted from here at 8 o'clock last night (2 p. m., E. S. T.).

Watchers from the shore estimated the blaze was 600 feet high and theorized it might have been caused by the explosion of a tanker.

All Home Glass Drinks 25c

HOUR GLASS

Penna.-Ave. Midw. 14th & F Sts. N.W. Also in Kiss Cole Hotel

Because it's "Double-Rich!"

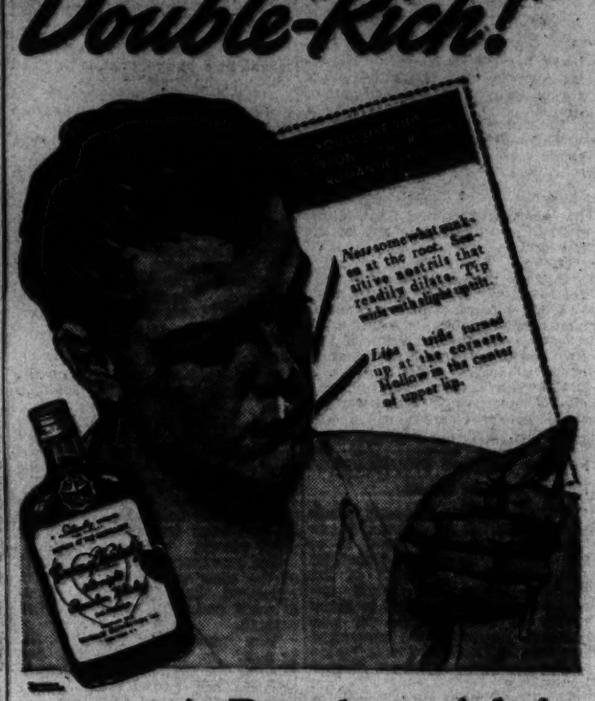
Nose somewhat snake-like at the root. Sensitive nostrils that readily dilate. Tip wide with slight split.
Lips a trifle turned up at the corners. Hollow in the center of upper lip.

A Bourbon rich in the romance of Kentucky —made by Kentuckians the good old Kentucky way! The world's largest selling straight Bourbon. *Try it!*

Say "Make Mine Cream!" and enjoy this 90 Proof "Double-Rich" whiskey with the Mark of Merit.

COPR. 1939, SCHENLEY DISTILLERS' CORP., N. Y. C.

SCHENLEY'S *Cream of Kentucky*

STRAIGHT BOURBON WHISKEY

PINT 99c QUART $1.35

At your favorite Tavern or Package Store

STUDENT FINDS ROOM THRU POST WANT AD

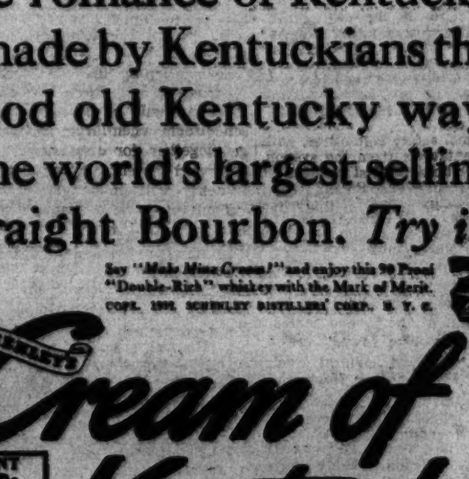

Every day Post room advertisers get calls from students seeking living quarters for the new term. Advertise your room now . . . this is a record year for enrollment, and living quarters will be sought by thousands of students.

A PRIVATE family in Cleveland Park will board school girl. WO. 0000.

Attractive apt., 2nd floor, 4-room unfurnished apt., pvt. bath; $40 mo. Adl. 0000.

40c for a 2-line ad Call NA. 4200

Sure . . . you can buy 'em cheap, but if you could get an ordinary oil burner FREE you'd be money ahead to buy a Timken Oil Burner!

TIMKEN OIL HEAT IS A BETTER BUY AT ANY PRICE Records of thousands of owners show savings up to 25% in fuel oil and electric costs with the Timken Wall-Flame Oil Burner! Only a Timken, with such outstanding features as the Wall-Flame, One Moving Part, Chromium Steel Flame-Rim, can give you the comfort and convenience of automatic heat with this economy. The life of a Timken is so much longer, and the operating savings are so much greater, that even if you could get an ordinary pressure burner free, you'd be money ahead to buy a Timken!

Now, over 155,000 Timken owners. Buy now—3 years to pay.

SAVE UP TO 25% ON FUEL OIL AND ELECTRIC COSTS

DOME OIL COMPANY, Inc.

4th and Cedar Sts. N.W. GEorgia 2270

TIMKEN SILENT AUTOMATIC

. . . Stokers . Oilfeeders . Oilburners . Air Conditioning Units . Oil Burning Water Heaters . Circulating Heaters . Room Coolers

Thousands Go Back to School, But Not One Apple for the Teacher

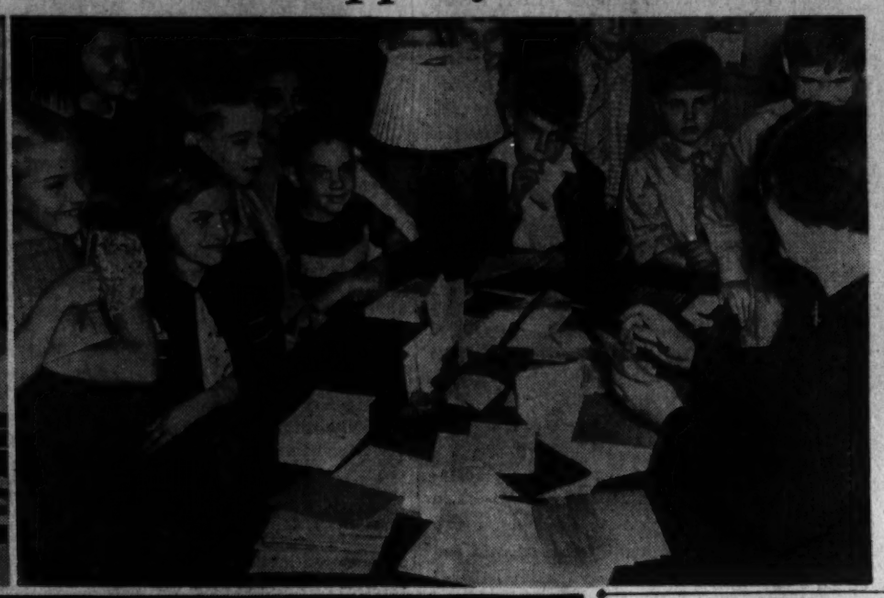

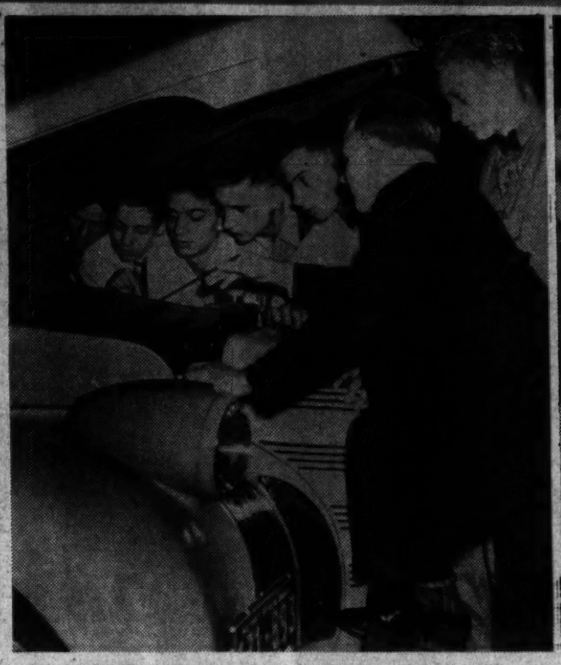

Post Staff Photos

The Golden Rule days were continued again yesterday for 83,428 Washington public school students. The schoolboy patrol was on the job (top, left) and Danny Donoghue, 11, and Leslie Lieberman, 12, did their bit for safety at the Park View School. Mrs. Bessie Cramer (top, right), principal, received registrations at the Peabody School. Vocational training got underway at the Abbott (lower, left) as M. B. Huffman, instructor of the safe-driving course, explained the operation of an automobile motor. The sweethearts were back, too, but not in calico. At Roosevelt (lower, right) they looked over their scholastic programs for this semester

D. C. Schools Enroll 83,428 On First Day

White Division Shows Decrease From 1938; Total Increase Is 203

Streams of children who streamed into District public schools for the opening day of the session yesterday added up to 83,428, an increase of 203 over enrollment for the first day of last session.

While the 53,187 white pupils represented a decrease of 753, it was more than offset by an increase of 956 in enrollment in colored schools, with a total of 30,241.

The enrollment always picks up additional thousands in the first few weeks of the sesion, and the total is expected to be more than 90,000 soon.

Schoolboy Patrols on Duty

The decrease in white pupils is probably due to families moving out t othe suburbs and into school districts of Maryland and Virginia. A decrease in white pupils showed up on the first day of last session also.

With hundreds of schoolboy patrols on duty at intersections near the school buildings, the throngs of students were reminded of the safety problem which crops up on every corner in their path.

The Board of ducation will hold Eits first meeting of the new session at 3:30 p. m. Wednesday, with the business to include a report from school official on the cost of remodeling the Health School to accommodate crippled cildren from Langdon School. The change, on which the board has not yet acted, would depend on the transfer of tuberculosis children with arrested cases from the Health School into regular schools where rest centers would be provided.

Report on Damage Prevention

Another report to be presented to the board Wednesday by Dr. Robert L. Haycock, acting superintendent of schools, will show what Parent-Teacher Associations and civic organizations have done to help discourage damage to school property.

Before the end of last session a report from the business manager of schools on breaking of window panes and other damage prompted the request to those organizations to use their influence to improve the situation.

Night schools also opened their doors last night to older students, with classes at eight locations for white pupils and with courses at nine colored schools.

Safety Committee To Meet

At the end of the day yesterday Dr. Haycock reported that the session got off to a smooth start. "In fact it was such a quiet day, with no emergencies reported, that the officers in the field evidently had their work successfully organized," he said.

The school safety committee, with 12 representatives from the system, will likely hold its first meeting of the session this week, Robert Eaves, chairman, said. One of the matters for discussion will be a plan for organizing A. A. A. bicycle clubs in the various schools.

Auto-Driving School Opens Tomorrow

Pupils to Learn Safe Technique in Difficult Course

Washington's traffic snarls should be child's play—four months hence—to a group of youngsters who launch out tomorrow on the first safe-driving course in public schools of the District.

At the Abbot Vocational School between 70 and 80 boys are expected to sign up for the course, which will include skill tests calculated to prepare them for virtually any traffic situation.

M. B. Huffman, who will teach the course and for whose salary Congress made a special appropriation, declared yesterday that one of the first steps would be to make the young drivers realize their responsibility, and "how much power is under their hand" when they grip the steering wheel.

Streets to Be Blocked Off

"Marion street between P and Q streets northwest, will be blocked off," Huffman said. "Groups of four boys at a time will be taken in the dual control car with me. They will take turns at the steering wheel, learning the fundamentals. Alternating with these periods in the auto will be sessions in the schoolroom when larger groups will get together for discussion."

Toward the end of the course the students will maneuver through difficult tests of distance-judging and manipulation of auto before they can get one of the safe-driver certificates.

Eight pairs of stanchions, with a seven-foot space between each pair, will be placed in a staggered line in Marion street. These will allow only a six-inch clearance for the car on each side. The student must drive a zigzag course at 20 miles an hour without using a brake and without touching a stanchion.

In another test, six single stanchions, 25 feet apart, will be placed in a straight line. The student must drive the car, weaving in and out, to the right of one stanchion and to the left of the next one, in high gear. Then, to make the test much harder, he must back the car over the same course.

Before he reaches this stage, however, he will have learned the intricacies of parking in 19, 21 and 23 foot spaces, as well as other "ins and outs" of driving.

"One of the basic objectives will be to cultivate right attitudes in the young driver," their instructor said. "So many drivers feel that anyone who gets in their way is automatically wrong. We'll present accident facts which should impress the young driver with the result of trying to save seconds when it means losing lives."

The American Automobile Association is donating the use of the dual-control auto for the course, and textbooks will be the "Sprotsmanlike Driving Series," issued by the A. A. A. Registering for the course today will be followed by the first class tomorrow at the school, Seventh and O streets northwest. Students must be 16 years old or within four months of that birthday and must bring permission from their parents. Students who pass the tests will complete the course in one term, and will then be ready to seek a driver's permit. However, Huffman says some boys who already have permits are entering the course.

Plans are in the making for adding a similar course later at Chamberlain Vocational School.

Huffman, after several years of private teaching in Washington, Maryland and Virginia, conducted an adult drivers' training school here for the AAA recently. He predicts that student courses "will be recognized more and more as a necessity in high schools and colleges."

Hull to Speak On Pan American Program at Fair

Secretary of State Hull will speak at Pan-American Day ceremonies at the New York World's Fair at 2 p. m. Friday, the day having been postponed from Thursday.

The secretary will speak from the plaza of the Federal Building, where 1,500 members of Pan-American clubs and representatives of Pan-American commercial and cultural groups will be seated. The Latin-American diplomatic corps will be seated behind the secretary.

Other speakers will include Mayor Fiorello LaGuardia, E. F. Roosevelt, director of foreign participation in the fair, and Thomas V. Watson, chairman of the Inter-American Commercial Arbitration Commission.

Woman Burned As Boiler Blast Rocks Md. Home

Mrs. Ola Smith, 35, was painfully burned late yesterday when her home at Hillside, Md., was rocked by a water boiler explosion. A maid, in the back yard 40 feet away, was knocked down by flying debris.

Mrs. Smith was in the kitchen when the explosion occurred in the adjoining furnace room. The blast tore off the roof of the room and damaged the kitchen wall and foundation of the house. She was scalded on her right side by steam. Neighbors said the explosion could be heard several blocks.

Adm. Van Keuren Assumes New Post

Rear Admiral Alexander Hamilton Van Keuren yesterday assumed duty as Chief Constructor of the Navy and Chief of the Bureau of Construction and Repair. His oath of office was administered by Rear Admiral Walter B. Woodson, Navy Judge Advocate General, in the presence of Admiral Harold R. Stark, Chief of Naval Operations, and ranking officials of the department.

Admiral Van Keuren relieved Rear Admiral William G. DuBose, who will become director of the David W. Taylor Model Basin at Carderock, Md.

U. S. to Survey Historic American Buildings

A Nation-wide survey of historic American buildings has been launched by the National Park Service under a $124,800 allotment transferred from PWA.

Among structures which will be measured and their physical features recorded for permanent filing in the Library of Congress are the original portion of the United States Capitol.

Good-Will Airmen Arrive in Miami

Miami, Fla., Sept. 18 (AP).—The Japanese round-the-world goodwill plane Nippon arrived here at 11:20 a. m. (E. S. T.) today from Washington. It will leave at 6 a. m. tomorrow for South America, later flying across the South Atlantic to Africa, thence back to Japan.

Reds Paid Agents $57,000, Dies Told

DIES, from Page 1.

citizen, said he expected to make $2,000,000 commission had the battleship deal gone through. McGoodwin was promised an extra $100,000 commission, and Ferris was told he would get even a larger cut, it was said.

The Washington representatives were needed, Carp explained, to expedite required approval of the battleship plans by the State and Navy Departments.

McGoodwin was not available immediately, but Charles Michelson, publicity director for the Democratic National Committee, said after the hearing that McGoodwin had been employed by the committee off and on for several years, but was not on the pay roll at the time of the payments by Carp.

The battleship deal fell through, the committee was told, chiefly because the New York marine architect firm of Gibbs & Cox insisted on designing a warship of between 50,000 and 60,000 tons, whereas Carp had asked for plans for two 35,000-ton vessels.

After two Soviet commissions had made futile trips to this country to see the plans, the architects agreed to send the preliminary plans to Moscow in the trust of a retired naval officer, a Capt. Joyce, for examination by a Soviet naval commission, it was said.

Designs Rejected

The commission examined them daily for a week and then rejected the designs, Carp said. Each night Capt. Joyce locked them up in the United States embassy. Nevertheless, Carp said, he paid the architects $25,000 for the work and expressed the opinion it was worth $150,000.

Besides failing to put through the battleship deal, Carp ran up against a stonewall when he went to the Navy Department and asked that the Navy build nine 16-inch guns to mount on the warship, the Navy being the only makes of such large guns.

"They told me they didn't have enough for themselves," he laughed.

Chairman Dies pointed out that Russia is now reported to be building one or more super-battleships and asked Carp if they were not begun following examination of the American plans last November. The Russian said he did not know.

Subsequently Gibbs & Cox were employed by Carp to design a 1,600-ton destroyer for the Soviet Union. These plans, the exporter said, have been approved, subject to corrections, by the State Department but have not been released. Carp said he has full authority to order the destroyer constructed in this country as soon as the State Department gives its final consent, although neither he nor Soviet naval officials have seen the drawings.

An amazing story of informal negotiations involving millions of dollars was unfolded by the witness, one-time laborer, under questioning of Rhea Whitley, committee counsel.

Carp told of making a dozen or more trips to Russia and of, on two occasions, returning with $50,000 cash to pay for personal and business expenses. His deals were made with Arkadis M. Rosengoltz, then chief purchasing agent for the Soviet government.

Smiling shyly, Carp admitted that his family relationship with the foreign commissar probably had something to do with his ability to obtain authorization to buy up to $100,000,000 worth of goods for Russia in this country.

Whitley asked Carp if he had had any recent dealings with Rosengoltz and if it were not true that the purchasing agent has been "liquidated."

"I don't know," replied Carp, "but that's what the papers say, I believe."

Got Funds From Amtorg

Carp drew funds to pay for his purchase of airplanes, motors, emery wheels, etc., direct from Amtorg, the Soviet trading corporation, and usually from David A. Rosoff, former vice president, direct. He intimated that he is a smarter buyer than Amtorg and had hopes of getting rich.

McGoodwin and Ferris were introduced to him, Carp said, by Joseph R. Dalinda, New York patent broker, who is scheduled to testify when the committee resumes the hearing at 10 o'clock this morning.

The first call which McGoodwin and Dalinda made, Carp testified, was cloaked with mystery. Dalinda referred to McGoodwin, former Oklahoma newspaperman, only as "Mr. Minister." McGoodwin was Minister to Venezuela under President Wilson.

McGoodwin, who allegedly told Carp that "he had all kinds of connections in Washington," was paid $5,000 by check on June 28, 1937, and $20,000 in cash, consisting of $1,000 bills, on June 24, 1938, when he was dismissed, it was testified.

Witnesses and counsel differd as to the exact time at which Ferris was retained, but Carp stated that it was not until after McGoodwin was dropped. However, McGoodwin and Dalinda reportedly recommended Ferris for the job.

According to books of the Carp corporation introduced in evidence, Ferris was paid $5,000 on September 2, 1937, $25,000 in cash on June 24, 1938, and two $1,000 checks this year.

Whitley asked Carp if he had not promised Ferris an additional $300,000 commission if the battleship deal were consummated. The exporter said he did not remember, but added that he had promised him a generous slice of his own anticipated $2,000,000 cut.

The committee counsel read into the record excerpts from what he identified as a memorandum prepared by Dalinda stating that Ferris was "close to the President" and relating several conferences he had with Secretary Hull, one at the latter's home.

At one of the conferences, the memorandum stated, Secretary Hull called in Joseph C. Green, executive secretary, National Munitions Control Board, and told him that he wanted the Bethlehem Ship Building Corporation to take the battleship order.

Carp and Morris Wolf, vice president of the exporting corporation, who accompanied him to Washington, denied any knowledge of the conferences but admitted talking with Green from time to time.

Wolf, a New York attorney, expressed the opinion that Ferris, a former member of Congress, earned his fees and more for the work he did for the Carp corporation but laughed when asked by Chairman Dies whether the same opinion could be applied to McGoodwin.

Carp disclosed also that Commander J. R. Rhodes, U. S. N., retired, and M. H. Thompson, U. S. A., retired, were on the pay roll of the export concern, but Wolf interjected that they had obtained permission from their respective departments before taking the jobs of technical assistants.

Denied He's Soviet Agent

The New York exporter, who came to this country in 1910 and became a citizen in 1917, hotly denied that he is a "Soviet agent" when asked why he had not registered at the State Department.

"I'm in business for myself," he asserted, "and I hope to get rich."

Total receipts of the Carp corporation from the Soviet government, either directly or through Amtorg, amounted to $816,376.24 from July, 1936, to December 31,

17 Scientists Added to Byrd Expedition

Malcolm Davis Will Collect Antarctic Birds For National Zoo

Seventeen more scientists were added yesterday to the Fedral expedition which Rear Admiral Richard E. Byrd will lead into the Antartic this fall. Among them are Malcolm Davis, keeper of the bird house at National Zoological Park; Herwel Bryant, Smithsonian Institution; David L. Arenberg and Arnold Court, U. S. Weather Bureau, and J. E. Perkins, Biological Survey.

The U. S. Antartic Service announced that the following biologists will be in the party when it sails in about six weeks:

Milton J. Lobell, fisheries expert; Davis, Bryant and Perkins. Davis will collect specimens of wild life for exhibition in the Washington Zoo.

Geologists and glacialogists: Lawrence Warner, Colorado; Paul H. Knowles, Seattle, and Charles Passell, Chautaqua, N. Y.

Arenberg and Court will go along as meteorologists. The newly named physicists are Roy Fitzsimmons, Newark, N. J., and Eric T. Clarke, Bartel Research Foundation.

Leonard M. Berlin and James G. Dwyer, both of the General Land Office, and D. C. Hilton, Fort Lauderdale, Fla., will be members of the surveying unit. Chosen as assistant scientists were Murray Weiner, Bradley Beach, N. J., and Raymond A. Butler, Syracuse, N. Y.

New Building Construction Course
BLUEPRINT
Reading, Estimating, Plans, Building Regulations, Arithmetic, Eve. Class
Columbia "Tech" Institute
1319 F St. N.W. MEt. 5828
Send for Catalogue—Start Now!

ENROLL NOW
EVENING CLASSES
Two-Year Evening Course in
PRACTICAL RADIO & TELEVISION ENGINEERING
Begins Monday, Sept. 25
● Radio offers opportunity for the technically trained. Our two-year evening course is planned especially for local men who are employed during the day. Graduates are qualified to enter professional Radio field. Classes meet 3 nights weekly. Completely equipped laboratories and shops.
School Open Evenings
For your convenience the building will be open nightly all this week for inspection. Special appointments gladly arranged by phone.
CAPITOL RADIO ENGINEERING INSTITUTE
3224-16th St., N.W. AD. 6672

COLUMBIA DRAFTING
SHIP, AIRCRAFT, ELECTRICAL, MECHANICAL, PATENT OFFICE, SHEET METAL, ARCHITECTURAL, TOPOGRAPHIC, STATISTICAL
Hundreds of graduates in U. S. Civil Service and private positions
Practicing Professional Instructors—Columbia "Tech"
Paul J. Leverone, Principal
Recognized 19 Years—Employment Service
Start Now—Day or Eve. Classes
Send for Catalogue
1319 F St. N.W. MEt. 5828
SCHOOL

Special Short Practical Course
RADIO REPAIR AND SERVICING
Good Radio Technicians Are Always in Demand
Columbia "Tech" Institute
1319 F St. N.W. MEt. 5828
Eve. Class—Send for Catalogue

RENSHAW SCHOOL OF SPEECH
1739 Conn. Ave. North 6900
Est. 19 yrs.
● PUBLIC ADDRESS
Radio Announcing. Extemporaneous Public Speaking. Speeches for special occasions. Constant practice.
Thursdays at 3 and 8 p. m.
● CREATIVE WRITING
Writer's English. Short Story. Journalism. Critical Insight.
Tuesdays at 3 and 8 p. m.
● English Fundamentals
Grammar, Rhetoric, Composition. Common errors. Vocabulary. Mastery of your Mother Tongue.
Mondays at 3 and 8 p.m.
● CONVERSATION
Poise and re-education through contact with topics of classic and modern culture.
Wednesdays at 3 and 8 p. m.
● VOCAL TECHNIQUE
Cultural Values of Voice. Individual diagnosis. Training of tone, diction and physical unity. Most necessary to all social intercourse.
Mondays at 3 or 8 P. M.
● WELL-BRED SPEECH
Spoken English. Tone Training. Diction. Platform Poise. Correction of Common Errors. Vocabulary Building.
Wednesdays at 3 or 8 p. m.
These courses for businessmen and women meet once weekly for two hours. Limited groups. Class or private instruction. Semester begins October 2. Register now: 4 to 7 p. m.

STENOTYPY
The Machine-Way in Shorthand
Write 150 to 250 words per minute
DAY SCHOOL—New Class Sept. 11
NIGHT SCHOOL—New Class Sept. 13
Also typewriting classes
STENOTYPE INSTITUTE
Albee Bldg. NAt. 8224

BERLITZ
61st Year—French, Spanish, Italian, German or any other language made easy by the Berlitz Method—available only at the BERLITZ SCHOOL OF LANGUAGES.
1115 Conn. Ave. National 9270.
THERE IS A BERLITZ SCHOOL IN EVERY LEADING CITY OF THE WORLD.

Accountancy
Pace Courses: B. C. S. and M. C. S. Degrees. C. P. A. Preparation. Day and Evening Divisions; Coeducational
Send for 33rd Year Book.
BENJAMIN FRANKLIN UNIVERSITY
1100 16th Street, N.W. at L ☐ RE 2262

COLUMBIA ART
Fashion Illustration, Commercial Illustration, General Commercial Art, Cartooning, Interior Decoration and Arch., Arch. and Landscape Rendering
—Practicing Professional Instructors—Columbia "Tech"
Paul J. Leverone, Principal
Recognized 19 Yrs.—Employment Service
Start Now—Day or Eve. Classes
Send for Art Cat.—Successful Grads.
1319 F St. N.W. MEt. 5828
SCHOOL

$65 Year Course FRENCH SPANISH
1336 Conn. Lazare Academy Mich. 1937

NINE MONTHS UNIT EVENING COURSES IN
ENGINEERING
MACHINE DESIGN
AIRPLANE DESIGN
BASIC ELECTRICAL
AIR CONDITIONING
BUILDING DESIGN
SURVEYING & MAPPING
COMBUSTION ENGINES (Auto-Aero and Diesel)
RADIO and TELEVISION
COLUMBIA "TECH" INSTITUTE
Register Now—Evening Classes
PAUL J. LEVERONE, Principal
1319 F St. N.W. MEt. 5828
Also Drafting, Commercial Art and Trade Courses—Send for Catalogue

For School and Office!
AMBASSADOR FOUNTAIN PEN
with "Instant-Touch Writing"
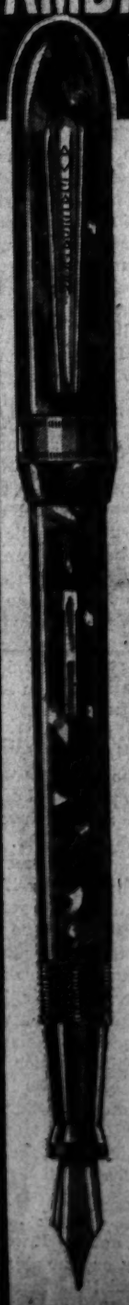
now 49¢
● LARGE INK CAPACITY
● SATIN-SMOOTH SUPER-POINTS
● MEN'S AND WOMEN'S SIZES
● BOXED FOR GIFTS
● BEAUTIFUL DUPONT PEARL-LIKE MATERIAL CASES
(Choice of Black, Burgundy, Gold, Silver or Green)
No more shaking, no more coaxing to get pen started . . .
The point is kept constantly moist, always ready to write instantly, because it is sealed tight in a specially constructed inner cap.

SPECIALLY CONSTRUCTED INNER-CAP!

There's nothing cheap about these pens but the price! They're really good quality pens that writers will use confidently. High school students . . . stenographers . . . businessmen . . . career women . . . housewives . . . all will realize what a sensational value these pens are the minute they take them in hand and write.
For Sale By All the Busy
PEOPLES DRUG STORES

The Washington Post

Registered in U. S. Patent Office.

An Independent Newspaper.
(Published every day in the year.)

Eugene Meyer, Publisher.

The Associated Press is entitled exclusively to use for republication of all news dispatches credited to it or not otherwise credited in this paper and local news of spontaneous origin published herein. Rights of republication of all other matter herein are also reserved.

New York Office ..... 270 Madison Avenue
Chicago Office ..... 360 North Michigan Avenue

DELIVERED IN WASHINGTON

Daily, Sunday, 1 yr.	$7.80	Daily, Sunday, 1 week	15c
Daily only, 1 yr.	4.20	Daily only, 1 week	10c
Sunday only, 1 yr.	2.60	Sunday only, per copy	5c

BY MAIL—MARYLAND, VIRGINIA, WEST VIRGINIA AND NORTH CAROLINA

	Daily and Sunday		Sunday Only		Daily Only
One year	$9.00	One year	$4.00	One year	$6.00
Six months	5.00	Six months	2.00	Six months	3.50
One month	85c	One month	40c	One month	60c

OTHER STATES, MEXICO AND CANADA

	Daily and Sunday		Sunday Only		Daily Only
One year	$11.50	One year	$4.00	One year	$7.50
Six months	6.00	Six months	2.50	Six months	4.00
One month	1.00	One month	45c	One month	70c

All Subscriptions by Mail Payable in Advance.
Entered at the Postoffice, Washington, D. C., as second-class mail matter.

TELEPHONE NATIONAL 4200.

Tuesday, September 19, 1939.

Our Skeleton Army

Poland's destruction at the hands of two ruthless dictatorships gives added point to pleas from an increasing number of sources for strengthening our own Army and Navy. The Poles believed they had an army capable of defending their borders at least for a considerable period. Under the terrific onslaught of the German military machine that defense system, on which vast sums of money had been spent, collapsed in two weeks.

To some extent Poland was simply overwhelmed by Germany's greater national power. Yet it seems obvious that the superior training and equipment of the Nazi troops, and particularly of the German air force, were more decisive factors in the outcome than mere manpower. China, too, has discovered to her sorrow that manpower alone is not enough to safeguard a country against aggression.

The fate of China and Poland cannot be ignored by the United States. Of course, our problem of national defense is not to be compared to that of either the Poles or the Chinese. Nor can any parallel be drawn between their internal weakness and the potential strength of this country. But their sufferings do vividly emphasize the power of the aggressive philosophy which is running riot in the world today and pointedly raise the question of whether an American army smaller than that of Portugal is adequate to safeguard our national security.

On his seventy-ninth birthday last week Gen. John J. Pershing asked that our "mere skeleton" of an Army be brought up to the full strength authorized in peace-time. A few days later virtually the same plea was voiced by Bernard M. Baruch. No two men are in a better position to realize the cost of unpreparedness than the general who commanded our expeditionary force in the World War and the chairman of the War Industries Board.

When the United States was finally drawn into the World War, Gen. Pershing recalled, "not a single move had been made, from the military point of view, to prepare for it." Says Mr. Baruch: "In the last war it took us more than a year of costly effort to create an army, and there was great waste of life and money because of its meager training and equipment." Since 1917 many precautions against repetition of that mistake have been taken. But the Army itself remains a comparatively weak unit in our defense system, in spite of the expansion recently authorized by President Roosevelt.

In normal times the intense dislike of the American people for militarism properly forbids the development here of an army in any way comparable to those of European powers. That is as it should be. With the world as it is, however, our instinctive hatred of aggression and militarism does nothing to further national security. Our efforts to keep out of the orgy of destruction that is taking place in Europe will be far more effective if Congress promptly strengthens the nucleus around which an army might be built if needed.

The Regatta

It has been said that in the Dark Ages in Western Europe, when production was everywhere localized and commerce vanished, the art of sailing ships was forgotten for generations. And when in modern times the windjamming cargo vessels disappeared from the seas, and motors became indispensable to the humblest fishing craft, there was fear that the art would be forgotten again.

But the enthusiasm attending the sailing races during the current President's Cup Regatta is proof enough of how baseless were those fears. A tremendous outburst of popular interest has accompanied the evolution of sailing from a trade into a sport. To satisfy this new interest all sorts of remarkable new sailing craft have been created—including curious round-bottom designs which, given ideal conditions, can easily outdistance most motor boats.

Yacht racing, moreover, is no longer a rich man's sport. The development of a variety of small craft, with centerboard design which fits them for shallow waters, has brought sailing within the reach of every devotee. Each season sees a greater number of these tiny craft, the management of which demands of their one-man crews proportionately as much skill and alertness as was ever asked of the captain of a clipper.

The present regatta, of course, is merely a climax to the series of sailing meets held throughout the summer in many parts of the Chesapeake Bay region. However, the modern sailing enthusiasm is by no means confined to this locality nor even to the seaboard itself. It flourishes vigorously—as a glance at the regatta entries will show—wherever there is water, wind and sunshine.

For the development of this sport Washington has been specially favored both by nature and by intelligent planning. Probably no other large city can offer to its sailors a surface as generous, as sheltered and as free from pollution and obstructions as is the Potomac. The completion of the yacht basins and the removal from the Georgetown channel of the abutments of the old Aqueduct bridge will augment facilities of which the community is evidently disposed to take increasing advantage.

Eight Years Developing

Just eight years ago, on the night of September 18-19, 1931, a hopeful era in world history came to a close, giving way to one in which all the standards and values on which our civilization is based are menaced. Few of the great dividing lines of history are more clearly defined. None marks a more profound transformation between that which was and that which is.

When Japanese troops seized the Manchurian city of Mukden, eight years ago last night, there were many people who vaguely realized that the entire framework of peaceful international relations was at stake. There were many who realized the infectious possibilities of an act of aggression of this character.

It is ironic now to recall that one of those who had this realization was a well-known Japanese statesman, later the foreign minister of his country and then its representative on the Council of the League of Nations. Reporting to the Council on the Mukden incident, eight years ago today, Mr. Yoshizawa asserted that his government was taking "all possible measures to insure that this local incident should not lead to any more serious complications."

This local incident, however, has led by a wholly logical sequence to complications so appallingly serious that the mind can no longer clearly visualize their implications. But we do know that if the cycle of aggression moves at the same tempo for another eight years, there will be little left, here or elsewhere, of the civilization which we are accustomed to take for granted.

Japan's success in establishing the puppet state of Manchukuo provided both an incitement and a technique for other nations considering themselves underprivileged. It encouraged Mussolini to flout the League of Nations, as Japan had done, and to annex Ethiopia. It stimulated the growth of Nazi ideas in Germany and the rise to domination there of a man who is incomparably more powerful, more unscrupulous and more ruthless than was Napoleon in his heyday. The ravaging of China and Spain, the obliteration of Ethiopia, Austria, Czecho-Slovakia, Albania and Poland, all trace directly back to the failure to check the policy of aggression when it was launched at Mukden eight years ago.

○●○

But the physical subjugation and annexation of territory is only a surface indication of the tremendous change which has been sweeping on these past eight years. More important than the shifting frontiers is the shifting to lower and primitive standards of human conduct. More important than the fall of nations is the fall of ideals. To see the magnitude of alteration here one must recall the world as it was, a mere eight years ago. Then the concepts of democracy and individual liberty were still in the ascendant. Only in Russia and Italy was it established that the state is everything and the citizen the slave of dictatorial ambition.

Today it is all too apparent that in only one nation—our own—is there any real security against the doctrines and devices which in eight short years have torn civilization from its foundations. Even in this favored land there has been encroachment on the liberties and fundamental privileges which men hold dear. But, with all due respect to Senator Vandenberg, they are easy to exaggerate. And he exaggerates unpardonably in saying that "our survival is far less contingent upon the outcome of European battles than it is upon our success in stopping the Administration."

The record of these eight years shows that these battles have not been merely European battles. The first gun in the destruction of Poland was fired at Mukden. A North American nation, separated from Mr. Vandenberg's own State by a narrow river, is already a belligerent in this war. And such is the interest of the American people in the conflict that the Senator's viewpoint receives much less attention than it usually deserves.

Ever more clearly, Americans are coming to realize that the war in Europe is not a spontaneous calamity from which we can feel ourselves happily aloof, but is rather the current manifestation of a trend possessing universal and increasing significance. If we must look back eight years for the origin of this trend it may be necessary to look eight years ahead for its culmination.

With that long-range attitude, and not in any sense of immediate emergency or partisan gain, the forthcoming special session of Congress must approach its all-important task of clarifying our national policy toward the doctrine that might alone makes right.

The Moral Front

Bishop James E. Freeman has reminded Washingtonians that the crash of battle does not constitute the only crisis by which the world is confronted. There is behind all this destructive activity the less spectacular waning of morality. It is by no means far-fetched to ascribe present-day calamities, as does Dr. Freeman, to the tendency of this generation to abandon the ideals of Christianity.

What the world appears to have lost is the willingness of men to respect the rights of their fellows, to live together in peace and to settle disputes on the scales of justice. To an alarming extent propaganda has been substituted for integrity of thought and expression. Loss of faith, having been supplanted by no comparable unifying force, has left civilization with less meaning, less idealism and purpose than it once had. The resulting disillusionment has often degenerated into recklessness, despair or ruthless pursuit of selfish aims.

So there is ample justification for Bishop Freeman's belief that "our security, war or no war, neutrality or no neutrality, is based on Christian civilization." Nor is that view confined to churchmen. In a recent article entitled "The Crisis in Christianity" Will Durant called for a renaissance of religion as a means of saving mankind from the chaotic by-paths into which our headlong industrial and scientific evolution of recent years seems to have led.

Not a few scientists, philosophers and educators are thinking along similar lines. It is integrity, character and simple goodness that men are most in need of today. We have more scentific information than education and industry can readily absorb. The mechanical energy at our command is far greater than our understanding of how to use it for the advantage of all. Indeed, these instruments of material progress may actually contribute to the downfall of our civilization if people lack the moral fiber to control their selfish instincts and "liberated" passions.

"No civilization known to history," says Will Durant, "has achieved moral order without religious sanctions and aids for parental authority, education, marriage, patriotism and law." In these dark days it should not be supposed that the only effective work against blind force and pagan ruthlessness will be done in front-line trenches. If current calamities are not to become merely a chapter in an epic of destruction, spiritual qualities and a greater degree of moral stamina will have to be recaptured. In the end these efforts should prove to be by far the greater contribution to world peace.

Potential Judges

Due to the recent death of Justice Joseph W. Cox, President Roosevelt again has the duty of selecting a judge for the United States District Court for Washington. It is hoped that he will name a highly qualified Washington lawyer.

A number of outstanding attorneys have been mentioned for the post, although it does not appear that any of them is actively seeking it. That is as it should be. Particularly in filling judicial posts, the job should seek the man.

Among those suggested to succeed Judge Cox are District Attorney David A. Pine; Sefton Darr, president of the District Bar Association; E. Barrett Prettyman, former corporation counsel; Elwood Seal, present corporation counsel, and several others.

Even as a prosecutor, Mr. Pine has demonstrated a judicial temperament. The systematic procedure he instituted in the office of district attorney, his success in bringing the Criminal Court up to date, and the diminution of crime since he took office have rightfully given him a reputation as a competent and assiduous public servant. Both Mr. Seal and Mr. Prettyman have rendered distinguished service to the District in a legal capacity. Mr. Darr's talents and public spirit have been manifested in a different, but no less impressive, manner.

These men may be considered a sample of the legal talent in the District which presumably could be drawn upon for service on the bench. Certainly the President will not have to look further than the District bar in filling this post.

Calling Lysistrata!

From the Des Moines Register

If peace or war depended on the say-so of women, we would have perpetual peace. To what extremes would they go to secure this? Aristophanes showed how it could be done—in imagination—250 years B. C.

The women of Athens, according to his old Greek comedy, were sick and tired of having their husbands and sons desert their homes to die for their country. They were tired of bearing offspring to be slaughtered in armed conflicts from which no one ever gained anything.

So the feminine part of the population withdrew themselves from their masculine partners and declared they would refuse to bear another child for Athens till their menfolk forswore the implements of war and settled down to using only the implements of peace.

It worked. For naturally, the men saw no object for winning fame on the battlefields of Greece if there would be no posterity to immortalize their heroic deeds.

Let's Ask Hitler, If It's Aged Enough!

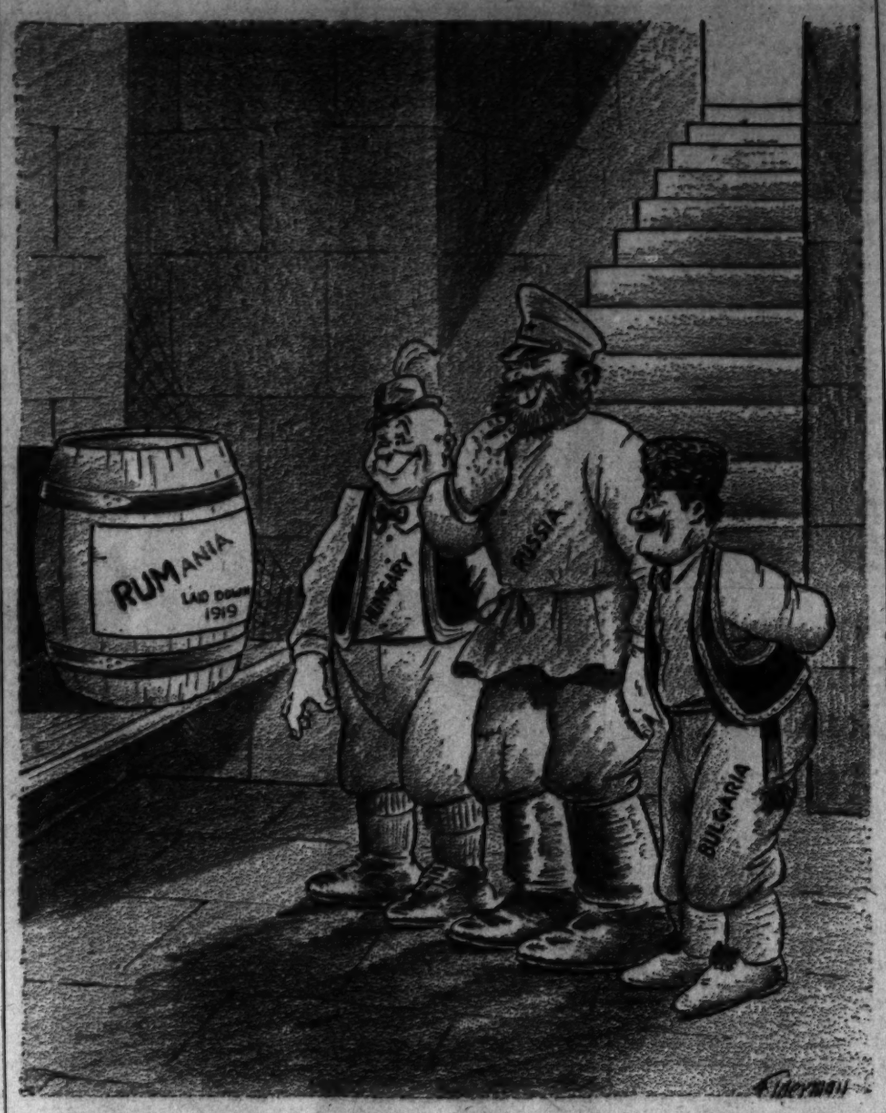

Letters To The Editor

All communications must carry the writer's name and address, though pen names are permitted at the editor's discretion. In fairness to other correspondents brevity is requested. Letters are subject to condensation.

Against The Embargo

To the Editor of The Post—Sir: The existing neutrality act should be terminated promptly. The President must be allowed the same full scope of freedom permitted each of his predecessors.

The United State can neither isolate nor insulate itself against the ravages of the cataclysm that now confronts the world. It should now be obvious that the appetites of the aggressors are insatiable, that their plotting has been ruthlessly methodical not only in Europe but even in the Western Hemisphere.

Aside from the ideological menace, the continuance of an embargo would most certainly invite deflation and risk economic disaster in this country. Indeed, when such an embargo was attempted more than a hundred years ago under President Jefferson, American ships were left rotting at the wharves and unemployment, discontent and even riots were widespread in the United States.

Although industrial activity based on armament production may not be a pleasing prospect, it would nevertheless go a long way toward solving the unemployment problem, inducing heightened industrial activity and promoting prosperity in this country. Furthermore, the training of skilled workers and the expansion of plant facilities in this country would lay the ground work for defending our own interests when the time comes. In the light of world events it is vital for us to have all these facilities within our own borders for our own defense.

In any case, it should be realized beyond any question of doubt that it is our own democratic form of government that is at stake. The issue is by no means confined to Europe. The war now going on will inevitably be our battle if France and Great Britain are defeated.

EDWIN TRENT,
New York City, Sept. 15.

'A Dangerous Nest'

To the Editor of The Post—Sir: The war nobody wanted has been forced on the civilized world by the groups nobody trusts. Somewhere ground between the millstones of the extremist governments are the forgotten people of the present day, the solid stratum of the middle class upon which, according to the copy books, the worthwhile development of nations once depended. What the fate of this middle class may be in the future is to be clearly seen in any totalitarian government, be it Communist or Fascist, where its members have been stripped of liberties, properties and self-respect.

It is not to be wondered that this chaotic social and political activity exists in Europe where the term "national integrity" has become an empty phrase. This latter fact, alone, makes any American shudder as he thinks of our last attempt, a few years ago, to make the world safe for democracy. It all adds up to one unavoidable conclusion. Europe is a dangerous nest, a fertile field for any ambitious man, regardless of his policy.

Therefore, I honestly feel, as an American and as a free man, that Europe rates less than nothing from America; a sort of minus contribution, so to speak. Our logic says, "If a man knows not and thinks that he knows, he is a fool. Shun him." Our policy should be to shun these nations of Europe. This can only be done by following the real neutrality as outlined by a true American, Senator Borah.

JACK RUSSEL DUNN,
Washington, Sept 15.

Neutrality And International Law

To the Editor of the Post.—Sir: If George Washington were President today what course would he pursue as to the neutrality of the United States in the present war?

The answer is, he would advocate the repeal of the present so-called neutrality act, and advise that we adhere to the principles of international law according to the Constitution of the United States.

During Washington's second Administration there was a great European war, among practically the same countries engaged in war today, except the Netherlands. Washington issued a proclamation of neutrality, and Thomas Jefferson, his Secretary of State, and Alexander Hamilton, his Secretary of the Treasury, issued instructions for the practical application of this proclamation. Hamilton, making the best statement of the case, said:

"The purchasing within and exporting from the United States, by way of merchandise, articles commonly called contraband being generally warlike instruments and military stores, is free to all parties at war and is not to be interfered with. If our own citizens undertake to carry them to any of those parties they will be abandoned to the penalties which the laws of war authorize." In other words, he merely stated the rule of international law applicable to the shipment of munitions by the citizens of the United States to a belligerent.

Citizens of the United States, according to international law, have a legal right to ship airplanes and war supplies of all kinds to England and France, but Germany has a legal right to sink such vessels by giving warning and making provision for the safety of passengers and crew.

We had four embargoes in our early history, all accompanied by serious business depressions, evasion and violation of the law, and all condemned for the most part by historians. We have had no embargo for over a century until the present law.

We hastily entered the last World War without giving proper consideration to the law. As Washington said, munition-loaded vessels should not receive the protection of the United States Government. Germany has a legal right to sink such ships in a legal way, but even if she illegally sinks our ships we should not necessarily go to war but consider such violations of law as a matter of damages to be adjusted in an arbitration proceeding at the close of the war.

The erroneous statement is often made that following international law did not keep us out of the late World War. A correct statement appears to be that it was ignorance of international law that got us into the World War. If the history I have is correct, the resolution of the Congress declaring war does not state why war was declared. Why was the war declared? "To make the world safe for democracy," desirable as it is, has no basis in international law.

We must either stand by international law, and law and order throughout the world, or advocate international anarchy. We should have the courage to obey the law ourselves and not be afraid to ask other nations to do the same. A cowardly nation will die many times before it sees death.

In the present situation the only sensible course for the United States to pursue is to repeal the neutrality act—lock, stock and barrel—and follow the well known and definite rules of international law. If the Congress will do this, there will be absolutely no necessity for this country to become involved in the present war.

VERNON C. BARKER,
Meadow, Va., Sept. 13.

For The Embargo

To the Editor of The Post—Sir: Fellow Americans, beware of insidious propaganda regarding the "embargo" and an alleged need for our intervening in the war. Just now, foreign and domestic propagandists are most active in trying to make us believe that the frontiers of the United States extend to the Rhine in Europe.

Who are the ones most in earnest in advocating nowadays the repeal of the embargo of ammunitions and other implements of war to warring nations? The munitions and airplanes manufacturers, the war profiteers, the politicians, and the internationalists. They are the only ones to benefit if the law is repealed. They will go to extremes to sell down the river the birthrights of the citizens of a free America.

What will you and I get out of it? We will lose our democratic institutions by taking sides and plunging into the European war, and we will butcher and get butchered in the dirt and foulness of the trenches on foreign soil—all for the sake of safeguarding British and French imperialisms, just now hard pressed by other imperialistic forces.

Let us keep out of war by keeping the embargo clause in the neutrality law, and let us make it still stronger by adding other prohibitions—such as prohibiting the sailing of American ships in war zones.

A. M. MENDEZ.
New York City, Sept. 14.

If We Want To Stay Out

To the Editor of The Post—Sir: War can be worked out of man's thinking. Young men can strike on going to war. Women and children can demand to go into the front line trenches. The old and crippled can go first. Profit can be plucked out of wartimes.

Peace-time projects can be made more attractive to youth than war. Honor and bravery can be awarded to peace-time achievements. Pride and prowess can be placed second to health and rights of little children in decisions on war. Boasts can give way and a war lord's pledge that he will win a war or die trying can be scrapped along with his other sayings. If he has forfeited truth and gone back on his promises, then why should others help him save his face and his honor? Or has he a face or an honor worth saving?

War can be named murder and we can cease to speak of "gentlemen" if and when we speak of warmongers. Oh, yes, there are thousands of excuses and thousands of reasons we can get up to keep out of war—equally as many as to go to war—if and when we want to stay out of war.

We can make and keep life so good and so charming that suicide is not wanted as escape by those who hate themselves and the lives they live. Let's work it out.

MAY FRANK DUFFEY,
Atlanta, Ga., Sept. 16.

Eloquent Appeal

To the Editor of The Post—Sir: Col. Charles Lindbergh! What a revelation of the true spirit and purpose of America! Never before have I heard a speaking voice, with such entire self-possession, nor a more eloquent appeal for the preservation of the best characteristics or virtues of the many races now gathered in this Nation of nations.

When I turned on the radio at random, and heard the great national hero in an electrical transcription, I waited anxiously to learn who the speaker was. It was no favorable prejudice on my part, as I did not expect to hear him, and did not know it was his voice, yet it struck me as very singular, denoting a soul rooted in solid conviction. Long live the America that has produced such men as Washington, Roosevelt and Lindbergh.

C. PHILIPS.
Washington, Sept. 16.

The Post Impressionist

Sweet Silence

RECENTLY a friend of mine underwent a change that he and I had long known to be inevitable. Strange to say we had reconciled ourselves to the change, whichsoever one might bring it about. I did not mourn and carry on, any more than would he have done so if my own number had been up. We had talked over, calmly and cheerfully—even humorously—this unavoidable thing and had adjusted our minds to it, so as to cushion against the unreasonable shock people are accustomed to feel under such circumstances. That is, we had adjusted ourselves in so far as even the most philosophical people can do so. For there is always, when it actually comes——

This good friend of mine, with whom I had been so frankly intimate during our companionship of years; from whom no secret was kept any more than he kept secrets from me; this friend who never even thought of trying to put up so much as the slightest bit of false front to me, just as I never did to him—this friend, I started to say, was also a Friend. So when I went to share with his family the last hour in his quiet presence, as he and they had long ago asked me to do, I underwent a new experience—a "Quaker" funeral.

I found it ineffably beautiful and peaceful.

○●○

At the house, his closest friends and relatives and business associates gathered about the usual scene—high heaps of glorious flowers. The friends and kinfolk were quiet. They smiled and talked one with another now and then, but they had retained the almost-lost art of saying nothing at all, without any embarrassment. There were silences of great eloquence. They did not feel it necessary to mourn continuously in order to prevent someone from thinking they were indifferent to loss.

Someone arose and in a low voice recited "Crossing the Bar," a favorite of my friend. Another, a little later, took from a scrapbook belonging to my friend a poem he had treasured, and that expressed his character most beautifully. And after a rather long interval that did not seem long, a signal was given and we started for the little country meetinghouse where the funeral "services" were to be held.

○●○

It was a plain little wooden meetinghouse near Princeton, N. J.—a house in which the soldiers had been nursed after the Revolutionary battle of Trenton. A tablet said it had been rebuilt in 1865 or thereabouts. So it was as old-fashioned as William Penn himself would appear to us if we saw him today. The benches had perpendicular backs and cushionless seats. There was a raised gallery for those who might choose to sit there. There was no choir loft, no choir, no congregational singing, no instrument of any sort. Plain people sat in plain pews, in absolute silence.

All present were personal friends of the man gone home. Each sat and thought his own thoughts of the man, remembered his own memories of him, loved that memory with his very own love—nobody intruded his thoughts or feelings or memories on anybody else. Such mental and emotional freedom is impossible when somebody is standing up talking all the time or where there is singing or where there is a funeral "sermon."

Nothing but sweet—indescribably sweet—silence. And it seemed to me, emerging as I had from the chatterbox world in which talk is heard continuously and seems to be regarded as the supremest essential of existence—it seemed to me that I had never known silence before. At least I had never before realized what a beautiful, what a restful, what a constructive thing it is. The richest organ music played by the most gifted and inspired organist; the largest and most skillfully-conducted orchestra—neither of these could have produced the beautiful, the soul-resting music that lived in that silence impregnated with love and understanding.

One woman with well-modulated voice, who had known the man well, paid a voluntary tribute exquisitely worded. It was a vocal bit of quietness that seemed merely to punctuate but not destroy the splendid silence. Another person—this time a man in shabby clothes—arose and started to recite a poem, but his voice failed him and he sat down to resume the silence.

Another person, one of whose poems the late Friend had recited only the "first-day" before at "first-day school," was asked by one of the family to read that poem aloud. But for the main part of the hour, only the loveliest and most healing silence was observed.

○●○

I realized, that afternoon—upbuilt and refreshed by the experience, from which all the usual mournfulness and funeral theatrics had been banished—how nearly a lost art is the art of silence; how much more of it we need in the world; how much more thinking we should accomplish; how less disordered our minds would be; how much freer from panic and confusion, if immersed oftener and at longer intervals in this comforting and reconstructing bath!

—STRICKLAND GILLILAN.

Our Mistake

To the Editor of The Post—Sir: Thank you for publishing my letter on what Wilson really said. Unfortunately, a misprint changed the meaning of one point, making me say the direct opposite of what I wrote.

I tried to bring out that impartiality, which we ought to seek, does not mean indifference; does not mean treating everyone alike when everyone is not alike in merit or conduct. It means treating each one as he deserves. "An umpire is not partial when he puts a man out for slugging; he is partial when he does not." It was this statement which was reversed, by substituting "impartial" for partial.

WALTER F. WHITE.
Washington, Sept. 14.

Fair Enough

By Westbrook Pegler

The Weiss Case

IF MY UNDERSTANDING of the charge against Seymour Weiss is correct, this prosecution was almost as great an indignity to the law and the prestige of government as the offense from which it arose. Weiss was Huey Long's treasurer, who, once upon a time, in effect, threatened to slap the ears off an accredited representative of the United States Senate and made the Senate curl up and quit.

He was Huey's manhood—an impudent, arrogant political racketeer who gave the Kingfish physical courage in moments of stress and in turn received from Huey the protection of a crooked political machine for operations the nature of which will be revealed in further trials in New Orleans.

Technical Charge Convicts Weiss

IT WAS NOT because the Senate was afraid of Weiss that the membership of that august body suffered him to flout its authority and dignity personified by Gen. Ansell during an investigation of the fraudulent election of a colleague from Louisiana. The Senators were afraid to tangle with Huey, whose machine had performed the election fraud, and Weiss realized that under Huey's protection he had nothing to fear from the Senate.

Weiss has now been sentenced to 30 months in prison for using the mails to defraud—a Federal charge—in connection with a larcenous transaction which has enriched the criminal patios with the picturesque term, "double-dip." He and other surviving heirs of the Long machine sold a hotel property, including furnishings, to the State of Louisiana for a certain price and then sold the same furnishings again to the State in a seperate transaction. The fraud itself was a State offense and no concern of the Federal Department of Justice, and the use of the mails in its completion was incidental, inadvertent and unimportant.

Political Motive Behind U. S. Case?

BUT ONCE the thievery of the machine had been revealed by independent journalistic enterprise Frank Murphy intervened, or intruded, and discovered that in the course of banking routine certain documents in the double-dip had been sent by mail. This gave him a technical charge against a group of rogue politicians who, until that time, had been on useful and congenial terms with the New Deal but who now, what with the disclosures of the press, were not merely useless but an embarrassment. It is hard to believe that Mr. Murphy, though new to his job, was entirely surprised to learn that the Louisiana machine was crooked, for even if his knowledge of Democratic politics didn't include a smattering of Louisiana matter surely his FBI and his nose knew. Those who like to believe that Mr. Murphy intervened with his mail fraud charge for the impure political motive of matching or minimizing Tom Dewey's record in New York have a right to that belief.

It is one thing to punish a man for murder because he has incidentally killed another while engaged in a robbery, but to charge him with illegal parking because he left his car by a hydrant during the job and let it go at that is quite another. Having stuck Weiss for 30 months for violation of the postal laws, Murphy had made it almost impossible to get him in a State trial for the major offense of the fraud itself.

Tends To Degrade The State Courts

TRUE, IT MIGHT be impossible to get him for fraud in the State courts anyway, the State judiciary, prosecutors and jurors being what they are, but that was none of Murphy's business unless it be held that Louisiana and any other State that he care to name is incapable of minding its own affairs. This prosecution on the minor charge seriously jeopardizes the only charge that really mattered, it tends to degrade still further rather than to reform the State courts, and it gives encouragement to the belief of thieving politicians, such as Pendergast, of Kansas City, that they can rob and debauch communities and persecute citizens for years and get off with a kick in the pants from a Federal court when, by rights, they ought to hang.

If Weiss defrauded the State—and it follows that fraud was shown in proving him guilty of using the mails for that purpose—that was Louisiana's headache, and if Louisiana wants to quit being a State and become a ward of the Federal Government that should be done in the regular order of business, not by intrusion.

The Weiss prosecution smacks of trickery, and it may be observed that if a man were to escape, rather than incur, punishment for a serious crime on a technicality as cute and trifling as the one on which he was convicted the public would call his lawyer a shyster.

U. S. Elevates Miss Blackburn

Miss Katherine C. Blackburn has been promoted to assistant director of the Government Reports Office. Since 1933 she had been director of the division of press intelligence for what now is the Office of Government Reports, an executive office of the President.

The salary for the new post is $7,500, a step-up from $4,600. Lowell Mellett, director of the office, said the promotion was due to Miss Blackburn's "general efficiency and good work." More than 4,000,000 newspaper clippings dealing with Government activities have been filed under her supervision.

Today And Tomorrow

By Walter Lippmann

Specific Question Raised By Borah Is Dangerous

THE CENTRAL thesis of Senator Borah's argument is that the whole foreign policy of the United States must be determined now once and for all by the vote in Congress on repealing or modifying the embargo on arms. Mr. Borah insists that Congress must proclaim to the world that the vote on the embargo is to decide finally whether we remain totally detached from the war or participate totally as a combatant. Though no responsible person has raised the question of entering the war, Senator Borah insists that this is the question which must now be decided.

This is a very dangerous way to present the specific question which Congress is called upon to decide. If Senator Borah succeeds in making it appear that the country is choosing between war and peace, he will have made it very much more difficult for the country to remain at peace. Whatever the outcome of the vote in Congress, the difficulty of maintaining American neutrality will have been greatly increased. If the embargo is lifted, it will be understood on the authority of Senator Borah that the United States has decided to participate: We shall have made ourselves morally liable to reprisals. If, on the other hand, the embargo is retained, it will be understood on the authority of Senator Borah that we have decided for nonresistance, and that any belligerent in Europe or Asia, in the Pacific or the Atlantic, may with impunity do what he chooses: We shall have invited the warring nations to disregard our interests and our rights.

Congress Is Placed In Needless Dilemma

SENATOR BORAH is putting Congress in an artificial dilemma where there is no choice except a bad choice. He is putting Congress in a position where any choice it makes will enormously increase the risk of American entanglement in the war, either as a result of reprisals or as a result of reckless contempt for American rights. Obviously, this is not his intention. But it is the effect of the debating tactics he has decided to use. It is a false dilemma. It is quite unnecessary, and it is altogether unwise, to inflate the question of the arms embargo into the greater question of participation in the war.

What is Senator Borah's reason for insisting that the maintenance of an embargo is any guaranty against participation? It is true that we sold arms from 1914 to 1917 and took part in the World War. But Mr. Borah should not forget that it is also true that we had an embargo in 1807, a more complete embargo, in fact, and nevertheless took part in the Napoleonic wars. In 1917 we entered the war, having had no embargo, and the fighting took place 3,000 miles from home; in 1812, after having had an embargo, we also entered the war and were invaded and the Capitol at Washington was burned. It is evident, therefore, that American experience does not sustain the argument that an embargo is a protection against becoming involved in a general war.

THE TRUE LESSON, it seems to me, to be drawn from our experience in the Napoleonic wars and in the World War is that it is not propaganda, and not sentiment, and not having an embargo or failing to have an embargo, which determines whether a neutral becomes involved in a great war. What drags a neutral into a war is weakness, the incapacity to make itself sufficiently feared and respected by nations that are desperately at war.

That is what got us into the Napoleonic wars, though we had had Jefferson's embargo. We were a small nation without sea power and it seemed as if our rights could be disregarded with impunity. And weakness, I am firmly convinced, is what got us into the World War; our failure to arm and the Presidential campaign of 1916, in which both parties solemnly swore to stay out of the war, convinced Admiral Von Tirpitz and Gen. Ludendorff that we would not fight, and in any event were so unprepared that we could not fight, if they torpedoed our ships without warning.

For this reason I believe that the character of Senator Borah's argument tends to aggravate rather than to diminish the risks of entanglement in the world war. In America his speeches, and a speech like that of Col. Lindbergh's, will be taken as the fervent pleas of sincere men seeking only to protect their countrymen against the horrors of a foreign war. But those same speeches have been heard in every capital of the world, and there they will be assessed quite differently. They will be examined with only one consideration in mind: To determine how much they indicate a willingness in the United States to assent to any kind of war, to any measures of war, to any settlement of the war in Europe and Asia.

Weakness Draws Neutral Into War

THE REACTION to these speeches will be studied to find out whether it is true that the American people see no difference between the aggressors and their victims, whether the United States does not care who wins and what kind of peace comes of it, whether the United States has in fact renounced its rights as a neutral under international law, its sovereign right to make goods and sell them, and how far it has determined under no circumstances to resent injuries and resist wrong.

Insofar as Europe and Asia are led to believe that our neutrality is nonresistant, we shall be inviting injuries that in the end we shall resent. We shall have given out the impression that our neutrality is based not on strength and a clear conviction of our interests but upon weakness and fear and confusion of mind. That impression will have greater practical consequences than anything we do or do not do about the embargo on arms. If we give the impression that we can be intimidated, surely we shall be confronted with more and more intimidation. If we give the impression that we do not trust ourselves to sell arms because we are so feeble and so corrupt that our people would then be unable to decide any other great question on its merits, we shall be treated as a decadent democracy that strong nations may safely disregard.

AND THEN it will surely turn out that the impression was misleading, that Americans will not be imposed upon, will not be intimidated, are not corrupt and are not decadent. We shall have given the warring nations what looked like a free hand to disregard us, and when they have disregarded and provoked us sufficiently, the fat will be in the fire.

That is why the only safe course is to maintain a strong neutrality, intended to impress the rest of the world with our resolution and our strength rather than with our weakness and our fear. That is the only kind of neutrality which will be respected sufficiently to permit us to stay out of war. There is little mercy in the world today for the weak, and there is no safety for the defenseless, and no peace for the irresolute. If this country is to pass through the ordeal of the years to come, having preserved its security, and its self-respect and its honor, it must begin by putting the world on notice that it is unafraid, that it is invincibly strong, that it is united and that it is mature, that it knows its interests and is capable of defending them.

Only in that spirit of confident self-reliance shall we be able to preserve the lives of our people, their fortunes, their peace, and the liberties that they cherish.

Life's Darkest Moment

The Once Over

By H. I. Phillips

New Radio Rules

Dear Ed:

I see by the papers that the big radio chains have drawn up a nonexcitement pact. They have agreed on a set of rules to prevent undue excitement, horror and suspense in broadcasting war news, and, while I certainly hope they are not just ribbing the great unseen audience, I remain Public Skeptic No. 1.

Having listened to radio broadcasts of relatively minor events such as baseball and football games for a good many years, and having been made a nervous wreck by their harrowing technique, I can't see even an outside chance that the boys are going temperate, moderate and well-poised in giving the details of a World War.

I can't imagine any war news that isn't exciting. I don't recall ever hearing a war bulletin that didn't have the element of suspense, even if it was just a war in a hockey rink, and how the radio is going to keep horror out of the ringside reports from the battlefields is too deep for me. Not that I want to knock a good idea out from under the well-meaning radio executives. I would like to hear these announcers give the war news in the "temperate and mature manner" mentioned in this here agrement, but would the great unseen audience stand for it?

The voice with the excitement had been the voice with the big dough, and nothing would cause a radio station to reject a candidate for its broadcasting staff quicker than positive proof that he had a temperate manner. He wouldn't even get to first base.

What the American radio biggies have always gone for is the fellow who could take any high school football contest and make it sound like one of the ten great battles of history. What they have gone for is the boy who could describe two pugs going to sleep in each other's arms as if it were the first Battle of the Marne.

Why, an American broadcaster even puts horror, suspense and harrowing elements into an announcement that a Hollywood screen actress has decided to change her coiffure.

A clause in the agreement says that "should broadcasts from battle areas become available, the broadcasters will use taste and judgment to prevent such broadcasts from becoming unduly harrowing." Well, maybe so. But I am betting the other way. A radio announcer is a radio announcer and after seeing what he can do to a ball game, a hockey match, a bum fight or a piece of night-club gossip I can not see him going sissy on a field of battle. Hoping I am wrong, I am.

Yours as ever,
ELMER TWITCHELL.

Ultimatum

(Gov. Leverett Saltonstall of Massachusetts has announced that the Bay State, ignoring the President's idea, will celebrate Thanksgiving according to the calender. —News item.)

Roosevelt may like turkey
A week or more ahead;
The New Deal may feel better
If earlier it's fed.
The Democratic Party
With calendars may play
But the Bay State takes Thanksgiving
Upon Thanksgiving Day.

Snow won a race on a New York track the other day. The office punster says he was thaw pounds overweight.

"Germany has promised not to use poison gas or bacteria in this war."—News item.

Wanna bet?

"Poles Request More British Aid."—Headline.

What do they mean "more?"

Momentous Assembly

By Mark Sullivan

The Coming Session

ON THURSDAY Congress will convene and President Roosevelt will address it, about what he deems to be desirable policy for America with respect to the war. Thereafter will follow debate, which will go on intermittently for months. The consequences of this coming debate and decision, upon our national future, and upon the future of every individual American, are simply incalculable. It will be the most important debate ever held in America, with the possible exceptions of the debate that preceded the Civil War, and the debates preceding 1775 and 1789, in which we decided to be a nation.

It will be more portentous than the debate preceding our entrance into the Great War in 1917, for the war ahead of us, as it seems now, will not be such as can be brought to any early conclusion, or any clear-cut conclusion at any time. The nearest parallel history has to the present war is in the religious wars of centuries ago.

For this is fundamentally a war between ideas—ideas about man's relation to government, his relation to society, his conduct of life. Indeed, the contrasting sets of ideas, the "ideologies" between which this war is fought, include religion. The ideology on one side, the German-Russian side—that is, the Nazi-Communist side—includes the extermination of religion, as in Russia, or the substitution of a pagan religion instead of orthodox ones, as in Germany. The ideology on the other side, the side of the democracies, includes freedom of man to follow what religion he chooses. A war in which the issues are of this kind can be very bitter, as every reader of history knows.

Misconception Held Due To Headlines

ABOUT THESE issues, just what the war is about, America must learn. The beginning of learning should be made in the coming debate.

The fruitfulness of any debate, the chance for its arriving at sound decision, can be frustrated by two mistakes. Debate can fail to be useful if (1) the premises are not understood, or if (2) the definitions of terms are not understood. Both these mistakes have been made already in important radio addresses, and elsewhere.

The misconception of treating it as a war between nations—as a war between Britain and France on one side, and Germany with Russia on the other—that misconception is committed every day, by practically everybody, including radio commentators and newspaper writers, especially writers of headlines. Headlines, the packing of a limited number of large-type letters into the fixed and short space between the two strips of metal which divide columns—that condition compels brevity. Because names of nations—"Britain," "Russia," are shorter than names of ideologies, and also because the names of nations are more familiar, it follows that it is the names of nations that get into the headlines. This tends to color, even determine, the average reader's thinking. It tends to perpetuate the disposition to think of this war in terms of nations.

Shorter Terms Need For Two Ideologies

PERHAPS WE shall find terms for the two ideologies, short enough to get into the headlines and thus become familiar. Such terms as we have are long, awkward, and mystifying. President Roosevelt, in his address to Congress last January, described the thing he asked Congress to arm against as "philosophies of force." No headlines will ever contain that, nor will it fit easily on the common man's tongue. Another term for the same thing, similarly difficult for pronunciation, is "totalitarian." I observe Senator Vandenberg, in his radio speech last Saturday, shortened it to "totalarian." Doubtless Mr. Vandenberg, taught by experience both as a newspaper man and a public speaker, was groping toward a short and simple term.

The other misconception, even more detrimental to understanding in the debate ahead of us, is that which assumes that this war is what the Great War partly was, a war of rival aspirations toward empire, between Britain and Germany. This theory underlay Senator Borah's radio address last week. True, this war, as it lay in Hitler's mind when he started it, had that color. He set out to extend the German empire by acquiring part of Poland, and by later going farther.

Exhausted Nations Is Hope Of Stalin

BUT WHEN Hitler entered his association with Stalin, he changed utterly the nature of the war. By that act the war became an attempt to fasten communism—or, if we must use a term at once more exact but more awkward, Nazi-communism—on the world. By that act, also, Hitler reduced his leadership to a junior partnership. Of Germany standing alone, Hitler may be leader, "fuehrer;" but of Germany and Russia in combination, it is Stalin who is head.

Primarily, this is a war in which Stalin maneuvers to do what he and all the Communist leaders have intended from their beginning 22 years ago. He maneuvers to bring about world revolution into communism. Stalin's method is to avoid direct, large-scale participation by Russia, while at the same time he so throws the weight of Russia, and otherwise so maneuvers as to cause all the other nations to engage in war. Who wins, Stalin does not care much. What he wants is that the other nations exhaust themselves. In that state of exhaustion, Stalin hopes, he and the other Communist leaders can bring about communism, just as they did in Russia when it was exhausted at the end of the former war.

The Road To China

By Mark J. Ginsbourg

The Kunming-Burma Highway

Shanghai.

TWELVE HUNDRED MILES to the northeast of Rangoon, as the crow flies, in the fog-blanketed mountains of Szechwan, is Chungking, China's third war capital in the past two years. There, Gen. Chiang Kai-shek and his aides are drafting plans for new counter-offensives, which require vast quantities of munitions.

China's war supplies, stored in places safe from Japanese air raids, are believed to be sufficient for a year of fighting. New arsenals springing up in various parts of "Free China," with the machinery brought from Shanghai and Hankow, are producing more munitions. But China is not yet an industrial nation, and the bulk of her offensive weapons must come from abroad.

Today huge quantities of military supplies, mainly field guns and aircraft, are pouring into China along the tortuous route through loess and mountains of the northwest, from bases in Soviet Turkestan. But the road is hard on the trucks, and when the lorries bring their heavy cargo to Lanchow they are abandoned by their drivers.

China's second life-line, the narrow-gauge rail line to Indo-China, ordinarily can handle only a trickle of war supplies. With the exception of French trucks sold to the Chinese army, even this trickle has now been stopped by the French authorities anxious to placate the Japanese.

The third, and currently the most important route, stretches between Rangoon and Kunming, through the Burmese town of Lashio, across the Chinese border and over the tall and rugged mountains which crowd the frontier province of Yunnan. Along this 725-mile road the munitions landed in Rangoon are entering China, to be used in her desperate war of resistance.

THE WORK on the Kunming-Burma highway was launched by the Yunnan provincial government shortly before the outbreak of the Sino-Japanese hostilities. The project had its roots less in strategy than in a desire to extend the government's control over the border tribes and to open new markets to Yunnan's infant industries.

As soon as it became apparent that the war would be a major, long-drawn-out struggle, the national government stepped in and took over charge of the construction.

Soon, about 200 engineers, many of them American-trained, and nearly 200,000 men were toiling on the road. Dynamite, used for blasting work, was the only modern invention used. When shovels were not available, primitive tools were brought by the men from their villages. The rollers were made of crudely hewn stone.

THUS FAR the government has spent about $2,000,000 United States money for the construction. This amount is dwarfed by the magnitude of the project, for the road now has ready or nearing completion 280 concrete bridges, each intended to hold a 15-ton strain, about 1,000 smaller wooden bridges between Kunming and the Burma border, and hundreds of tunnels.

While the road has been in use since March, 1939, the present work is intended to widen the highway to a uniform width of 16 feet, permitting two-way traffic, and to strengthen the surfacing against the heavy rains which begin late in May and last till the end of October.

The speed with which the road was built and the lack of tools and constructional materials have made defects inevitable. There are frequent landslides; the sharp turns and twists of the road make driving hazardous; the surface of the highway is not metaled and rains often obliterate whole sections of the road.

Foreigners who have traveled along the road in July, however, reported that the damage done by the torrential rains was much lighter than was expected by the engineers and was quickly and efficiently repaired by the numerous labor gangs.

THE HIGHWAY is divided into three sections. The first of these, from Kunming to Hsiakwan, 280 miles away, presented little difficulty to the engineers, for the highway ran over the old overland trade route. The 80-mile section immediately west of Kunming is well surfaced and was open to bus traffic on July 25.

From Hsiakwan, the road veers to the southwest and runs the next 345 miles to the little border town of Anting over some of the most rugged mountains in Asia. In some sections the road climbs up to 10,000 feet, only to dip again to a river valley 6,000 or 7,000 feet below.

It is cold and windy here, and the settlements are far apart. To carry their dynamite up these heights and to hew their way with primitive tools required men of firm will and an almost superhuman endurance. Hundreds perished here of exposure and exhaustion, but the road was completed in November, 1938—in the record time of 11 months.

THE LAST SECTION begins at Anting, a border hamlet with a customs station, and runs 120 miles south, toward Lashio, the capital of the Burmese Shan states. This portion is in a fair condition and is being rapidly resurfaced.

Lashio is the terminal of the rail line from Rangoon and is rapidly becoming a major transit center. New rail sidings are being built from the station to a new 15,000-ton warehouse, the hotels are doing a rushing business, and there is a general atmosphere of a gold-rush town.

Both Rangoon and Lashio are vitally interested in the development of the new route. The former likes to imagine itself as the "Liverpool of the East," and it has all the chance of becoming one if the rich European trade with the interior of China is diverted from the Japanese-controlled Yangtse to the new highway.

BUT NOT ALL sentiment in Burma favors the new road. Discontent is rife in this province of British India, with the 14,000,000 Burmans demanding autonomy and the cessation of alien influx into the country. There is already a very substantial Chinese community, which is viewed with distrust and dislike by the native Burmans.

The 1,250,000 Shans, living in the 48 border Shan states, also resent the infiltration of Chinese from across the border and there is constant friction along the frontier. The history of the region is studded with skirmishes, some of them of great severity.

The situation is further complicated by the activities of Japanese agents, who find in Burma's discontent a fertile field for their propaganda. A number of Burmese newspapers are said to be controlled by the Japanese, while the British authorities openly charged the leaders of Burma malcontents with having close affiliation with Japan.

Britain's surrender at the Tokyo pourparlers injected another disturbing factor into the situation. There is little doubt that its success in obtaining major concessions from Britain in North China will lead the Japanese army to employ similar methods in seeking a closure of the Burma road.

MEANWHILE, military supplies continue to pour down the new highway in an ever-growing flow. In July no less than 1,000 big trucks were said to be operating between Lashio and Kunming transporting on average between 80 and 100 tons of military supplies a day. Service stations were said to have been set up every 100 miles, while there were also said to be three major supply stations. The washouts caused by the rains were reported to be prolonging a usual one-week trip to Kunming to ten days, but the traffic was said to be continuing with but very minor interruptions.

Off The Record

By Ed Reed

"Junior! Don't play with that while Daddy's listening to European broadcasts!"

U. S. Elevates Miss Blackburn

Miss Katherine C. Blackburn has been promoted to assistant director of the Government Reports Office. Since 1933 she had been director of the division of press intelligence for what now is the Office of Government Reports, an executive office of the President.

The salary for the new post is $7,500, a step-up from $4,600. Lowell Mellett, director of the office, said the promotion was due to Miss Blackburn's "general efficiency and good work." More than 4,000,000 newspaper clippings dealing with Government activities have been filed under her supervision.

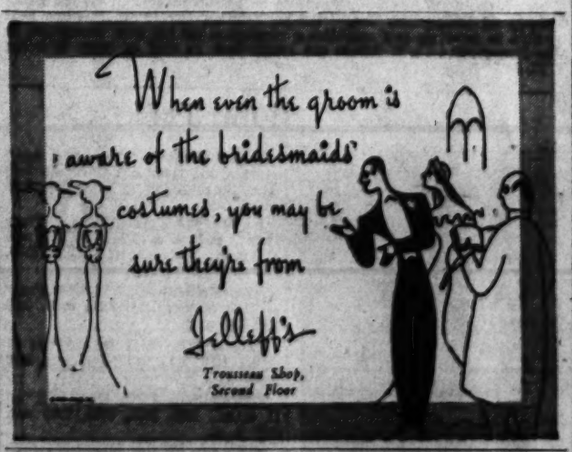
When even the groom is aware of the bridesmaids' costumes, you may be sure they're from
Jelleff's
Trousseau Shop, Second Floor

Carlton Thoroughbred
7.75
Flexible ghillie tie in unlined brown or black calf . . . we can just hear you say, "That's exactly what I want for spectator sports (or campus) wear!"
HAHN
Exclusively 1207 F Street

Prologue to Autumn

Look around you! Fall is in the air!
People are throwing off
the faded spirit of summer.
Fall calls for a change!

To freshen your outlook for autumn
we suggest an early inspection
of our recently arrived
Oxford Clothes.

The luxurious and enduring weaves
from many lands include
the world's most precious fabrics.

Combined with the excellence
of Oxford's needlework
they represent clothes that are
pre-eminent in the field
of fine apparel for gentlemen.

Oxford Clothes
Finest Custom Quality
Sixty-five Dollars
AND UPWARDS

LEWIS & THOS. SALTZ Inc.
1409 G STREET N.W.
DISTRICT 3822
NOT CONNECTED WITH SALTZ BROS. INC.

Nelson B. Bell About the Showshops

First Official War Films Reach Capital Screens

Paramount News Shows Actual Polish Invasion; Eddie Cantor Booked for Capitol Stage; News Notes and Gossip of the Theater

THE TERRORIZING REALITY of Europe's 1939 war no longer is a remote and vague impression predicated upon dimming memories of 1914-1918. The first official pictures of the Nazi invasion of Poland were unreeled by Bob Denton, of Paramount News, yesterday afternoon at 5 o'clock in the Warner Brothers' private projection room in the Earle Theater Building. They brought the hideous destructiveness of modern mechanized warfare to within 30 feet of the eyes that watched.

BELL

These pictures reached Montreal by clipper Sunday afternoon and went on the screens of the Earle and Metropolitan theaters at about the hour we were looking at them in the sixth-floor theaterette. They were made, for the most part, by German cameramen and were passed by both the German and the British censors. A few, made in Danzig and Warsaw by Paramount cameramen, were passed by the Polish censors. None shows any of the casualties of war—no dead, no wounded, none of the ghastliness of the battlefield.

All do show, however, the incredible speed with which the Nazi columns are able to move, no matter what the branch of the armed service. First are shown actual pictures of the preparations for, and the execution of, an air bombing raid somewhere in the vicinity of Krakow. They comprise a spectacle of deadly efficiency. Then are seen cavalry columns, foot columns, motorized infantry columns, huge fleets of tanks and every other type of attacking soldiery known to the science of present-day organized slaughter.

Only in Danzig was the conquest of the Nazis bloodless. Even here are shown tremendously grim and thrilling scenes of the bombardment of the Westerplatte Fort, at the edge of town, by the Nazi cruiser Schleswig-Holstein. It is a marvel that the fort should have stood out an hour, let alone days.

The first of the Warsaw bombings also are vividly depicted. They are described as only a foretaste of the destruction which since has followed. Even this "minor" devastation is sufficient to serve as the climax of any less fearful carnival of havoc than that now raging.

The Poles' own destruction of roads, bridges and other avenues of transport, to impede the invaders' advance, are demonstrated to have been futile. The Nazi forces repair the damage with unbelievable swiftness and the forward surge goes on.

Here, then, is war brought to Washington's doorstep. It is a grim, forbidding and horrifying spectacle that strikes the American consciousness with terrific impact.

With the opening of the National Theater's new season scheduled for Monday, October 2, with Alfred Lunt and Lynn Fontanne in their "outrageous production" of Shakespeare's "The Taming of the Shrew," first of the Theater Guild-American Theater Society subscriptions offerings, word comes from Bess Davis Schreiner, subscription manager in Washington, that this year's enrollment of series subscribers easily will top 5,000. Already, more than 4,800 customers have signed on that dotted line, with several hundred others in the offing and the subscription books due to close on September 30. The tip is out that there are still excellent locations to be had for all performances in the orchestra and also in all parts of the house or the Wednesday matinees. But —and this should be a big BUT for would-be subscribers—the total number of available balcony seats for the other performances is exactly 34—or was at time of writing. In the matter of these 34 balcony seats, the race will be to the swift.

The loewcal Loew organization, with Eastern Division Manager Carter Barron as chief mouthpiece, lays down the modest claim that the "bang" with which "Thunder Afloat" opened last Friday was only a feeble detonation compared with the explosions of enthusiasm that will greet some of the Capitol Theater's forthcoming stage attractions.

As was a wee bit more than hinted here yesterday, Larry Clinton and his orchestra will panic the jitterbugs, come Friday. Another early musical group on the same stage will be Phil Spitalny and his Hour of Charm Orchestra, composed entirely of feminine artistes. Unlike Larry Clinton, Phil will not be making his first Washington appearance, so the Capital knows what to expect from him and his fascinating femmes—the best organization of its kind in the contemporary theater. But you ain't heard nothin' yet—begging your pardon, Mr. Jolson.

According to present Loew plans, Eddie Cantor willl make his first personal appearance in the National Capital since 1931, at the Capitol along late in October. The banjo-eyed comedian already has signed, is practically sealed and, Mr. Barron insists, will be delivered. Returning to Broadway recently, after an absence of seven years, Cantor smashed all house attendnace records at Loew's State Theater, and the high command is sure he will do the same thing here—something, incidentally, he failed to do on another rostrum back there in '31. But a lot of sound waves have flown through the ether since then. And besides that, Eddie didn't have any act the last time he was here. This time, he will have.

Speaking of the Loew people, as we somehow seem to have been, Master Western Union, jr., just dropped this self-explanatory business amongst the neatness of my desk: "The women, who take a beating in 'The Women' will take a beating in the pocketbook this week. Loew's Palace Theater has just scheduled a premiere of 'The Women,' to be held at midnight this Thursday. For this performance only, the women will have to do the digging. Men will be permitted to escort the women to the box office, but the girls will have to buy the tickets. This is a fine opportunity for the girls to pay back their boy friends for all the nice things they have done. They might also use this as a rehearsal for Leap Year, which lies just ahead. Palace doors Thursday night will open at 11:45. Regular prices will prevail. So we ask the women of Washington, 'How about it, girls, are you game?' CARTER BARRON."

Height-of-Optimism Note

Hey, Carter, how's about introducing me to some of your gals? I must know the wrong bunch!

The Spirit of Dear, Old Something-or-Other!

PRINCIPALS IN PICTURIZED STAGE HIT

forming a cheering section for the school dance in Paramount's film version of the scholastic comedy, "What a Life," coming to the Earle screen on Friday, in place of "A Child Is Born." Left to right, the enthusiastic youngsters are Janet Waldo, James Corner, Betty Field, Jackie Cooper, Betty McLaughlin and Sidney Miller. They seem to be enjoying it

The New Yorker

By Leonard Lyons

New York, Sept. 18.

WHEN THE United States entered the war in 1917 Bert Wheeler was an aspiring vaudevillian, who had not as yet been teamed professionally with his wife, Betty . . . Bert's partner was Mickey Moran; Betty was unemployed . . . On the very day Wheeler was summoned to appear before the Army Draft Board—which allowed exemption to husbands whose wives were not self-supporting—Betty received an offer to team with Sammy Weston in a vaudeville tour . . . And so Bert Wheeler claimed no exemption from war service . . . Two weeks later the team of Sammy Weston and Betty Wheeler was disbanded—because Weston was drafted into the Army!

WHEELER IS BACK in New York now, preparing for his role in the new musical, "Sailor Beware" . . . Last year, after his movie contract was terminated, Bert was disheartened. "When an actor isn't working and feels he's on the downgrade," Bert confessed last night, "he tries to remember the things he used to do—those things which once gave him big money—but he doesn't know" . . . Bert tried to remember —in the few vaudeville houses which remain and in the night clubs of this country—where he rehearsed new routines and new touches. He began to make his audiences laugh—louder and longer, until now he's back on Broadway, to be starred in a new show. "An actor on the downgrade wonders: 'What did I do to make the Big Time?'" Wheeler repeated. "Now I know."

COL. DE BASIL, who lost the Ballet Russe, succeeded in finding a rich oil man to back him and again has become the owner of the Russian Ballet . . . The New York World's Fair will present a George Gershwin concert. Johnny Green will conduct the symphony orchestra at this concert, and James Melton will sing the Gershwin songs . . . Jay Adler, whose brother, Luther played the title role in the Group Theater production of "Golden Boy," will join the road company of that show and will play the role of Fiuselli, the gangster.

ALFRED LUNT and Lynn Fontanne were invited to broadcast on the "Information Please" program . . . A radio agent telephoned Lunt and suggested the broadcast. "No-n-no th-th-thanks," Lunt replied. "You see? Imagine how I'd answer a question—if just thinking about it in advance makes me stutter."

GENE TUNNEY took the odds last night and bet on Galento . . . Lionel Stander, who will appear in Vicki Baum's new play, got the job when he met the author in Hollywood. Stander met her by presiding at a rhumba contest—and by awarding the prize to here . . . When "The American Way closes next Saturday, Oscar Levant, who conducts the orchestra for the show, still will never have seen it—because the orchestra's music is piped through from the upstairs room, where the musicians work and where Levant conducts.

BEA LILLIE indicated yesterday that she will return to this country to appear in a new musical with Ray Bolger . . . Bea, who is in London now, sent some cables to friends here—cables which bore the signature "Beatrice Lillie." The London censors now insist upon full names being signed to all cables—and so blue-penciled her customary "Bea Lillie."

EDSEL FORD has contributed the money required to pay all the college students who are employed as lecturers at the Masterpieces of Art Exhibit at the Fair. This contribution was required because the show's gross receipts are not enough to cover the cost of insuring the priceless paintings . . . The Cotton Club will inaugurate varjety shows for its evening performances, while the chorus line rehearses in the afternoon for the new show there . . . When H. R. Knickerbocker returns from Europe for a lecture tour this winter Bill Corum will substitute for him in covering the war.

GARSON KANIN, the RKO director, last week read the book, "Johnny Got His Gun," by Dalton Trumbo . . . Trumbo wrote "A Man to Remember," the movie which Kanin directed and which established him in the foremost ranks of Hollywood's directors . . . "Johnny Got His Gun" is the story of a soldier whose arms, legs and complete faced had been torn away during a bombardment . . . "It'll make a great movie, so let's buy it," Kanin proposed. "What a role—for Cary Grant."

MR. AND MRS. Franklin D. Roosevelt, jr., still call their son, "Joe," although the child's name is Franklin D. Roosevelt 3d . . . "We're going to keep on calling him 'Joe,'" the boy's father explained. "I hope he'll be able to grow up and establish a reputation on his own reputation as 'Joe Roosevelt' . . . If things get tough then he can go back to being F. D. 3d."

Man Without A Country Is 'Coming Back'

Duncan Renaldo Begins All Over Again After Bitter Experiences

By Frederick C. Othman

United Press Hollywood Correspondent

Hollywood, Sept. 18.—Duncan Renaldo, who spent nearly two years in prison because he didn't know where he was born, is back at work in the movies in hope:

1. Of becoming a star again.
2. Of forgetting the grief that his missing birth certificate brought him.

The handsome young Renaldo, whose troubles started with Metro's ill-fated African picture, "Trader Horn," is playing in Republic's Western series featuring "The Three Mesquiteers." He's doing it under a full pardon, granted him by President Roosevelt, and with first citizenship papers in his vest pocket.

He still doesn't know what nationality he is, but by 1941 he hopes to be a full-fledged American. He may be that already, but he's never been able to prove it. If there ever was a man without a country, Renaldo is that man.

Minus a Homeland

His career was going great guns in Hollywood until in 1930 he applied for a passport for Africa, where Metro's troupe went to make "Trader." He was an orphan, whose assorted foster parents had taken him all over the world. But they all had assured him he really had been born in Camden, N. J. He listed that town as being his birthplace—and that was a serious mistake.

While he was appearing before the cameras in Africa, the Immigration Bureau was looking up his record. It became increasingly confusing.

"The officials eventually found birth certificates showing I had been born in four different countries," he recalled. "I had served in the U. S. Army during the World War and I was willing to be listed as anything the officials wanted to call me, but I went to trial, anyway, on charges of being an alien illegally in this country."

Costly Appeals

The government spent $300,000 and Renaldo some $80,000 more in pushing the case through appeal after appeal. Upshot was that he went to prison. After 18 months he was released, with a deportation order hanging over him. The court held that he was a Rumanian.

Only the Rumanian government said he wasn't. He went to Mexico and the Mexicans said they were sorry, but he'd have to leave.

"I didn't have anywhere to go," he said. "Legally I didn't exist. I finally went aboard a boat, anchored off the Mexican Coast. But the boat couldn't stay there indefinitely."

It was then that President Roosevelt became interested in his case. Upon the request of numerous Hollywood notables, Mr. Roosevelt took cognizance of Renaldo's war record, his exemplary career in Hollywood and even his good behavior in McNeil Island Prison, and gave him an unconditional pardon.

Still Had to Eat.

Renaldo appreciated that. He also appreciated the opportunity the Government gave him to seek American citizenship. Only trouble was he still had to eat. And somehow or other Hollywood didn't want him for a star any more.

He didn't blame the producers. He took what he could. He played in a few bit parts. He wrote numerous screen plays, which he sold, and he acted when he could, in the productions on poverty row. He even directed several small pictures.

"I didn't quite starve," he said. "But life got very monotonous." Now that he's under a Republic contract, other studios are trying to get his services.

In Hollywood

With Hedda Hopper

Hollywood, Calif., Sept. 18—Just a week ago when I wrote how sorry I was to see Hoollywood crying "Wolf" and firing people before anybody was hurt, the studios were already cutting off nearly 1,000 from their payrolls. With producers still insisting they were not slashing. Why, at 20th Century alone, 300 people were let out; 30 on one set with the following notice: "Due to present day conditions which adversly affect our business, our financial committee in New York has ordered us to reduce costs to a minumum." One man on that set had been there 15 years, another 4. Both claimed they were certain Mr. Zanuck had nothing to do with this cut. He was always fair and loyal and wouldn't do such a thing. Now, that's a pretty fine spirit to find among your employes, and shouldn't be cast aside lightly.

HOPPER

Money can't pay for that kind of loyalty, and all this before any harm had been done. Now, a week later, they see the war is going to help. And we'll probably have the biggest boom since 1914. It's things like this that shake the very foundation of this industry. And make it a target for adverse criticism, so critics can say: "Is the fourth largest industry in the United States nothing but a child of whimsy who can't be trusted to behave, or who has no sense of responsibility?" In the future, let's consider ways and means before cutting off the living of the little people!

The producer, even if he does take a salary cut for publicity purposes, will get it back in dividends, because they're all stockholders. While talking to an exhititor he said: "We have lots of contracts coming up, and if they're cutting the costs on pictures, we'll cut our price to them." And how about the public, who can say: "Why should we pay 55 cents to see a picture when they've cut their budget in half?" So where is the benefit? An actor, if he can't act, has no place to go. A coal-miner can move on to another location. But where can an actor go after Hollywood? Come on—tell me!

What a week of previews, parties, and what-nots! Monday watched Claudette Colbert rehearse "The Awful Truth" in a pair of baby blue pajamas. She got a surprise birthday present from Dr. Pressman, a voluminous nutria coat. He's clipper-shipped to Honolulu to read a paper before a medical convention. Had new face made for the column. Dinner with my son—always an event. Preview "The Real Glory" which is just that for Sam Goldwyn. Supper at the Troc to say good-by to Emil Colman, who has become something like our family doctor—kisses us in and out of the world. Colman dances us through high school, college, marriage and divorce.

Tuesday: "Rulers of the Sea." It will be many a day before we see a performance like Will Fyffe's. The thing that struck me was that 100 years ago they invented the first steamboat which crossed the Atlantic, to save lives of sailors. Now we're building airplanes to carry bombs across the same ocean, seeing how many can be killed at one time. Civilization marches on! Douglas, Junior did his best acting to date.

Afterward at Frances Marion's to hear Nelson Eddy and Igor Gorin sing their lungs out till 3 a. m. Ate myself out of shape with Sigrid's cooking again.

FRIDAY: An interview by Mrs. Wayne, who wrote the life of Fannie Brice, and who is doing a story on Hollywood praise-agentry. And preview of Jackie Cooper and Betty Fields in "What a life"—the Aldrich family, a grand picture. They almost had to get out the riot squad, because kids young and old laughed so you couldn't hear the lines. Best thing Jackie's ever done. And Betty Fields is the nearest thing we've ever had to Helen Hayes. It will outsell epics two-to-one.

Saturday: Off to the country, to listen to "Brenthouse" because I'm no longer associated with it. And so—what some would call a dull uneventful week passes in Hollywood.

Eddy's Costar

ILONA MASSEY,

remembered for a brief singing hit in "Rosalie," who soon will be seen opposite Nelson Eddy in Metro-Goldwyn-Mayer's "Balalaika"

Film Table

Loew's Capitol—"Thunder Afloat," at 11 a. m., 1:40, 4:25, 7:05 and 9:50 p. m. Stage shows at 12:50, 3:35, 6:15 and 9 p. m.

Earle—"Angels Wash Their Faces," at 11 a. m., 1:30, 4:20, 7:05 and 9:50 p. m. Stage shows at 12:45, 3:30, 6:15 and 9 p. m.

RKO-Keith's—"The Under-Pup," at 11:20 a. m., 1:25, 3:30, 5:35, 7:40 and 9:45 p. m.

Palace—"The Star Maker," at 11 a. m., 1:10, 3:20, 5:30, 7:40 and 9:50 p. m.

Metropolitan—"The Old Maid," at 11 a. m., 1:05, 3:15, 5:20, 7:30 and 9:40 p. m.

Columbia—"Lady of the Tropics," at 11:25 a. m., 1:30, 3:30, 5:35, 7:35 and 9:40 p. m.

Little—"Cavalcade," at 11 a. m., 1:10, 3:15, 5:25, 7:35 and 9:45 p. m.

Trans-Lux—Newsreel and shorts, at 10 and 11:15 a. m., 12:30, 1:45, 3, 4:15, 5:30, 6:45, 8 9:15 and 10:45 p. m.

Mount Vernon (Auto Theater)—"Of Human Bondage," at 7:55 and 10:20 p. m.

Tivoli—"Stanley and Livingstone," at 1:20, 3:25, 5:25, 7:30 and 9:35 p. m.

Ambassador—"Angels Wash Their Faces," at 1:35, 3:35, 5:35, 7:30 and 9:35 p. m.

Uptown—"Hotel For Women," at 1, 2:45, 4:30, 6:15, 8 and 9:45 p. m.

Calvert—"The Old Maid," at 1:25, 3:30, 5:35, 7:40 and 9:45 p. m.

Success at Last

"After six years of taking an icy salt bath and suffering from a cold the day after, I finally caught grunion recently—two of them!" was the proud boast of Chester Morris to the cast and crew of "Thunder Afloat" set about his night's catch.

Louella O. Parsons

Close-Ups and Long-Shots Of the Motion Picture Scene

By International News Service

Hollywood, Sept. 18.—Mrs. Osa Johnson, the gal who takes her gun and camera and goes after big game in Africa, reached Hollywood today. Bet it wasn't any hotter in the jungle than it was here today, where "unusual" weather has broken all existing heat records for the past 22 years. Mrs. Johnson went directly to the Columbia studio, where she is to appear in "I Married Adventure," a semibiographical film of her life with the late Martin Johnson. Her book by the same name will be brought out later this fall.

LOUELLA PARSONS

In addition to her appearance, Mrs. Johnson has sold Columbia a lot of footage that she and her late husband shot in Africa. She always accompanied him on treks, and as long ago as when I was on the Morning Telegraph, Osa and Martin were bringing back curious birds, unusual monkeys, etc. I remember going to an apartment they had on Fiftieth street and seeing a regular menagerie in their dining room.

The average leading men would have shuddered when asked to play Louis Hayward's father in "My Son, My Son"—especially one as young as Brian Ahearne, but Brian is a good actor and a smart man. He knows age is not important on the screen, just so the character is good, so today he consented to play William Essex, father of Oliver Essex in the best seller. Father and son, if you remember the story, fall in love with the same woman and the son goes to war. Work will be started November 1. This has been a good year both for Brian and his bride, Joan Fontaine, who, I believe, within the year will be one of our very top actresses.

The reissue of "All Quiet on the Western Front," perhaps the greatest war picture ever made and the one that brought fame to Lew Ayres, opens in San Francisco Thursday. A prologue and an epilogue plus the replacement of several scenes that were cut out of the original, have been added. Lew Ayres, the late Louis Wolheim and Slim Summerville have the leading roles and Lewis Milestone directed. Although styles in movie making change like everything else, this is really a fine picture even today. "The Road Back," with all the censored material intact, opens September 28.

The Marlene Dietrich of the pale makeup, half-shut eyes and slinky clothes is no more. She has been replaced by a gal wearing torn stockings, matted hair and disarrayed clothes—and she fits so well into the part that when the script called for her to hit Jimmy Stewart with a chair, she gave him a bump on his eye almost the size of a hen's egg. While Marlene is doing her stuff, her husband, Rudolph Sieber, and her very good friend, Erich Remarque, watch her from the sidelines. The scene in "Destry Rides Again" in which Jimmy got his bad eye is a fight which starts when Dietrich, the lady gambler, wins Mischa Auer's pants in a card game. Una Merkel, as Mischa's wife, demands the pants and the battle starts.

Snapshots of Hollywood collected at random: Joan Crawford and Franchot Tone saw "The Women" together Friday night. An amateur sleuth telephoned in great excitement, but Joan says there is no reconciliation. They are just good friends; young Hal Roach had the edge knocked off his tooth when his brakes jammed and he ran into a tree; Dorothy Lamour seems to be concentrating on Robert Preston; tea for two (or was it coffee?) at the Troc served to Ann Sheridan and Jean Negluesco; Garbo has decided to spend her vacation in the U. S. A. instead of running the risk of meeting up with submarines; Monty Banks expects to return from England in five weeks with Gracie Fields, whom he plans to marry over there; the Stanley Beaubiers are back in Hollywood with harrowing tales of having been fired on four times. The trip took 12 days and they landed in Canada; Margot Grahame and her bridegroom, Allen McMartin, were on the same boat; "The Private Lives of Elizabeth and Essex" will be previewed September 27. War makes the premiere in London out of the question.

Isa Miranda and Paramount have parted company. They wanted her to wait and re-sign after her picture was released, but she refused; Loretta Young and her sister, Polly Ann, visited the side show at the circus and you can imagine Loretta's embarrassment when all the freaks stepped down from their pedestals and asked for her autograph; Claire Dodd's new boy friend is Jack Lincke, a test pilot; Deanna Durbin and Vaughn Paul looking over the Earl Carroll show; Eddie Cantor took all five daughters stepping at Victor Hugo's; Andrea Leeds and Bob Howard entertaining Joy Hodges, whose bridegroom is in the East; Wayne Morris planed out for New York tonight to see his wife, who went East with her mother; Adrienne Ames and Jack Wildberg, an interesting twosome.

That's all for today. See you tomorrow.

AMUSEMENTS

NOW RKO KEITH'S 13th at G
A WASHINGTON INSTITUTION.
GLORIA JEAN in THE UNDER-PUP
—THERE'S ONE IN EVERY FAMILY
with ROBERT CUMMINGS · BRIAN GREY
Added A NEW MARCH OF TIME "SOLDIERS WITH WINGS"
Coming GINGER ROGERS in "FIFTH AVENUE GIRL"

NOW Warner Bros. EARLE
ANN SHERIDAN "DEAD END" KIDS
in Warner Bros. "ANGELS WASH Their FACES"
with RONALD REAGAN
on Stage — "FUN FROLIC REVUE"
60 Minute All-Laugh Show
25c to 1 p.m.

NOW METROPOLITAN
4th and Final week
BETTE DAVIS Miriam Hopkins in Warner Bros. "THE OLD MAID" with George Brent
25c to 5:30 p.m.

AMUSEMENTS

Route 1 Three Miles South of Alexandria
OPEN-AIR BETTE DAVIS LESLIE HOWARD OF HUMAN BONDAGE
SIT IN YOUR CAR ENJOY THE MOVIES
CONT. EVERY NITE 7:00 to 11:30

Noel Coward's Masterpiece CAVALCADE
The PICTURE OF THE GENERATION
25¢ AIR CONDITIONED 10 to 50 LITTLE 9th about F

GAYETY BURLESQUE
MARY JOYCE

FLAGSTAD
MARTINI
SPALDING
ROSENTHAL
MYRA HESS
MARJORIE LAWRENCE
OSSY RENARDY
PERCY GRAINGER
MAURICE MARECHAL
LUBOSHUTZ & NEMENOFF
RENE LE ROY
MARCEL MAAS
All Appear This Season with
NATIONAL SYMPHONY
HANS KINDLER
Conductor
And 2 Extra Performances with
BALLET RUSSE DE MONTE CARLO
Opening Concert, October 29
All Concerts in Constitution Hall
PRICES: Each Sunday Series—$2.75 to $5; Combined Sunday Series of 12 Concerts: $5 to $15; Mid-week Series: $4 to $10. BOX OFFICE: Room D, 1306 Music Store, 1330 G St., Midwest 9430.
G. C. DAPPERT, Mgr.

AMUSEMENTS

Loew's JUBILEE of GOLDEN HITS
Cool CAPITOL
NOW . . . LAST 2 DAYS . . . !
How the Yanks fought U-Boats!
WALLACE BEERY in M-G-M's THUNDER AFLOAT
CHESTER MORRIS · VIRGINIA GREY
Plus "SURPRISE PACKAGE" on the Stage
Starts FRIDAY
Mystery-Thriller of All Time!
The ADVENTURES of SHERLOCK HOLMES
BASIL RATHBONE
NIGEL BRUCE · IDA LUPINO
Plus... IN PERSON
LARRY CLINTON
the dizzy doodler and his FAMOUS ORCHESTRA

Are You Game, Girls!
Women Must pay for their escort afo rthe special MIDNIGHT PREMIERE of "THE WOMEN" on THURSDAY NITE! Men can escort the ladies, but the ladies must pay for the men! The women take a beating in "The Women" so they might just as well take a beating in the pocketbook!
Doors Open 11:45 P. M. Thurs. Nite
No Increase in Prices!
LOEW'S PALACE THURSDAY

Loew's Cool PALACE
NOW . . . Go on a musical spree!
BING CROSBY in "The STAR MAKER"
LOUISE CAMPBELL · LINDA WARE
and a flock of swingy songs!
Starts FRIDAY
Women . . . can you take it?
NORMA SHEARER JOAN CRAWFORD
ROSALIND RUSSELL
in M-G-M's positively startling "THE WOMEN"
MARY BOLAND · PAULETTE GODDARD
JOAN FONTAINE · VIRGINIA WEIDLER

Loew's Cool COLUMBIA
NOW . . . Such Romance . . . !
HEDY LAMAR · ROBERT TAYLOR
"LADY of the TROPICS"
Starts FRIDAY
Back to THRILL you . . . !
WIZARD of OZ
in Technicolor
JUDY GARLAND · RAY BOLGER · JACK HALEY
FRANK MORGAN · BURT LAHR · BILLIE BURKE

ATLAS THEATRE 1331 H. ST. NORTHEAST TEL. ATLANTIC 8300
NOW PLAYING! ON STAGE
DIVERSIONS OF 1939
Including
HARRISON SISTERS, AL SCHENK, BOB & BETTY CEDARS, GEORGE BERG AND SWING BAND
On Screen—Double Feature Program!
Tyrone Power in "SECOND FIDDLE" and "SMUGGLED CARGO."

Today's NEIGHBORHOOD Movies

Theaters Having Matinees

AMBASSADOR 18th & Col. Rd. COL. 5595. Mat. 1
Ann Sheridan, "Dead End" Kids in "Angels Wash Their Faces." At 1:35, 3:35, 5:35, 7:20, 9:35. Newsreel.

BEVERLY 13th & E N.E. LI. 3300 Mat. 1 P.M.
Parking Space Available to Patrons
Ann Sothern, James Ellison in "Hotel For Women." At 1, 2:45, 4:25, 6:10, 7:55, 9:40. Also Newsreel.

CALVERT 2324 Wis. Ave. N.W. WO. 2345. Mat. 1 P.M.
Parking Space Available to Patrons.
Bette Davis-Miriam Hopkins in "The Old Maid." with George Brent. At 1:25, 3:30, 5:35, 7:40, 9:45.

CENTRAL 425 9th St. N.W. ME. 2941. Open 11 A.M.
Bill Boyd in "Range War." At 11:30, 7:30, 5:30, 3:30. Mickey Rooney-Lewis Stone in "Andy Hardy Gets Spring Fever." At 12:30, 3:30, 6:30, 9:30. Also Short Subject.

KENNEDY Kennedy, near 4th N.W. RA. 6000 Mat. 1 P.M.
Parking Space Available to Patrons.
Mickey Rooney-Lewis Stone in "Andy Hardy Gets Spring Fever." At 1:30, 3:35, 5:30, 7:40, 9:50.

PENN 650 Pa. Ave. S.E. LI. 2179. Mat. 1 P. M.
Spencer Tracy-Nancy Kelly-Richard Greene in "Stanley and Livingstone." At 1:25, 3:30, 5:35, 7:40, 9:45.

SHERIDAN Ga. & Sheridan N.W. RA. 2400. Mat. 1 P.M.
Ginger Rogers in "Bachelor Mother." At 1:40, 3:39, 5:35, 7:35, 9:35. News.

SILVER Ga. Ave. & Colesville Pike SHep. 5500. Mat 1 P. M.
Parking Space Available to Patrons
Ginger Rogers-David Niven in "Bachelor Mother." At 1:35, 3:40, 5:40, 7:40, 9:45. Also newsreel.

TIVOLI 14th & Park Rd. N.W. COL. 1800. Mat 1 P.M.
Spencer Tracy-Nancy Kelly-Richard Greene in "Stanley and Livingstone." At 1:30, 3:25, 5:25, 7:30, 9:35.

UPTOWN Conn. & Newark N.W. WO. 5400 Mat. 1 P.M.
Parking Space Available to Patrons
Ann Sothern, James Ellison in "Hotel For Women." At 1, 2:45, 4:30, 6:15, 8, 9:46. Also Newsreel.

Theaters Having Eve. Performances

APOLLO 624 H St. N.E. LI. 2378
Mickey Rooney-Lewis Stone in "Andy Hardy Gets Spring Fever." At 6:15, 8, 9:50. Also Comedy.

AVALON 5612 Conn. Ave. N.W. WO. 2600
James Cagney-George Raft in "Each Dawn I Die." At 6, 7:50, 9:40.

AVE. GRAND 645 Pa. Ave. S.E. LI. 2400
Jean Parker, Johnny Downs in "Parents on Trial." At 6:50, 8:30, 10.

COLONY 6925 Ga. Ave. N.W. GE. 6200
Tyrone Power-Sonja Henie in "Second Fiddle." At 6:15, 8:05, 9:55.

HOME 1230 C St. N.E. AT. 8188
Lionel Barrymore in "On Borrowed Time." At 6, 7:55, 9:40. Also Short.

SAVOY 3030 14th St. N.W. COL. 4900
Robert Young, Florence Rice in "Miracles For Sale." At 6:26, 8:15, 9:55. Also Comedy.

SECO 2244 Ga. Ave., Silver Spring SH. 2240 Parking Space
Johnny Weissmuller, Maureen O'Sullivan in "Tarzan Finds a Son." At 6:15, 8, 9:50. Also Newsreel.

TAKOMA 4th & Butternut Sts. GE. 4212. Parking Space
Victor McLaglen, Brian Ahearne in "Captain Fury." At 6:15, 8:05, 10.

YORK Ga. Ave. & Quebec Pl. N.W. RA. 6600
Robert Donat, Greer Garson in "Goodbye, Mr. Chips." At 6:30, 7:30, 9:30. Also Newsreel.

ACADEMY Of Parlor Sound Photoplay 815 at G S.E.
"THE STORY OF VERNON & IRENE CASTLE"
SPECIAL ATTENTION: CHILDREN MOTHERS
Also "THEY ASKED FOR IT."

WARNER BROS. THEATERS
In event of heavy signal and Republic Films
For additional information phone theaters direct.
REMEMBER! THEATERS

ATLAS 1331 H St. N.E. AT. 8300. Scientifically Air-Cooled
Mat. 1 P. M.
STAR-STUDDED STAGE AND SCREEN SHOW. ON OUR STAGE, 3 HARRISON SISTERS (PRINCESSES OF SWING), AL SCHENK (BROADWAY PLAYBOY), BOB AND BETTY CEDARS (HILARITY AND SOLID SWING DANCING), GEORGE BERG AND HIS SWING BAND AND OTHERS.
ON OUR SCREEN:
DOUBLE FEATURE PROGRAM:
SONJA HENIE, TYRONE POWER IN "SECOND FIDDLE."
ALSO ON THE SAME PROGRAM:
"SMUGGLED CARGO."

CIRCLE Home of "Microphonic Sound" Penn. Ave. at 21st N.W.
Chester Morris, Lucille Ball, "FIVE CAME BACK."
Comedies.

CONGRESS 2021 Nichols Ave. S.E. Air-Conditioned
"THEY ALL COME OUT."

FAIRLAWN ANACOSTIA, D. C.
"SECOND FIDDLE," Tyrone Power, Sonja Henie, Rudy Vallee.

LIDO 3227 M St. N.W. MI. 9580
Double Feature.
Robert Taylor, Myrna Loy, "LUCKY NIGHT." Also "THE LAST WARNING," with Preston Foster.
LADIES' GIFT NITE

PRINCESS 1119 H St. N.E. LI. 2800 Healthfully Air-Conditioned
Mat. 1 P. M.
Double Feature Program.
The Greatest Action Picture Ever Made—Wallace Beery, Robert Montgomery, Chester Morris in "BIG HOUSE." Also on the same program Eddie Cantor in "ROMAN SCANDALS," with Ruth Etting

STANTON 9th and C Sts. N.E. Finest Sound Equipment
BORIS KARLOFF, "MR. WONG IN "CHINATOWN." Also "THE LOST PATROL," with Victor McLaglen.

STATE-BETHESDA 6970 Wis. Ave. Bethesda, Md.
CLOSED FOR RENOVATIONS.

FALLS CHURCH, VA.
STATE No Parking Worries LEE
Spencer Tracy, "STANLEY AND LIVINGSTONE." | Jack Benny, "MAN ABOUT TOWN."

ARLINGTON, VA.
WILSON 1760 Wilson Blvd. Opp. Colonial Village
Ginger Rogers, "BACHELOR MOTHER."

ASHTON 2140 Wilson Blvd. Phone OXford 1139
Wallace Beery, "THE CHAMP."

ALEXANDRIA, VA.
REED Air-Conditioned Free Parking
"FOUR FEATHERS." Technicolor.

RICHMOND Air-Cooled
Irene Dunne, Charles Boyer, "WHEN TOMORROW COMES."

JESSE THEATER 18th & Irving Sts. N.E.
Modern Air Conditioned
"HELL'S KITCHEN," Ronald Reagan, "Dead End" Kids.

SYLVAN First and S. L Ave. N.W. Modern Air-Conditioned
Double Feature.
"GIRL AND THE GAMBLER," Steffi Duna, Leo Carrillo, "HOUSE OF FEAR."
Irene Harvey, William Gargan.

PALM THEATER DEL. RAY, VA.
"ON BORROWED TIME," Lionel Barrymore, Bobs Watson.

NEWTON 12th and Newton Sts. N.E.
Modern Air-Conditioned—Mat. 1 P. M.
"GOOD GIRLS GO TO PARIS," Joan Blondell, Melvyn Douglas.
Matinee 1 P. M.

BETHESDA Formerly the Bara Bethesda
15 Minutes From Downtown Washington
2 Blocks North East-West Highway on Wisconsin Ave. (Rockville Pike) Washington's Most Beautiful and Comfortable Theater. Free Parking—Air Cooled.
Continuous 6-11.
R. Donat, "GOODBYE, MR. CHIPS."

Mary Haworth's Mail

Embassy Attache Lets Romance Wane Since War Broke Out; Should Girl Write Him a Note?

DEAR MARY HAWORTH: I met a young man about six months ago and we became very good friends and saw quite a bit of each other until the time this horrible war started in Europe. This friend of mine is a secretary in an embassy here and I have not heard from him in two weeks and more.

My problem is this: Should I wait for him to call or should I send him a little note, saying how sorry I am about his country being in trouble? I understand he is rather busy at this time but I do miss his company and I am worried about just what to do. I will thank you if you can tell me what to do.. Sincerely, DOROTHY.

DEAR DOROTHY: Since the man has ignored your existence for more than two weeks, it would seem a forced gesture to send him a note of condolence now. However, if you entertain informally, occasionally it would be entirely appropriate to ring him up, or drop him a line, and ask him to stop by—for tea, for cocktails, for a buffet supper, or what-have-you.

But if this is not your custom, it is going to be difficult to find a graceful pretext for calling yourself to his attention. In that case, I advise you to contain yourself with patience and hope, awaiting a signal from him. If he values your friendship, he will get in touch with you again, eventually, without prompting. M. H.

How Much Discord Can Marriage Withstand?

DEAR MARY HAWORTH: My best girl friend, soon to be married, is deeply concerned about a jealous streak in her nature. She is possessive even about friends of her own sex. She admits this stems at least partly from a lack of confidence in her ability to hold their regard. This comes as a surprise to me, as she has a preponderance of good qualities. She has a host of friends who attest to her poise, wit and charm.

She has overcome so many difficulties with such gallant spirit that it seems unlikely that this one bugaboo would defeat her. She and her fiance have many common interests, but there are several matters in which they are not in accord. Therefore, she fears that at some future date, if he were to meet someone having more in common with him, it might break up their marriage.

To what extent do you think a couple should have similar opinions? And how can they best adjust their differences? An early reply will be greatly appreciated. Sincerely, CONSTANT READER.

Five Points of Accord Held Essential

DEAR C. S.: The majority of indestructible sound and happy marriages are built, so one psychologist tells us, on a platform containing the following five planks: 1. Satisfactory sexual adjustment. 2. Fair division of labor and coequal assumption of responsibility in the matter of providing the relationship with economic security.

3. Emotionally colored comradeship; that is to say, companionship warmed with tenderness and affection, sufficient to give each party a feeling of emotional security in the marriage. 4. Intellectual companionship, which presupposes a like-minded attitude toward life, more or less identical social goals, a preponderance of mutual interests in the fields of work, study, play, etc. And, 5. A shared intention to have children, and to find in and through them a rich and lasting bond in common.

"The relative importance of these five elements in any marriage varies enormously," this psychologist reports. "Sometimes the fifth is more important than the others. On the other hand, it may be absent altogether, in which case the marriage lacks one of its strongest cements. It is no coincidence that half of all divorcees are childless, although the average length of their marriages before divorce is 10 years."

Now, to consider your friend's dubiety: I venture to think that if she and her fiance achieve a meeting of minds on these five major points of compatability, other differences of opinion may be dismissed as negligible. It is not necessary—perhaps not even altogether desirable—for husband and wife to be as like as two peas in a pod, so far as their ideas on every subject are concerned. If amiably entertained, some difference in outlook, preferences, aptitudes, pursuits, philosophy, and so on, should add piquancy to the relationship; should even enrich the life of each partner through bringing him intimate knowledge of other ways of seeing, believing and doing.

How best adjust differences? Tell your friend that differences are best adjusted by showing full respect for, and sincere interest in, the other person's viewpoint, as it invites comparison with one's own. Tell her to seek the merit in the other person's belief, rather than expound and defend her own with heated vigor. But tell her that if discussion of differences leads to bitter dispute, discussion should be avoided. Rather than dwell on irreconcilable points of difference, let her promote the growth of all those interests she has in common with her husband-to-be. M. H.

Miss Haworth will be glad to help you in solving your problems. Write her in care of The Post Woman's Page.

Green and Tan Popular Shirt Colors

Aside from blue, the most popular colors in men's short patteris for fall are green and tan in light pastel shades. However, over 55 per cent of all shirts sold are white. Oxford, broadcloth and fine madras are replacing the porous weaves so popular this summer. Fine regimental or candy stripes, in two-tone effects, are very good.

Rough fabrics such as the Oxford weave are very important and come in herringbone, pebble grain and diagonal effects. These go very well with tweeds and rough suitings and are even worn for business. Rough weaves adapt themselves to the new blended or half-tone shades.

RUG Beauty Our Duty
CLEANED AND STORED
Call Mr. Pyle NA. 3257
SANITARY CARPET & RUG CLEANING CO.
106 INDIANA AVE.

Here Are the New Suede Slippers

Lots of homey, amusing terms come to mind when describing the black suedes you'll be wearing this fall. For instance, the "Shah" slipper at right have a tapered "keg" heel, while the stubby raised toe has a great suede tongue above "banjo strung" buckles of gleaming metal and suede

With short skirts still short, nothing adds greater footwear flattery than a shoe piped in the same color as your hosiery. That's the affect given by the custom crafted shoe above, which, through clever graduated cutouts, tricks the eye into seeing a higher instep and a smaller foot than actually exists. At extreme right is a scallop-edged suede with eyelet perforations

No Sacrifice Of Comfort In Fall Shoes

Toe Silhouettes Are Novel; Scented Hose Reaches Shop Here

By Marshall Adams
The Post Fashion Editor.

THE BUYING and wearing of brand-new shoes creates a certain wardrobe vivacity even in weather as erratic as this. Fortunately, fall footwear fashions have sacrificed no comfort to beauty—in fact, a happy medium in bootery styling has finally been reached. Woman's constant desire for novelty in shoes has been considered while adapting this summer's hit styles to autumn variations.

Marshall Adams

The fact that the new toes are closed to the watching world should not discourage women who find it difficult to cover up their feet after a summer of open air sandals. Skilled designers have given the popular chunky silhouettes of the summer thoughtful and individual interpretations. One designer has made the toe opening very small, continuing the cutout theme all the way up the front of the shoe. The photograph on this page shows how these ladder openings flatter the foot and instep.

Moslem Influence

The high bulldog, or Turkish toe also gives women the feeling of a radical silhouette change yet the comfort of a style which they themselves established this summer. With true feeling for dimensions these Turkish toes are nicely proportioned with chunky keg or Dutch heels. Early American days come to life also by the use of Colonial buckles, tall-looped tongues and jutting wing treatments over the instep.

One of the most practical features of the new walking shoes is the seventeen-eighths-inch heel, which can be as dramatic and high styled as the spike was in the old "vampire" era. There used to be just two types of low-heeled shoes—the active sports oxford and the dull, matronly, strapped shoe. Now many pretty and glamorous girls about town are buying the lower heeled models when the exact style is presented to them in a more teetering heel.

Hose Are Now Perfumed

The most ingenious item of footwear news comes from a local shop which has just received a shipment of perfumed hose. Yes, actually legs can now be as fragrant as handkerchiefs and hair. In Reading, Pa., a couple of years ago, the Northmont hosiery stylists put their chemists to work to perfect a method of perfuming hose in a subtle and delicate manner. They finally achieved their desire and now are producing gardenia scented stockings, bathed in cosmetic oils.

Both laboratory and practical daily wear tests have proved that these hose have a long life as a result of their perfume preservative. These hose sell for a price under a dollar. There is a "dayette" sheer for business wear, a "dressette" sheer for teatime, and a sheer dreamette for night time beauty.

The Gentler Sex

By Malvina Lindsay.

Signs of the Times

MRS. HENRIETTA DEGOOFEY, world famous reformer and president of the Do Something About It League, appeared in Police Court yesterday to answer a charge of disturbing the peace.

Mrs. DeGoofey

Mrs. DeGoofey was arrested at the northeast corner of Fourteenth and E streets where a traffic blockade had resulted from her altercation with Sylvester P. Tootem, a motorist. Police produced as evidence a torn sign bearing in large black letters the injunction "GO JUMP IN THE LAKE!"

Tootem charged that Mrs. DeGoofey flaunted the sign in his face just after he honked at her as she was crossing the street in front of him as he was making a right-hand turn. Tootem, according to witnesses, retorted by honking more loudly, whereupon Mrs. DeGoofey stopped and waved her sign more defiantly. The motorist then, it was related, stopped his car, got out and engaged in an argument with the feminine crusader. A crowd gathered, and in the ensuing fracas Mrs. DeGoofey's sign was torn from her hands.

Raucous Honks Rouse Reformer's Ire

In court, Mrs. DeGoofey maintained she had the right of way as a pedestrian, and that Tootem tried to push in ahead of her as the light turned green.

"Even so, your honor, I might have yielded the right of way to this so-called driver," said the crusader, "if he had not honked so insultingly. I am completely fed up—if you will pardon my slang—with drivers of motor cars who are continually tooting their horns in a raucous manner at pedestrians who are acting clearly within their rights. They honk at you to get out of their way when you have no alternative except to ascend into the ether. Moreover, I cannot see how a man of this type could possibly have any occasion for hurrying."

"Where were you going?" the judge asked Tootem.

"I was on my way to see a fellow about a deal," was the reply.

"Where did you get that sign?" the judge inquired of Mrs. DeGoofey.

"Out of this, your honor," was the reply of the reformer who produced what appeared to be a small accordion pleated fan holder. As she pulled a cord at the end a sign similar to the one demolished was unfurled.

"What is that contraption?" asked the judge.

Sign Language To Civitize Crowds

"That, your honor, is a recent invention of mine" replied Mrs. DeGoofey. "I originated it to use in my new campaign to improve conduct in crowds. I have a large assortment of these signs which I carry with me for emergencies."

Mrs. DeGoofey drew out of her mammoth handbag a handful of sign holders. Pulling the cord of one, she unleashed a sign which read, "HOW MANY SEATS ARE YOU PAYING FOR?"

"This," she explained, "I use on street cars and buses when I find a seat hog of either sex occupying three fourths of a seat. And here is one I picket with in theater aisles just before the curtain goes up." The sign unfurled read, "ALL WOMEN NOT WEARING TRANSFORMATIONS PLEASE REMOVE THEIR HATS."

"And here is one I unfurl in rushes everywhere—in boarding street cars, at bargain counters and at the refreshment table at embassy parties and other social events." The sign which Mrs. DeGoofey displayed, read: THROWING OF COCOANUTS BARRED."

"Now here is a little 'TAKE YOUR TURN' sign for use in ticket, bank and cafeteria lines," continued the reformer. "And here is a 'TURN OFF THE GAS' one to quiet spellbinders in drug stores and other public places who insist on telling everybody what ought to be done in Europe. And finally here is a simple little sign that I use on all sorts of occasions to relieve my feelings." The sign bore the words, "GO TO——"

"Mrs. DeGoofey" said the judge, "I consider you a public benefactor and this man Tootem a public nuisance. You are discharged but I will hold him for investigation. And by the way could I have a copy of that last sign?"

New Hair Net for Bustle Coiffure

Bustle coiffures with their innumerable back cluster of curls need a lot of home care. If they are to stay in place without the constant help of the hair stylists a waveset cap to cover them while sleeping or bathing is a prime requisite. The regular size old-fashioned elastic chin strap nets were too small and too uncomfortable for even the most fastidious to wear regularly.

Keeping pace with the new coiffures a manufacturer has brought out a new type of wave cap, that is light, airy and adjustable. Made of run-proof, ravel-proof rayon mesh, the new type cap stays in place, protects the curls and does not curl up on top of the head during the night.

The Nonrunette cap can be adjusted simply by pulling the draw strings which together with a snug-fitting lace-like edging make for comfort and perfect anchorage. Elimination of elastic does away with the markings on the skin that are apparent the next morning.

Matches Replace Christmas Cards

New note on how to wish your friends a happy Yuletide: with matches bearing seasonal greetings.

Tiny packages of matches, in appropriate holiday greens, reds and silvers, and bearing the message of "Merry Christmas," were introduced this week in the Merchandise Mart to replace the prosaic greeting card. One dozen packs of the matches are packed in an asbestos carton, ready for mailing.

CATLIN'S FURNITURE
is carefully chosen for quality and design. We believe our customers like the nicer furniture at a moderate price.
LAMPS DESKS SOFAS CHAIRS TABLES
Come In. Browse Around. You Will Not Be Urged to Buy.
Charge Accounts Invited
CATLIN'S
LIGHTING FIXTURES
1324 N. Y. Ave. NA. 0992

A Woman's New York

By Alice Hughes.

Red-Headed Dynamo Builds a Big Little Business in Bread

New York, Sept. 18.

ON SUNDAY Bea Mathieu and Hall and I drove up to Fairfield, Conn., for a brief visit with one of the most remarkable women at this end of the creek. She is a red-headed dynamo named Peg Rudkin (nee Fogarty, which accounts for the thatch) and she has built up an astonishing business on the beautiful family farm—in addition to being a high-class wife and mother.

Alice Hughes

Mr. Rudkin works in what London would call "the City", and they have enjoyed this lovely farm near Fairfield, with its manor house, extensive stables and all the rest of it. But trouble began when their son Mark developed terrifying asthmatic attacks, and they tried the usual things—medicines and changes of climate and all. Finally a well-known and popular dietitian here provided what seemed to be an answer, so Peg Rudkin started to work baking bread of fresh stone-ground wheat germ flour for her son. She called it Pepperidge, after the farm, and now, less than three years later, it is a very big little business. In fact, Mrs. Rudkin's model bakeshop, housed right on the place, is about to turn out its 1,000,000th loaf.

She employs a dozen or so nice young girls of the district, her bakery is a wonderland of modern equipment and delectable smells, and the whole place is a revelation to a city-bound wage slave whose gaudiest dreams can hardly reach what Peg has done. There are nearly 1,000 bearing apple-trees on the farm, and their fruit, too, is crated and sold. With it all there is a heart-warming air about Pepperidge Farm, born of a happy family all healthy, and all doing things. And to taste that bread, fresh from the oven. Small wonder we three Murray Hillbillies came back to Manhattan with far-off looks in our eyes!

Hildegarde, the winkling-eyed girl from Milwaukee, is a bigger hit than ever with her songs at the Savoy-Plaze this fall. She has a "twinkle-song" that has become famous with the regular patrons, and they accompany her joyously by tinkling on their glasses. Hildy is a great one for making the folks happy at her night-spot.

I hope our gadget-makers get a good grip on themselves and refrain from doing what some gala Gauls have done, that is bring out a make-up kit in the shape of a gas-mask. After all, fun is fun, but gas is also gas. And it seems to me more than a little dopey to bring lipsticks out of those things on the score of mere novelty. Or am I being too sensitive?

Your Figure, Madame!

By Ida Jean Kain

Typical Reducer Is 5 Feet 2 Inches Tall; Weighs 170 Pounds; Cutting Down Diet Most Important to Person of That Type

IT'S ONE THING to be pleasingly plump, and another to be buxom. Our typical reducer is definitely buxom! She is 5 feet 2 inches tall and weighs 170 pounds—about 50 too many! Now, you're not that overweight. But if you are just a breath over 5 feet 2 and weigh just a mite over 150 pounds, our typical reducer's program will meet your needs exactly.

With anyone of this type, diet is always of paramount importance. If you were only taller, it would be easier for you to get slim and stay slim. The tall person has a greater surface area in proportion to her weight, which means more active tissue and a higher calorie requirement.

Nerves Nicely Padded

The short, plump person not only has the disadvantage of less surface area, but most of her weight is in fatty tissue. Fatty tissue is dead weight and does not burn calories. At least, it burns too few to count! And there's the explanation of why it is you steadily gain weight on the same amount of food, maybe less, than keeps your tall sister thin. You can't eat as you please and control your weight. There is no way out of diet for you.

Life has its compensations, however, and in all probability you have a genial disposition and get a great kick out of the routine of living. Your nerves are nicely padded. You are not easily upset. And this saving on nervous energy protects you from ever being worn to a frazzle. In your weight reduction, your aim should be to keep that even disposition while losing the middle-age spread.

In doing this the first step is a change in food habits. You probably like the wrong foods, but since your calorie requirements are so low, your reducing menus—and those which will keep you slim later on—must consist mainly of the protective foods: lean meats, eggs, cheese, skim milk or buttermilk, fresh fruits, cooked and raw vegetables, whole wheat bread and butter in restricted amounts.

Vitamin Capsule For Safety

While reducing, that list represents practically all the food you can have, because your calories should be limited to 1,000, or even to 900, per day. To be on the safe side, you should supplement this diet with one vitamin A, B, D, capsule daily.

You should not go in for the strenuous exercise that will make your appetite bigger. But take a tip from our typical reducer and make a habit of the specific twisting, stretching and rolling exercises that clip off the unlovely inches. In six months from now our typical reducer is going to be on the svelt side of buxom—and so can you, if you follow the same program!

BALANCED SLIMMING MENU

BREAKFAST	CALORIES
Melon or grapefruit	80
Poached egg on whole wheat toast	180
Coffee, clear	
	260
LUNCHEON	
Cheese meat and lettuce sandwich, reducer's mayonnaise	250
Cole slaw	25
Skim milk	80
	355
4 P. M.	
Tea, 1 lump sugar	25
DINNER	
Liver, broiled, 1 slice, 5"x2½"x½"	125
Crisp bacon, 2 strips	50
French fried potatoes, 8 pieces	100
Stewed tomatoes, ¾ cup	35
Mixed green salad, reducer's French dressing, canned apricots, 3 halves with juice	100
	435
TOTAL CALORIES FOR DAY	1,015

THE HECHT CO.
F STREET AT SEVENTH NATIONAL 5100
This Week Only! Our
5.50 Non-folding Oxfords
2.75
lenses extra
Aristocratic. Light weight, well made white gold filled. Popular with men and women.
OUR $10 Oakflex Hibo Rimless Mounting
4.85
lenses extra
White gold filled engraved rimless mounting. Quality made throughout, beautifully styled.
Use your charge account
Optical Shop, Main Floor

Institute
Home Study Of Shorthand

AS YOU SEE your job application disappear into the file do you wonder, "Is it lost forever or will it lead to a call for the next opening?"

It all depends on what you put on it. If it shows you as having a skill like shorthand you'll have many more chances for jobs than unskilled applicants who can only say that they are "willing to work."

So get a skill, be "one up" in the job race! Fortunately you can teach yourself the principles of Pitman shorthand in your spare time. And its "squiggles" are much less mysterious than you might think.

Each squiggle stands for a sound in the language—for Pitman shorthand is based on sounds instead of spelling—and there are not many sounds to learn.

A looped curve and a dot, for instance, is the symbol for "mast" and much the same symbol is used for words with similar sounds "mass" "master".

You memorize a few symbols every day, practice till you write them easily. Fun then to train your ear. Listen to the conversation of your family, radio announcements, jot them down in shorthand in your notebook. Get the trick of carrying a sentence in your mind till ready to write it down—and you'll easily keep up with an employer's dictation. Join the successful, skilled workers. In our 40-page booklet, "Pitman Shorthand Self-Taught," you will find a complete explanation of the principles of shorthand in 15 easy lessons. Gives the symbols, word signs and phrase forms you need for a "working" vocabulary, has pointers on speed, accuracy.

Send 15c in coins for our booklet, "Pitman Shorthand Self-taught," to The Washington Post Home Institute, 109 West Nineteenth street, New York, N. Y. Write plainly your name, address and the name of booklet.

TRADE MARK REGISTERED
ENGLISH Antiques, Etc.
At Public Auction
AT SLOAN'S
715 13TH ST.
THURSDAY AT 10 A. M.

Sleep tonight on this Inviting Mattress
You relax and really sleep on mattresses that have been made new—sterilized, cleaned and made buoyant. The cost only $9 and up. All work done in one day and guaranteed.
ZABAN'S
Mattress and Box Spring Co.
1215 22nd St. N.W.
National 9410
BEDS, MATTRESSES, SPRINGS
Zabanize—It Pays

THE HECHT CO.
F Street at 7th NATIONAL 5100
Tips on Slips!
"STRYPS"
for slender waists!
1.85
Van Raalte
If you're to have the Paris-inspired wasp waist . . . be sure your slips are carefully moulded . . . that there's nary a bulge! "Stryps" Rayon Slips is the answer. In petal pink, white, and black. Sizes 32 to 42.
Sizes 44 to 46
2.25
Lingerie . . . Main Floor

Post Want Ads Bring Results

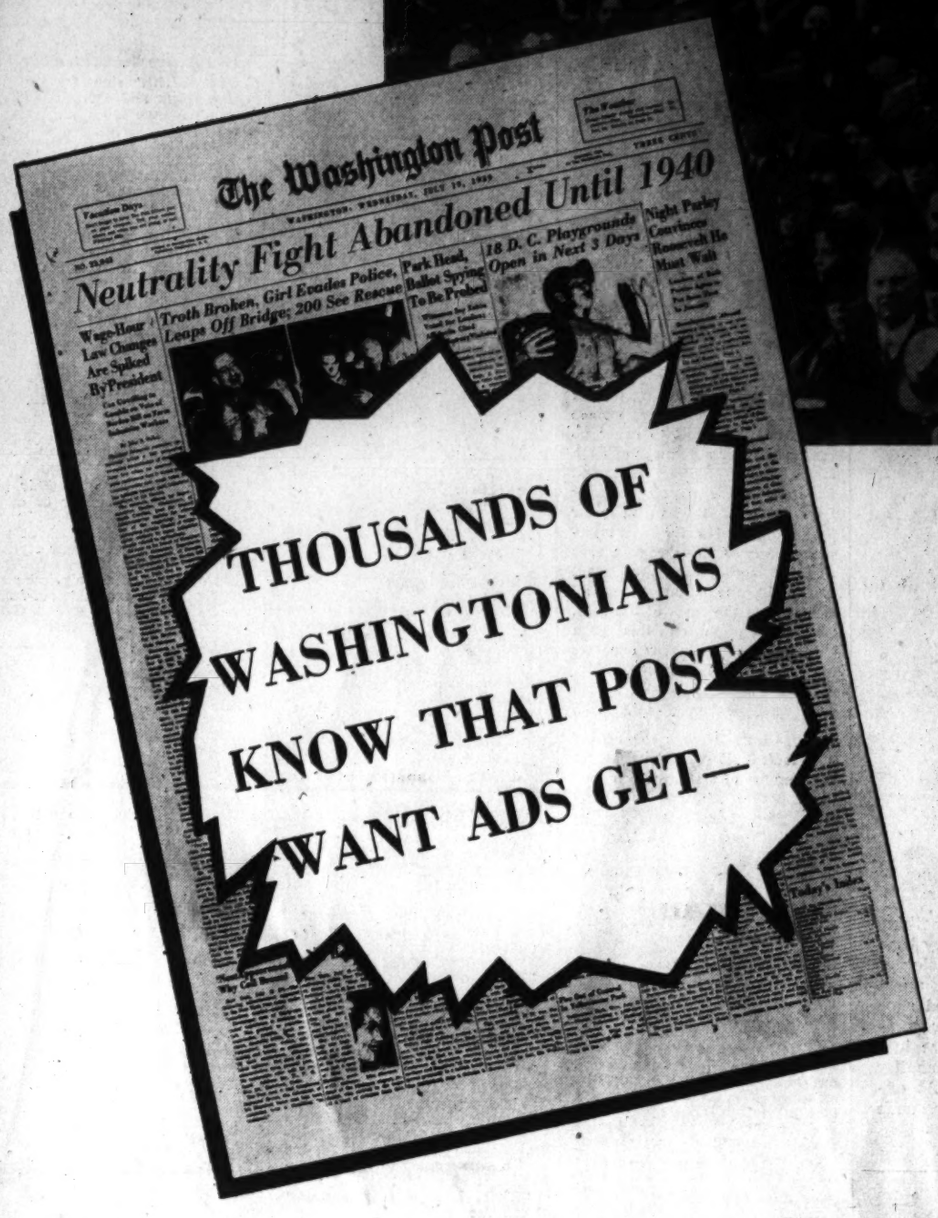
The Washington Post
Neutrality Fight Abandoned Until 1940
Troth Broken, Girl Evades Police, Leaps Off Bridge; 200 See Rescue
Park Head, Ballet Spying To Be Probed
18 D. C. Playgrounds Open in Next 3 Days
Night Parley Convinces Roosevelt He Must Wait
Wage-Hour Law Changes Are Spiked By President
THOUSANDS OF WASHINGTONIANS KNOW THAT POST WANT ADS GET—

Results!

The want ads reproduced below are but a few of the thousands that have appeared in The Washington Post and PRODUCED RESULTS. Post want ads serve the City of Washington in many ways.

They sell homes, unused articles, create business opportunities, rent apartments and houses, fill jobs, find positions and find lost articles.

Whatever your need, Post Want Ads will serve you just as they have served the satisfied individuals and firms listed below. It's easy to place your want ad—just call NAtional 4200. A two-line ad costs only 40c.

Rented Thru Post

SILVER SPRING, MD., 1705 Radnor rd.—Unfurnished, 2 rooms, kitchen, private bath; elec. refr., gas range; in new home. $42.50, incl. gas, electric. SH. 2440-W.

Sold Thru Post

REFRIGERATOR, "Universal," 4 cu. ft., apt. size; good working condition; bargain at $35; private owner. WI. 6888.

Rented Thru Post

FARRAGUT ST. NW., 410—3-room apt. in corner home; gas, elec., Frigidaire, unlimited phone incl. GEorgia 2565.

Rented Thru Post

MT. PLEASANT, 3102 18th st. nw.—2 large, bright rooms, private bath, 3 large closets; nicely furnished for light housekeeping, including heat, gas, light Frigidaire; private home; 2 adults; $40.

Rented Thru Post

4823 14TH ST. North, Arlington—Entire 2d floor; separate entrances; 5 rms., ba.; Frigid.; heat, gas, elec.; gar.; conv. to 2 buses; 15 min. downtown; $65. CH. 3526.

Rented Thru Post

A ST. SE., 326—Modern semidetached country home, near Congressional Library; has 3 or 4 rooms, private bath and porches. Call Owner, LInc. 4004-R.

Rented Thru Post

ANACOSTIA—Redec., 2 rooms, hall, kit., bath, glassed porch, yard. $34. Apply Res. Mgr., 1310 T st. se., Apt. 3.

Hired Thru Post

GIRL, neat; ref.; to assist in valet shop 6 hrs. day during vacation. CO. 6868.

Rented Thru Post

WESLEY HEIGHTS—Det., 7 rms., 2 baths; summer; $75 mo.; adults. WO. 2063.

Rented Thru Post

E ST. NW., 206—2 communicating rms., $7.50 wk.; also 2 rms., $5 ea. ME. 5612.

Rented Thru Post

TAKOMA PK., D. C.—3 rms., sc. porches, 1st flr.; priv. home; lge. yard; util.; $40; adults. 276 Vine st. 1 blk. bus. GE. 7657.

Rented Thru Post

ARGONNE PL. NW., 1652, near 16th and Columbia rd.—Gentleman; refined, private home; nicely furn. rm.; semipriv. bath. AD. 1831.

Rented Thru Post

3RD FLOOR, 90x30; suitable for combination office and storage; freight elevator. Light and heat furnished. Call 1626 L st. nw., Fourth Floor.

Sold Thru Post

FRIGIDAIRE, like new, about 5½ cu. ft., $40. 6910 8th st. nw.

Sold Thru Post

MOVING PICTURE camera and projector wanted. Call ADams 0192.

Hired Thru Post

BEAUTY OPERATOR, exp. with following; salary and good commission. Apply Mrs. Cane, Savoy Beauty Salon, 2804-A 14th st. nw.

Rented Thru Post

BEAUTIFUL front apt.; electric refrig.; shower bath; reas.; opposite National Cathedral. 3036 Wisconsin ave.

Sold Thru Post

MISCELLANEOUS household effects; Elec. portable stove; Egypt. tapestry; articles suitable beach cottage. 1125 44th pl. se.

Sold Thru Post

FORD—'60' 1938 Coach; less than 6,000 miles; radio, oil purolator; transfer 17 notes. RA. 5815.

Rented Thru Post

2 RMS., KITCHENETTE, private bath; in a new home; elec. refrig., gas range; $42.50, including gas, elec. 1705 Radnor rd., Silver Spring, Md. SHepherd 2440-W.

Sold Thru Post

STENOTYPE machine, 1936 model; perfect condition; never been used; $40. Call WO. 1400 or EM. 6310.

Sold Thru Post

MUST BE SOLD!
FIVE-ROOM cottage on 4 wooded waterfront lots; nice shade; attractive; fully furnished; 28-ft. power boat, 14-ft. sailboat, entirety, $2,500; 200 cash, $20 monthly. To see—go by Routes 5 and 3 via Waldorf and La Plata to Cobb Island. See Resident Agent, Andrew Norris, on the island.
THE MARYLAND REALTY.
915 Tenth St. N.W. NA. 8095.

Rented Thru Post

STORE FOR RENT, 3432 Conn. ave., $75. Suitable for millinery, dresses or agent's office. Immediate possession.

Rented Thru Post

NEAR ARMY-NAVY CLUB—8-room colonial home, huge porches, acre lawn; in good condition; $100 per mo. A. H. Brooks, 3016 Columbia pike, Arlington. OX. 0626.

Rented Thru Post

MT. PLEASANT SECT.—6 rooms, 2 incl. porches; 2 baths. Can be used for 2 families; double garage. AD. 5780-J.

Sold Thru Post

POOL table, reg. size, com. with cue sticks, balls, etc.; good cond.; $25. CL. 7996.

Sold Thru Post

HISTORIC Clara Barton House, Glen Echo; furn. or unf.; 3 rms., kit., bath; grounds, shade trees; pchs.; garage; 20-min. drive on Mass. ave.; adults. BRadley 50-R.

Rented Thru Post

CONN. AVE. and Tilden st.—Desirable two rooms, kitchen, bath, $65; available April 1. Call WO. 2693, Apt. 302.

Rented Thru Post

12TH ST. NE., 315, Apt. 8—2 rooms, kitchen, bath, glassed-in porch; all outside rooms; redecorated; rent reduced; heat, hot water and refrig. included. See janitor or ph. DI. 2434. Steuart Bros., Inc.

Rented Thru Post

GEORGETOWN (1631 34th st. nw.)—2 rms., elec. refrig.; completely furn.; linens, silver, dishes, etc.; $35 month.

Rented Thru Post

ANACOSTIA—Living room, bedroom, dinette, kit., bath, glassed-in porch, yard; $39. Resident Mgr., 1310 T st. se., Apt. 3.

Rented Thru Post

E ST. NE., 1209—2 rms., kit.; 2d. fl.; gas, elec. included; reasonable. AT. 5512.

Found Thru Post

WRIST WATCH, lady's, white gold; lost Thursday; initials N. M. K. Reward. COl. 2606.

Rented Thru Post

A ST. SE., 710, near Capitol—Large front room, 4 windows; twin beds; c. h. w.; unlimited phone; $6 week.

Rented Thru Post

23RD ST. NW., 912—2 cool rooms, single or double; next bath. RED. 0724.

Sold Thru Post

CHILD'S BED, Simmons, maple; cost $24.50; sacrifice, $8. AT. 0820.

Sold Thru Post

TYPEWRITERS—Closing out at cost price. New Remingtons, all models. Sun Radio Co., 11th and E sts. nw.

Hired Thru Post

YOUNG MAN to learn advertising business; all expenses paid while learning; must have car. Phone MI. 9749 for appointment.

Found Thru Post

LOST—Eyeglasses, shell rim, chain and button. Reward. DI. 1963, Apt. 508.

Rented Thru Post

YOU ST. NW., 40—3-room basement apt., partly furnished; elec., gas heat included. Frig.; reas.; private entrance. MI. 6171.

Rented Thru Post

OATES ST. NE., 1228—Cozy 2-room apt., Frigidaire; c. h. w.; adults; $32 month.

Rented Thru Post

MADISON ST. NW., 319—2 rms., kit., priv. bath; heat, gas, elec.; employed adults.

Rented Thru Post

O ST. NE., 1810—Unfurnished, large front room; priv. lavatory; modern utilities.

Rented Thru Post

ARLINGTON, VA.—Store and 6-room living quarters on boulevard; $60 per month. A. H. BROOKS, 3016 Columbia pike, Arlington, Va. Phone OXford 0626.

Rented Thru Post

PETWORTH, 4312 N. H. ave. nw.—Comfortable rm.; transp.; reas. AD. 3945-W.

Rented Thru Post

COLLEGE HEIGHTS—Sublet June 17-Sept. 11; modern, 5 rooms, sleeping porch, garage; nice grounds. HYattsville 730-J.

Rented Thru Post

EAST RIVERDALE—Furn. or unfurn.; 2 rooms, kit., priv. tile bath, shower; new home; heat, light, gas, refrig.; c. h. w.; large garden; reas. GReenwood 3513.

Rented Thru Post

PETWORTH, 415 Ingraham—Master bedrm., pvt. shower; pvt. phone; 1, $22.50.

Rented Thru Post

ARLINGTON, VA., 2730 No. Pershing Dr.—Living room, kitchen, bedroom, bath, porch, 3 exposures, $55; including electricity, gas, refrs.; adults only. CHestnut 4249.

Rented Thru Post

ARLINGTON, 2002 N. Lincoln at 20th—New 5-rm. Cape Cod brick; center hall, liv. rm. 12x23; tiled bath; recreation rm., fireplace, laundry rm., attached garage; oil h.; cor. lot 80x80; nr. schools, transportation; $60 mo. Mrs. Park, CH. 1580.

Rented Thru Post

FARRAGUT ST. NW., 410—3-room apt. in corner home; gas, elec., Frigidaire, unlimited phone incl. GEorgia 2565.

Rented Thru Post

6-ROOM house, bath, garage; nice yard; h.-w. h.; a. m. l.; conveniently located. Apply 1908 N. Quincy st., Arlington, Va.

Rented Thru Post

PARK RD., 1844—Vacancy; young man; pvt. home; uni. ph.; family meals; $32.50.

Hired Thru Post

WHITE housekeeper, family of 2; no washing; sleep in. Must be free to go to summer cottage. 1103 C st. nw.

Rented Thru Post

MILITARY ROAD N.W., 3819—Corner apt., 2 rms., kit., bath, large front porch; compl. furn., linens, elec., refrig. $60 Adults.

Rented Thru Post

ATTRACTIVE, cool rms. with run'g water; tasty home-cooked meals; varied menu; excellent neighborhood; $30-$40 month. 1512 21st st. nw.; nr. Dupont Circle

Hired Thru Post

RESPONSIBLE woman, over 40, for nat'l known home shopping service. Estab. 1883; immed. ins. while learn. NA. 4969.

Sold Thru Post

REFRIGERATOR (Leonard), porcelain; good condition; $30. DUpont 0722.

Found Thru Post

TERRIER, black and white, smooth haired; nervous twitch; vicinity Mt. Pleasant and Rock Creek. Child's pet. Reward. AD. 9776.

Rented Thru Post

N. H. AVE. NW., 1735, Apt. 601—Large rm., connecting bath; twin beds; single, $5; double, $6; unlimited phone; private family. NO. 3713-J.

Rented Thru Post

PARK RD. NW., 1761—Front studio apt., complete kit.; Frigid.; everything furn.

Rented Thru Post

37TH ST. N.W., 4206—Large bedroom, 4 windows; private lavatory; bus at door. EM. 3386.

Rented Thru Post

NEAR ARMY-NAVY CLUB—8-room colonial home, huge porches, acre lawn; in good condition; $100 per mo. A. H. Brooks, 3016 Columbia pike, Arlington, OX. 0626.

Rented Thru Post

RANDLE HIGHLANDS (1720 28th pl. se.) Ultra-modern, 2 rooms, dinette, kitchen, bath, screened porch; coolest spot in town; $45. Call LIncoln 7762.

Rented Thru Post

OTIS PL. N.W., 1011—Nicely furn. studio rm., kit., porch; 1st fl.; $35. CO. 5482-M.

Rented Thru Post

KENNEDY ST. NW., 919—Entire 1st floor; 4-room apt.; only $50, incl. everything; very conv.

Rented Thru Post

TRINIDAD AVE. NE., 1211—Modern, attractive 4 or 5-room apt.; refriz.; reas. to responsible parties.

Sold Thru Post

TWIN BEDS—Practically new with Heller's innerspring mattresses, $25; also double beds and springs; reas. 1216 12th st. nw.

Rented Thru Post

IDEAL 2 gentlemen or couple; large corner room, kit., dinette, Frigid., shower, priv. entrance, $45. 126 17th st. ne.

Rented Thru Post

1728 MORSE PL.—2 rms., k., priv. b., scr. porch; elec. ref., gas, light, heat; adults only. 1378 Morse st. ne. LI. 6356-W.

Rented Thru Post

DOUGLAS ST. NE., 207—Newly dec. 3-rm. apt.; $40; heat, gas, elec. DE. 2383-J.

Hired Thru Post

GIRL or woman, white; gen. housework; $25 mo., room and board. Call Berwyn 2-F-3.

Rented Thru Post

NEW YORK AVE. NW., 67—2 apts., 1 h.k., attractively furnished. $7.50 week.

Rented Thru Post

A QUIET small rm., semipriv. bath; c. h. w.; gentleman; ref.; 914 mo. DU. 6794.

CALL NA. 4200 FOR HOME DELIVERY — 15c WEEKLY —DAILY AND SUNDAY

The Washington Post

WASHINGTON'S HOME MORNING NEWSPAPER

1939-40 Social Season Opened With Reception at Chilean Embassy

Occasion Marked 129th Anniversary Of the Independence of Chile; Several Hundred Guests Attend

By Hope Ridings Miller.

The Post Society Editor.

WITH NATIONAL INDEPENDENCE more highly prized than ever before, oyu can't blame any country for making a special occasion of its birthday celebration. So, the reception that yesterday afternoon marked the 129th anniversary of the Independence of Chile took on a special significance for several hundred guests who called at the Chilean Embassy from 5 to 7 o'clock.

Time was, when Capitalites took any country's natal day as merely an ecuse for another diplomatic party. But yesterday, when war thunder abroad echoed through the entire gathering, the reason for the reception was recalled again and again with a very concrete emphasis on thanksgiving for the independence of our South American neighbor.

The reception not only was the "opening gun" of the 1939-40 social season, but it was also the first formal reception at which the Chilean Ambassador, Don Alberto Cabero, and Senora de Cabero, have entertained in Washington. More than that, it was the first time the host and hostess have ever celebrated their country's independence away from their homeland.

Huge chrysanthemums, yellow and white, and tall bouquets of salmon colored gladioli, decorated the four rooms and the broad hall of the Embassy. The Ambassador and Senora de Carbero had receiving with them their son and daughter-in-law, Senor Cabero, jr., and Senora de Cabero, who are visiting here briefly from New York, where the former is studying this year. The Embassy chatelaine was trimyl turned out in a floor-length frock, fashioned with a black flowing skirt and an orange lame jacket, shot with gold. Her daughter-in-law had chosen a gown with a black taffeta skirt and a plaid blouse.

* * * *

AN ATMOSPHERE OF old-home week pervaded the gathering, with everybody welcoming everybody else back to Washington. In small groups here and there, muted tones were invoked for discussion of the war. As is usual at diplomatic receptions, talk generally turned on light topics, touching only occasionally on anything more significant than the weather and summer reminiscences

The crowd that eddied and flowed around the long, heavily laden dining room table (incidentally, all the tea-time dainties served there were made at the Embassy) was made up chiefly of Central and South American diplomats (I didn't see a single European one there) and a scattering of Washington officials. Most popular room in the Embassy was the one where drinks, including champagne, were served, and toasts were drunk to Chile's independence.

* * * *

SEEN: Mrs. Cordull Hull, an early arrival, looking very smart (as she always does) in a semi-tailored black frock with white accents and a matching hat . . . The Secretary of Agriculture, who rarely puts in an appearance at an afternoon reception, arriving with Mrs. Wallace, making the rounds swiftly, an dthen leaving . . . Also in for a brief stay, the Assistant Secretary of State and Mrs. Henry F. Grady, the latter in a snappy black ensemble . . . Dr. Oscar Albertini chatting with Thomas Burke on the stairway . . . Mrs. George Messersmith threading her way through the crowd in the dining room . . . Brig. Gen. and Mrs. Dion Williams greeting friends on all sides . . . The former United States Envoy ting with members of the Embassy to Chile, W. S. Culbertson, chatstaff . . . The Argentine Ambassador, Felipe Espil, bowing right and lift . . . Senora de Campbell and her daughter, Senorita Eleanor Campbell, both in black, helping guests find their way about.

* * * *

NEWS NOTES—picked up here and there: The Chilean Army horseshow team is scheduled to arrive in this country next week and will come to the Capital for a visit, despite the fact that the Inter-American Horseshow has been called off . . . Gen. Rafael L. Trujillo, "strong man" of the Dominican Republic, sailed into New York Harbor yesterday aboard his yacht and is expected to visit Washington again before going home . . . His wife and young son arrived earlier on the Ile de France . . . The report that the Cuban Ambassador, Dr. Pedro Martinez Fraga, is to be recalled is "all wrong," according to the Cuban Counselor, Dr. Vicente Valdes Rodriguez, who was guest at yesterday's party . . . Mrs. Thomas Burke, who was also there, will go to Texas in November for a special meeting in San Antonio, where she will be a very special speaker (more about this later) . . .

OTHERS WHO HELPED to celebrate Chile's independence yesterday were Mr. and Mrs. Marshall O. Exnicios, Mr. and Mrs. Edgar Morris, Dr. and Mrs. Frederick Benton, Baroness von Below, and virtually the entire list of diplomats from Central and South American countries.

FASHION TOP: Black is still the thing to wear, judging by the smartest ensembles on parade yesterday. And two of the best-looking outfits I saw were worn by Senora de Sierra, of the Mexican Embassy, and Senora de Zanni, of the Argentine. Still another—and this one defied the all-black motif—was worn by Senora de Fuentes, whose blue fox jacket was et off with a jaunty hat, trimmed in blue.

Jewish Auxiliary Meets Tonight

The Washington Ladies Auxiliary of the Jewish Consumptives Relief Society of Denver will have its opening meeting tonight in the Cafritz auditorium of the Jewish Community Center.

Mrs. Nathan Wallach, the president, will preside. Mrs. Raymond Simon, chairman of the intermediate group, will offer prayer; Mrs. Louis Dinowitz will tell of her trip to the Denver sanitorium, where there are 11 patients from Washington, and Miss Betty Burke, of the Junior J. C. R. S., will close the program with a monologue.

Plans will be discussed for the annual donor luncheon on November 7. Mrs. Martin Mendelsohn will be in charge.

Mrs. Whiting Paine, Daughter and Mother Here

Mrs. Whiting Paine and her daughter, Miss Patrician Eleanor Paine, with Mrs. Paine's mother, Mrs. Arthur K. Whiting, of Coral Gables, Fla., have taken an apartment at the Shoreham for a month before opening their home in Coral Gables.

The trio came to Washington from New York, where they spent some time at the World's Fair after having summered at Atlantic City.

On Friday Mrs. Paine and her daughter will leave for White Sulphur Springs for a week and then return to Washington for the remainder of the month. Mrs. Mrs. Whiting will remain at the Shoreham while her daughter and granddaughter are at the Springs.

Dr. Meade Heads Woman's Clinic

Dr. M. I. Reith Meade has been appointed superintendent of the Woman's Clinic, 4704 Georgia avenue northeast, succeeding Dr. Lauretta E. Kress, who has resigned and moved to Orlando, Fla. The board of directors made the appointment at its September meeting and it has just been announced by the president, Mrs. Fred P. Trott.

Dr. Meade has been on the staff of the clinic for several years, having come to Washington from California. After practicing as an assistant to Dr. Kress in her office on Carroll avenue, Takoma Park, she established her own office a few blocks south of Dr. Kress' home. Dr. Meade is at the clinic for consultation every Monday from 10:30 a. m. until 12 noon. On Fridays, Dr. Cecile Fusfeld receives patients at the same hours.

In October, meetings will be resumed by the board of the clinic on the first Monday evening of the month. At that meeting, plans will be made for a benefit in the near future, with Mrs. Calvin Lucas as chairman of ways and means.

Funeral Today For Mrs. Ada Lash

Funeral services for Mrs. Ada DeVaughn Lash, 90, widow of a Confederate veteran, will be held at 1 p. m. today at the Deal funeral home, 4812 Georgia avenue northwest, with burial in Arlington Cemetery. Mrs. Lash died yesterday.

Mrs. Lash was born in Alexandria, Va., but of late years made her home with her daughter, Mrs. Belle Bryan, 1508 Irving street northeast. She also leaves two sons, George W. and Robert L. Lash.

Mrs. Lash was the widow of George W. Lash, who served as a gunnery sergeant with the Confederate forces.

Diplomatic Aides Say Farmer Tried To Sell Them Arms

A 47-year-old Florida farmer who allegedly tried to sell machine guns to the Polish and Finnish Embassies was committed to Probation Officer Joseph M. Sanford for investigation yesterday, after he had pleaded not guilty before Judge Walter J. Casey to the charge of selling insurance under false pretenses.

George F. Laughlin, who claimed he was a representative of the Acme Life Insurance Society, of Atlanta, Ga., was arrested Thursday at the apartment of Priscilla E. Pratt, 3009 South Dakota avenue northeast. Detective Richard Felber, who made the arrest, said he found apartment catalogues and the addresses of all embassies and legations in Laughlin's possession.

Col. A. Chramiec, military attache of the Polish Embassy, said he had been approached by Laughlin before the war, and Col. P. Filliacus, military attache of the Finnish Embassy, said Laughlin approached him several days after the war began. Both denied having given him any orders.

Iceland Joins 4 Baltic States in Neutrality Talks

Copenhagen, Sept. 18 (AP).—Readjustment of northern countries to Europe's war occupied statesmen of five nations participating in a neutrality conference here today.

Iceland joined the discussion with Norway, Sweden, Denmark and Finland. Estonia, Latvia and Lithuania, not represented, said they were satisfied with Russia's assurance of respect for their neutrality, but increased defensive measures.

Lithuania called up several classes of reservists to disarm Polish soldiers who might seek asylum in the country and closedher Polish border to all traffic.

Despite Lithuania's desire to recover her old capital of Wilno (Vilna) from Poland, she was reported to be following a firm neutrality policy.

Miss Elizabeth J. McCormick Becomes Wife of George von Beck

Ceremonies Take Place at Dover House, Near Middleburg; Couple to Make Home In Washington After Wedding Trip

By Nina Carter Tabb.

Hunt country society yesterday afternoon centered its attention on the marriage of Miss Elizabeth Josephine McCormick, daughter of Mrs. Charles M. McCormick, of Dover House, near Middleburg, and George von Beck, of Washington, formerly of Denmark.

The ceremony took place on the lawn at 5 o'clock, the improvised altar was banked with flowers and set against a background of spreading oak trees and small pines. The Rev. Charles Caulkins, of Leesburg, officiated.

Given in marriage by her brother, Robert McCormick, the bride was gotned in white Chinese silk, sprinkled with embroidered blossoms and imply made with a high neckline, short puff sleeves and a full skirt sweeping into a long train. A white taffeta sash was tied bustle effect and an exquisite rose point veil, an heirloom, from a wreath of orange blossmos to the end of the train. Other accents for the lovely ensemble were long white gloves, a bouquet of bride's roses and an old-fashioned seed pearl brooch that had belonged to the bride's great-grandmother.

The material for the wedding dress was purchased in Hongkong by Miss McCormick's father, the late Capt. Charles M. McCormick, years ago when he was stationed in China.

Miss Monovia Cranford, of Boston, was maid of honor, wearing pale pink marquisette, trimmed with bands of lace in the same shade. Her sash and shoes were of blue satin and she carried a bouquet of pale pink roses and blue larkspur.

Miss Peggy Herron, of New Canaan, Conn., was the other attendant. She was gowned in peach mousseline de soie, with a sash of blue velvet and peach colored shoes and a bouquet of mixed blossoms, shading from pale pink to salmon.

Commander Carl Hintze, U. S. N., retired, of Washington, was best man, and ushers included James McCormick, of Middleburg, brother of the bride, and Lorenzo Lewis, of Berryville, nephew of the bridegroom. Mrs. John Douglas, of Aldie, played the wedding march.

Following the wedding, the bride and bridegroom received on the lawn, assisted by the Mrs. McCormick, who wore black velvet, and Mrs. Osca Kaugh von Beck, mother of the bridegroom, who also wore a black ensemble.

Shortly after the reception, the couple left by motor on their wedding trip. Traveling, the bride wore a dark blue ensemble Mr. and Mrs. von Beck will make their home in Washington. Among Capital guests at the wedding were Mrs. Joseph Strauss, Col. and Mrs. Jule Day, Mr. and Mrs. Thomas O. de Beck.

Ruth Newman Engaged To Clemence Levin

Mr. and Mrs. Morris Newman announce the engagement of their daughter, Ruth, to Clemence Levin, son of the Rev. and Mrs. M. Levin, of Memphis.

The prospective bridegroom is an entomologist, connected with the U. S. Tobacco Insect Research Laboratory in Oxford, N. C. The wedding will take place in November.

Col. C. F. Andrews, Army Hero, Dies

Col. Charles F. Andrews, U. S. A., retired, who won two citations for heroic min the Philippine insurrection nearly 40 years ago, died Sunday at the Letterman Army Hospital, San Francisco, the War Department announced yesterday.

Born at Fort Adams, R. I., in 1876, Col. Andrews entered the Army during the Spanish-American War. Sent to the Philippines in 1899, he participated in numerous engagements against native insurgents and was awarded the Distinguished Service Medal and Silver Star decoration for bravery on two separate occasions. He retired in 1929. Surviving is his widow and a brother, Col. Edmund R. Andrews, U. S. A.

P.-T. A. in First Session

The first fall meeting of the Takoma Park-Silver Spring Junior High School Parent-Teacher Association will be held at 8 p. m. tomorrow in the school auditorium.

ARNOLD GALLERIES
1300 G St. N. W.
Antique Jewelry, Silver, Sheffield, Furniture, Mirrors, Brasses, Art Objects and Wedding Gifts

STEINWAY PIANOS
Style 40 "Sheraton," mahog....$560
"Pianino" Model, mahog.....$585
Baby Grand, Model "S" $985
DROOP'S • 1300 G

America's Finest Value
KIMBALL PIANOS
W. W. Kimball Co., 721 11th St. N.W.

Bustline News!
Maiden Form's New "Interlude"
with a Lastex Band!
Flash! Here's the latest Maiden Form bra . . . with non-slip, comfortable support! Flash! It has an adjustable snap back! And if yuo've never worn Interlude . . . you've missed a beautiful uplift . . . so important for Fall! Try it, for
Only $1.00
Whelans
WOMEN'S SPECIALTY SHOP
1105 F Street NA. 8225
Washington's Largest Exclusive Women's Intimate Apparel Shop!

you
in an important coat
Such fashion importance! Such luxury! Tuxedo plastron of deep, velvety Sheared Beaver covers almost the entire front, nips in at the waist to accoent a tiny midriff. Finely tailored coat of imported balck wool, beautifully lined and warmly interlined.
$169.95
Untrimmed Coats, $16.95 to $69.96
Furred Coats, $49.95 to $345.00
Erlebacher
1210 F St. N.W.

Fair Deceiver
our rabbit's hair wool dress that looks like a suit
London's idea of what your first fall wool dress should look like. Softly shirred wedgewood blue suede panels contrast with the rich autumn wine of the dress. To be gathered under the belt, or worn loose like a scarf 35.00
m. pasternak
1219 CONNECTICUT AVENUE
OUTFITTERS TO GENTLEWOMEN SINCE 1903

Sale
EXHIBITION FURNITURE
Future Antiques—"The True Antiques of Tomorrow"
All the choice Potthast-made Solid Mahogany reproductions—future antiques, "The True Antiques of Tomorrow," at 3600 Lowell lane northwest and in our Washington Representative's Showrooms, as well as in our main 36 Display Rooms in Baltimore, are now offered at drastic price reductions (substantial savings) during August.
50 Years Making Furniture
POTTHAST
Wash. Rep. 1739 Conn. Ave. at S
Main Showrooms and Cabinet Shops, 924-926 N. Charles St., Baltimore, Md.
DINING ROOM FURNITURE OUR SPECIALTY

Fall Fashions Drip with Bib Necklaces
—With bib necklaces so important, fashions are fast becoming mere black-outs . . . the better to show off all their gleam and glitter! Here is enchantment for your neckline . . . shining gold-colored metals, plain or set with colored stones . . . many with bracelets to match!
$1
Street Floor
Kann's
"The Avenue"—7th, 8th and F Sts.
Tune in Jean Abbey, radio shopper Women's Home Companion, today 11:00 A. M., WJSV.

BRITISH WALKERS
Designed on famous English custom lasts . . . crafted in America. The 'Derby' (shown) one of many British Walkers in glove-soft, flexible leathers. Sizes 4 to 9½, AAAA to C.
$10.75
Clet-Craft Footwear
CONN AVE. AT L

Jean Matou
CONNECTICUT AVENUE AT M
La Maison de Tweeds
FOR CASUAL AUTUMN SMARTNESS
and almost any daytime occasion feel self-assured in Jean Matou's perfectly tailored shirt waist dress. The very new tied-in-the-front belt "nips in" your waist line to the new figure curving silhouette. This, together with the front fullness of the skirt, adds a "dressy" look to your beloved classic. New Fall shades.
Sizes 12 to 20 . . . Just 13.95

Students! Save in MacDonald's
ONCE-A-YEAR, BACK-TO-SCHOOL
Sale of Typewriters

Underwoods, Royals, L. C. Smiths
Every one thoroughly reconditioned; and sold with MacDonald's Gold Seal Guarantee.
$37.50 Easy Terms
Originally Sold for $110
Underwood Universal Portable
Brand-new; complete with case. Originally sold for $64.50. Now $42.95
RENTALS $3 A MONTH
MacDonald Typewriter Company
1435 Eye St. N. W. REpublic 0234

The Integrity of the Store from which you buy is of Importance.
Julius Garfinckel & Company
Introduced in Paris . . . Now the Season's Wanted Color
GREY . . . And Its Subtle Half-Shades
We Are Featuring It on the Third Floor
Lovely Dresses . . . Costume Ensembles . . . Suits and Coats
We are showing grey, half greys, grey-browns and grey-taupe in the most unusual dresses, costume ensembles . . . be sure to see those with smart moleskin or kid jackets . . . suits, slim-waisted, wide-skirted . . . and coats of simply fascinating tweeds or plaids in grey mixtures. Evening gowns, too, take to this new color. Women and misses are delighted with the turn to grey, wearing it for its charm and difference.
F at Fourteenth

BEST & CO.
4433 CONNECTICUT AVE., N.W., NEAR ALBEMARLE ST. • Emerson 7700
SLIM YOUNG SUIT-OF-THE-SEASON

25.00
FIRST fashion "must" of the new season is your suit. Smart young things will choose a suit like this one . . . a "good mixer", for their Fall wardrobes. The skirt goes well with classic sweaters on campus, with fragile blouses for town dates. The coat is expertly cut with the simplicity typical of Best's . . . a perfect foil for your jewelry or furs. Blue, wine, green, or black tweed. Sizes 11 to 15.

Movie Camera Sees War in Poland

(Series Made From First Motion Pictures of Actual Fighting in Poland, Passed by German and British Censors. AP Photos From Paramount News)

1. Nazi pilots reach for flying suits before taking off for air raid

2. Laden with bombs the planes soar toward objective

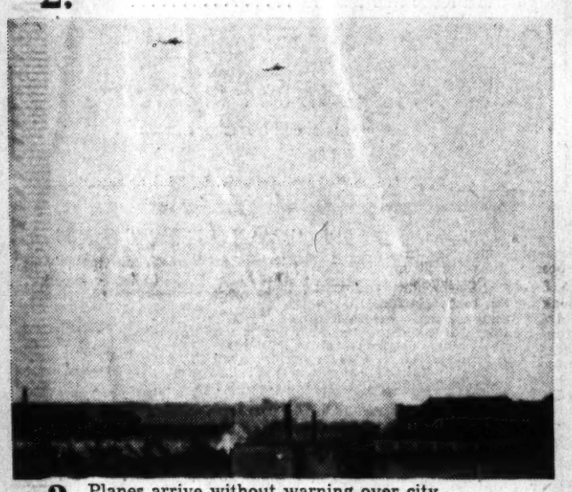

3 Planes arrive without warning over city

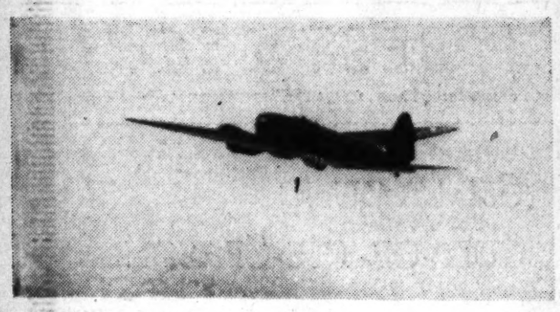

4. Dropping bombs is dropping death to city's population

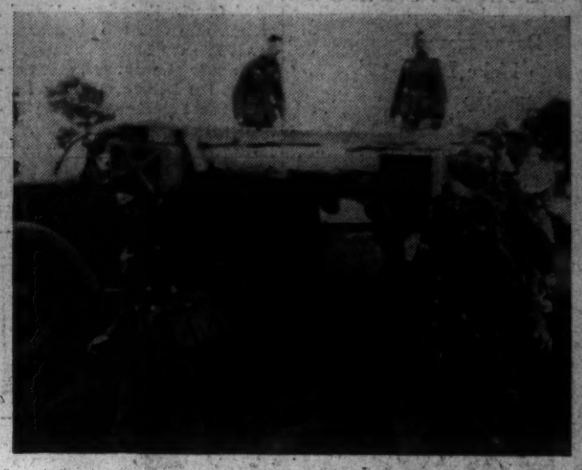

German Engineers Build a Bridge to Continue Advance

The Trusses Are Placed Across a Stream

Then Tanks Rumble Across, Advancing Into Poland

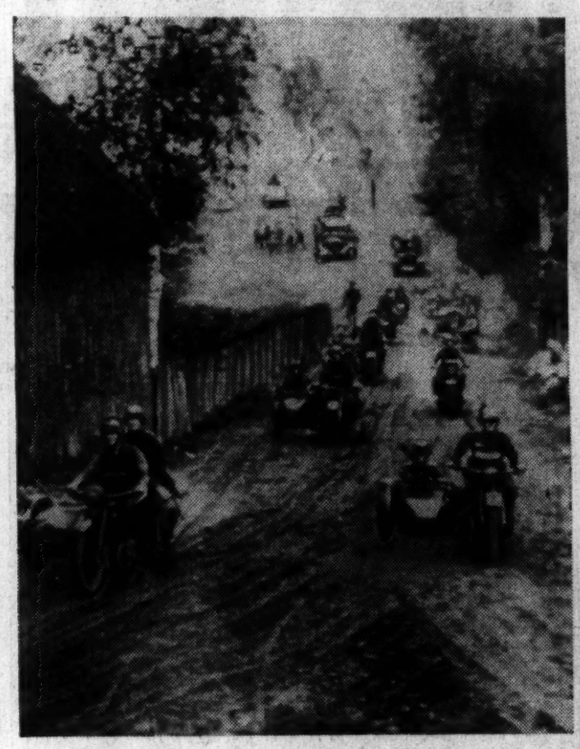

Nazi Army Was Paced Into Poland By Its Motorized Cavalry

5 Here's the result. Damage done to a bridge is shown through the window of a wrecked apartment in a city "somewhere in Poland"

Part of the mighty German war machine massed on plain to plan next lightning thrust into Poland

White Cross On German Armored Truck Aroused Swiss Resentment

Officer of Schleswig-Holstein Watches Westerplatte

Tank Barriers Built By Poles Didn't Stop Nazi Troops

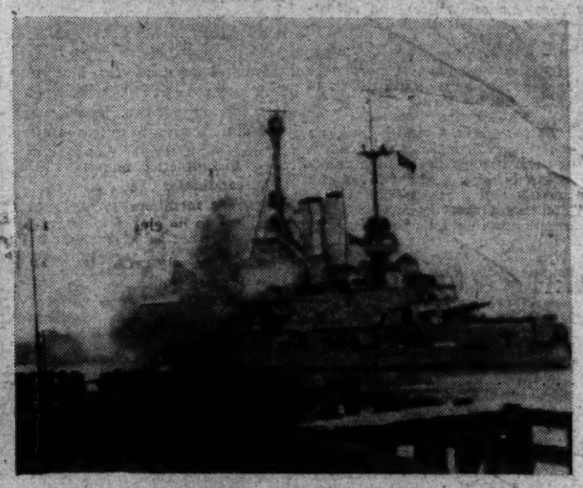

Tracer Bullets (white streaks) Shoot Toward Westerplatte from the Nazi Cruiser

German Troops Take Position Outside Unidentified City

Aiming a Gun At the Polish Munitions Depot

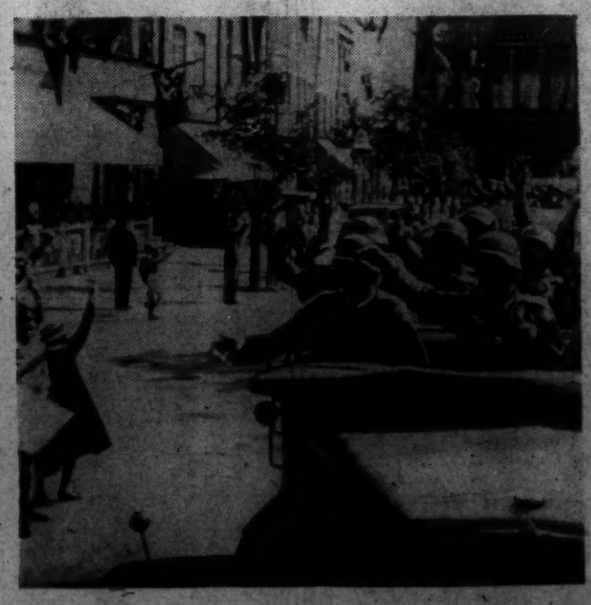

Danzigers Wave Greeting to Nazis

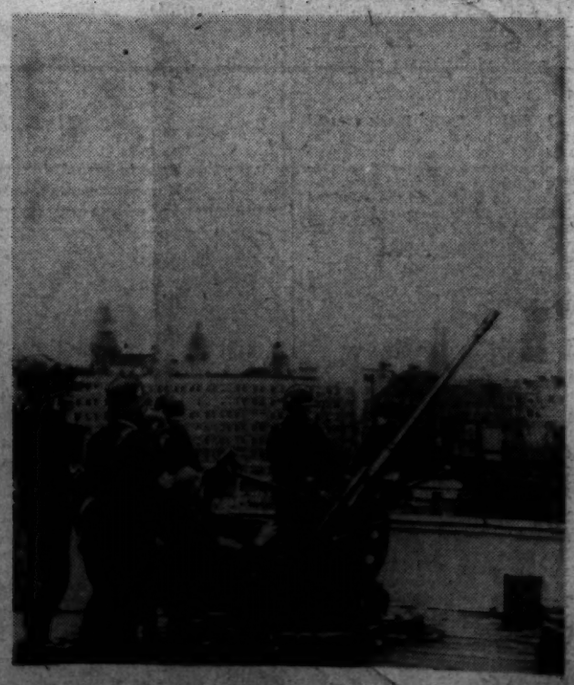

Antiaircraft Crew on Rooftop in a Polish City Look Out for Enemy Airplanes

Montgomery To Take Over By-Roads

Commissioners Dispute State's Claim to County's Road Equipment

Montgomery County, Md., commissioners are preparing to take over control of the county's lateral roads October 1.

Meanwhile, county officials and members of the Maryland State Roads Commission are at loggerheads over the question of who owns the road equipment now being operated by the roads commission.

The roads commission claims ownership, but county officials lay claim to the equipment as county-owned property, stressing the fact that after the roads commission took over the roads, necessary equipment was paid for out of the gasoline tax apportioned to the county.

Taken From Gasoline Tax

At the time the roads body took over control it claimed that other counties had equipment for operation of the road maintenance but that Montgomery County did not have such equipment. The roads body deducted from the gasoline tax apportionment the cost of providing such equipment.

County officials assert that this clearly establishes ownership by the county but roads officials are equally vehement in their claim that it is State property.

A compromise plan whereby the county would take over the present maintenance force in spite of the fact that it has a large number of Republican and Fusion Democratic employes appointed by former Gov. Nice's administration is being discussed.

The commissioners will take over approximately 615 miles of lateral roads October 1, leaving approximately 327 miles of roads to be maintained by the State. The commissioners will receive the county share of the 1½-cent gasoline tax for use in maintaining the roads. This amounted to approximately $121,000 last year.

Will Advertise Bids

Meanwhile, it was learned that the commissioners plan to advertise for bids on purchasing about $30,000 worth of road equipment, the minimum necessary for the present time. It is expected that these bids will be ordered advertised at the meeting of the board today in order that the commissioners will have the equipment if negotiations with the roads commission fall through.

The Prince Georges County commissioners have voted to leave maintenance of the lateral roads in that county with the roads commission for the present.

Avoid War Hysteria, Church Group Is Told

Denton, Md., Sept. 18 (AP).—The Church of the Brethren is co-operating with the Society of Friends and Mennonites in "working out a peace strategy" to keep the United States out of a European war, the Rev. Raymond W. Peters told a conference of the church.

The Rev. Peters, regional secretary of the church, told members of six Eastern Shore and Delaware congregations yesterday, members of the church "will not succumb to war hysteria but will remain sane and poised, calm under pressure" while others are "led astray by propaganda and ill will."

A. W. Reynolds Dies; Dean of W. Va. Bar

Bluefield, W. Va., Sept. 18 (AP).—Algbert W. Reynolds, 83, dean of the Mercer County Bar and practicing attorney at Princeton for 60 years, died suddenly today while sitting on the porch of his home.

He had been attorney for the Norfolk and Western Railroad since 1882 and was the last surviving incorporator of the First National Bank of Bluefield and a director until his death.

Carnival Ban Favored By Albemarle Chamber

Special Dispatch to The Post

Charlottesville, Va., Sept. 18.—The board of directors of the Charlottesville and Albemarle Chamber of Commerce has approved two resolutions, one designed to ban carnivals in this section, and the other favoring the re-routing of Route 250 instead of re-routing of instead of around city limits.

The city now has a license tax of $250 per day, which has prevented carnivals from coming to the city. In the county, however, the license tax on carnivals is only $50 per day.

Women's Club to Meet

Mrs. Fred Newburgh, president of the housekeepers' alliance in the D. C. Federation of Women's Clubs; Washington Irving Cleveland, manager of the American Automobile Association in Washington, and Fred Spaulding, secretary of the suburban unit of the Community Chest, will speak at the Junior Women's Club meeting today at 8 p. m. at Jesup Blair Community House, Silver Spring, Md.

Health Officer to Speak

Dr. G. Burton Queen, health officer of Takoma Park, Md., will speak on "Health Problems in Takoma Park" before the Brotherhood Club of the Takoma Park Presbyterian Church today at 8 p. m. at the church hall, Maple and Tulip avenues.

G. O. P. Card Party

A card party under the auspices of the Federation of Republican Women of Montgomery County will be held today at 1 p. m. at the Jesup Blair Community House, Georgia avenue, Silver Spring, Md. Mrs. Ira C. Whitacre is chairman.

Virginia Girl Lost on Ship

Associated Press Photo

Thirteen-year-old Nan Etchison, of Richmond, who was lost when the Norwegian motorship Ronda was blown to bits by a mine off the coast of Holland, is shown with her mother, Mrs. John E. Etchison, jr. Mrs. Etchison was saved, as was another Richmond passenger, Josephine Allan Duncan. Mrs. Etchison had been teaching in Brussels, Belgium, for two years and this picture was made just before they left Richmond for Europe

Greenbelt Picks Town Council At Poll Today

Nine Are Running For 5 Posts; Winners Will Name Mayor

Greenbelt voters will go to the polls this morning to select a town council to govern the Federal community in municipal matters.

Nine candidates are listed on the ballot. Five members of the town council are to be elected. After the election, the newly appointed council will meet and name its own mayor.

Candidates for the posts, which pay a salary of $100 a year, are Walter J. Bierwagen, A. N. Gawthorp, Francis J. Lastner, Henry H. Maurer, Arvin B. Reamy, Thomas B. Ricker, Mrs. Ruth Taylor, George A. Warner and Betsy M. Woodman.

Two of the candidates are incumbents, Mayor Henry H. Maurer and Mrs. Ruth Taylor. The three other members of the present council are Federal employes barred from participating in the campaign by the terms of the Hatch act. They are Louis Bessemer, Sherrod E. East and Allen D. Morrison.

Approximately 807 are eligible to vote today. The polls will be located in the council room of the Administration offices and will be open from 7 a. m. to 7 p. m., according to Winfield McCamy, town clerk.

George Bauer is director of the county; the Rev. Robert L. Kincheloe and John P. Murray are judges; Mrs. Dorothy Merryman, Mrs. Paul Featherby, Harry Wood and Denzil Wood are clerks.

18% More at Maryland U.

An 18 per cent increase in enrollment was shown yesterday in the report of Miss Alma Preinkert, registrar, as classes started at the University of Maryland, College Park, Md.

A total of 2,867 students, a gain of 445 more than last year's total, had been enrolled in the classes of the six colleges and the graduate school at the eend of the formal registration period.

Miss Preinkert said she expected a total registration of more than 3,500 by the end of the first semester. Freshman class statistics showed an increase of 21 per cent. There were 1,050 first-year students registered as compared to 870 last year. Upper-class enrollment was 17 per cent more than last year, with 1,817 students, as contrasted with last year's enrollment of 1,552.

The arts and sciences college had the largest registration, 954. Other colleges reported the following registrations: Engineering, 519; agriculture, 352; commerce, 349; education, 283; home economics, 262, and the graduate school, 148.

Freshman totals by colleges were: Arts and sciences, 376; engineering, 251; agriculture, 141; commerce, 115; home economics, 117, and education, 70.

J. R. Coleman in Race

Waynesboro, Va., Sept. 18 (AP).—John Ryland Coleman of Greenfield, who served in the House of delegates in 1932 and 1933, has announced his candidacy as an "independent Democrat" for the Nelson County seat in the House now held by J. Tinsley Coleman, jr., Democrat, of Lovingston.

Crash Victim Buried

Staunton, Va., Sept. 18.—Funeral services were held today at Zion Lutheran church for E. H. Kerby, 66, fatally injured in an automobile accident on route 250, between Staunton and Waynesboro, Thursday night.

Fairfax Jury Indicts 2 in Auto Deaths

One Washingtonian Faces Trial for Manslaughter in Fatal Accident

Manslaughter indictments, growing out of fatal traffic accidents, were returned against two men by the Fairfax County grand jury at the opening of the September term of Circuit Court yesterday.

The defendants, both of whom were accused of having a part in fatal accidents last August 4, are Randolph Irving Butler, 21, of Merrifield, Va., and Robert Milner Hunt, 37, of Washington. Butler was indicted in the death of William H. Carpenter, a pedestrian, and Hunt in the death of Noah H. Lyon, a passenger in his car. Arraigned before Judge Walter T. McCarthy, both men pleaded not guilty.

Woman's Sentence Suspended

The jury also reported a true bill against Leonard Ramey, of Front Royal, Va., charged with a statutory offense involving a 15-year-old girl. Arraignment was postponed.

Indicated on a charge of grand larceny, Baker Wooden pleaded guilty to petty larceny and was sentenced to six months in jail.

Viola George, alias Viola Fischer, pleaded guilty to an indictment charging her with grand larceny and was given a two-year suspended sentence.

Meets Again Next Monday

Robert Wilson Hughes and Marion Milstead pleaded not guilty to a grand larceny charge. Earl Leroy Sweeney was indicted for robbery and pleaded not guilty. Arthur Ralph King and Jesse Russell both pleaded not guilty after being indicted on charges of felonious wounding. James Elmer Mullen and Oscar Frank Thompson entered not guilty pleas to an indictment charging them with housebreaking. Isaac Johnson pleaded guilty to a housebreaking charge. Frank Tate pleaded guilty to a charge of forgery and was sentenced to a year and a day.

The grand jury will be called back next Monday to consider two additional indictments for forgery against Tate, Judge McCarthy announced.

Film Star's Son Starts Classes at U. of Va.

Charlottesville, Va., Sept. 18 (AP).—Andrew McLaglen, 19-year-old son of the film star, Victor McLaglen, today began classes with scores of other first-year men at the University of Virginia.

An interscholastic tennis champion and candidate for the freshman football squad, young McLaglen is six feet, six inches tall and is said to be the only son in Hollywood who can look down on his father.

Pittsylvania County Gets Swanson Portrait

Chatham, Va., Sept. 18. (AP).—An oil portrait of the late Secretary of the Navy Claude A. Swanson was uresented to the county here this morning.

The picture showing the Pittsylvanian as he appeared at the time he was Governor of Virginia, was presented by Mrs. N. E. Clement and was formally accepted by Judge Turner Clement.

Bus Line Plea Dropped

The effort of the Arlington & Fairfax Railroad Co. to extend its operations into Washington was dismissed in the Court of Appeals yesterday because the company plans to go out of business. The court decided not to file an opinion on the company's rights when informed that service would be discontinued.

9,500 Goal Of Roll Call in Montgomery

Drive Chairmen Announced; Maj. Dye To Lead Campaign

A goal of 9,500 members has been set for the twenty-third annual Red Cross Roll Call in Montgomery County, Md., it was announced yesterday.

Maj. L. L. Dye, of Garrett Park, will serve as chairman and Carey E. Quinn is in charge of special gifts.

District Roll Call chairmen are: Mrs. Roger J. Whiteford, Chevy Chase; Mrs. George Parlseau, Bethesda; Mrs. James Wilson, Silver Spring and Wheaton; Mrs. Delma Harris, Damascus; Mrs. Edward Deets, Clarksburg; Mrs. Preston Stearn, Potomac; Mrs. Adolphe Gude, Rockville; Mrs. Robert Gray, Poolesville and Barnesville; Mrs. Thomas Stewart, Laytonsville; Miss Alverda Cooke, Gaithersburg, and Mrs. Albert Stabler, jr., Colesville, Darnestown and Sandy Springs.

Branch chairmen are Mrs. Roger Whiteford, Chevy Chase; Mrs. Edward Willis, Bethesda; Mrs. Joseph I. Maire, Silver Spring.

Officers of Montgomery County Red Cross Chapter are Mrs. P. Elliot Middleton, chairman; Mrs. Edward Deets, vice chairman; Mrs. Austin LaMar, corresponding secretary; Mrs. Irwin Winsink, recording secretary; Mrs. C. Elmer Orme, treasurer.

The executive board consists of Mrs. J. Frederick Imirie, Bethesda, junior Red Cross chairman; Mr. F. Bache Abert, Rockville, finance chairman; Mrs. Harry Thompson, Cabin John, nursing service chairman; Mrs. Joseph R. Harris, Edgemoor, production chairman; Mr. H. T. McCuen, Glen Echo, disaster relief chairman; Mrs. G. E. Graham, Glen Echo, publicity chairman; Mr. Harold Bricker, Takoma Park, first aid and life saving chairman.

Members at large are Mrs. Berlin Brann, Mrs. Henry Wilbern, Miss Annie White, Dr. Edward C. Broome, Dr. V. L. Ellicott, Mr. John Oxley.

M. W. College Opens Monday With Student Body of 1,300

$600,000 Expansion Program Nears Completion

Special Dispatch to The Post

Fredericksburg, Va., Sept. 18.—Mary Washington College—largest school for women in Virginia—will open for its twenty-eighth session next Monday with $600,000 worth of new buildings, a student body of 1,300 and 21 additional instructors.

Dr. Morgan L. Combs, president, said today he had received 2,000 applications for entrance from many states and several foreign countries, but only those students with excellent averages in high school were chosen. He said he expected the enrollment this year to be greater than ever.

Westmoreland Hall, an imposing new brick domitory, has recently been completed, and will house 118 students.

The new administration building with an auditorium seating 1,500 persons, large ballroom, broadcasting studio and offices for the president, dean and other administrative officers, is nearing completion and will be ready for occupancy by October 1. A public dedication is planned for the opening.

The faculty, including the administrative staff, will number 96 for the new term. Sixteen full-time teachers have been added and the administrative staff enlarged.

Following are the new full-time faculty members:

Dr. George Warren Arms, Brooklyn, N. Y., assistant professor of English; Dr. Mary C. Baker, Freeport, N. Y., assistant professor of health and physical education; Dr. Richard H. Bauer, Illinois, assistant professor of history; Dr. Lillias D. Francis, Pittsburgh, Kans., professor home economics and dietetics; Miss Thelma Hall, Bartow, Fla., instructor in home economics; Dr. J. Marshall Hanna, Oregon, Mo., assistant professor in commercial education; Dr. Edwin Hemphill, Petersburg, instructor in history; Dr. L. G. Locke, Woodstock, assistant professor of English; Dr. Charles K. Martin, New Haven, Conn., professor of education.

Also, Tom Pitts, Belzhar, La., instructor in commercial education; Dr. Paul J. Ritter, Los Angeles, instructor in dramatic arts; J. Kenneth Roach, Lawrence, N. Y., instructor in commercial education; G. Donald Smith, Chicago, associate professor of library science; Miss Mildred C. Spiesman, Hollis, N. Y., instructor in health and physical education; Dr. J. Edwin Whitesell, Luray, assistant professor of English; Ramson Whitney, Cleveland, Ohio, instructor in mathematics.

The following part-time members have been added to the faculty:

Levin J. Houston, III, Fredericksburg, instructor in piano; Ralph Hersh, violin and viola. William Brennand, violincello and contrabass, Sylvia Meyer, harp and Miss Ross, voice, all of the National Symphony Orchestra, Washington.

The following promotions have been made in last year's faculty:

Dr. Herman Reichenbach, from part-time to full-time professor of music; Emil Schnellock, from visiting lecturer in art to instructor in art; Ruia Porter Robins, from instructor to assistant professor of home economics and nutrition; Miss Mildred Stewart, from assistant to associate professor of health and physical education; Dr. Alan Peirce, from assistant to associate professor of biology; Dr. M. B. Scott, from part-time to full-time instructor in health education.

DR. MORGAN L. COMBS

Leading Figures at Martinsburg Airport Dedication

More than 4,000 persons joined in a public dedication of the new municipay airport at Martinsburg, W. Va. Among the participants at the ceremonies Sunday were (left to right) Dr. A. Frank Kreglow, Washington, pilot for Congressman Jennings Randolph's plane; Dudley Reed, manager of the Elkins (W. Va.) Airport; Dr. A. Bruce Eagle, president of the Martinsburg Chamber of Commerce; Dan J. Heiston, chairman of the airport operating committee; Dr. William A. Wallace, vice chairman; Congressman Randolph, who made the dedicatory address; John O. Henson, Edgar M. Sites, Lacy I. Rice, Trammell Hollis, sr., members of the operating committee; James M. Sellers, secretary of the Martinsburg Chamber of Commerce and operating committee; W. S. Howard and Bonn a Poland, members of the committee

Clark Defends Public Works At Va. Hospital Ceremonies

Acting Commissioner Cites Example of Nations Which Built Up Armaments Instead, at Cornerstone Laying

By the Associated Press

Richmond, Va., Sept. 18.—Col. E. W. Clark, acting commissioner of Public Works, said today the "wisdom of our choice as a nation in using public works to forge our way out of depression is being cruelly written in the pages of history."

Speaking at the cornerstone laying ceremonies for the new 18-story hospital of the Medical College of Virginia, Clark said other nations "faced with the same problems which confronted us in 1933, sought to stimulate their economic life by recourse to armament construction rather than through usable and useful public works." Now, he said, "We cannot but shudder at the dispatches which sweep through censorship, telling us of events abroad."

Governor James H. Price, who presented Col. Clark, termed the $2,000,000 building a "monument to humanity in Virginia" and a "workhouse for the betterment of all the people."

"Its real value," he said, "will be determined, not by its extent or its cost, but by the extended and improved service which may be rendered to the people for whom it has been built."

Mr. Price recalled that the Medical College opened in the fall of 1838 as a department of Hampden-Sydney College and had grown, with a faculty and staff of 290 and requiring some 700 others to carry on its work. The College, upon completion of the new hospital, will rank as one of the largest medical centers in the South.

Viewing the European situation, Clark said, "It may be that with the change in world conditions, we will not have a public works program for the time being.

"I do believe, however, that we have learned much as a nation from our experience in public building," and, "I believe we should always have a public works program drawn up and ready for use."

Va. Applemen Receive New U. S. Proposal

Federal Unit Plans To Take 20,000,000 Bushels Off Market

Special Dispatch to The Post

Winchester, Va., Sept. 18.—A. H. Teske, of Virginia Polytechnic Institute, stopping in Winchester en route to Blacksburg from a conference in Washington, said a plan has been worked out whereby 20,000,000 bushels of apples may be removed from the fresh fruit market.

Mr. Teske was quoted as saying the Federal agency has arranged to buy 10,000,000 bushels of fruit outright, but for each bushel purchased the producers must provide evidence that a bushel has been diverted from the fresh fruit market into by-product channels.

Purchasing, it is understood, is to be started at once. Local fruit growers are planning to meet either Thursday night or Friday morning at which time Teske will explain the plan and a committee will be set up to supervise the purchase of fruit produced in Frederick County.

The apple trade has been hard hit by the loss of important export markets due to the war.

Rep. Boykin Fined for Speeding to Session

Missoula, Mont., Sept. 18 (AP).—Rep. Frank W. Boykin (Democrat), Alabama, hurrying home by automobile from Alaska, was brought before a justice of the peace today on a charge of speeding.

He explained he had received President Roosevelt's summons to an extra session of Congress September 21. The justice, however, advised him to observe the traffic laws anyway and imposed a $5 fine.

Veterans Honor Resident of D. C.

George Cassidy, of this city, was elected junior vice commander of the Irish War Veterans of the United States and Scott Shaw legislative officer at the fourth convention yesterday in Jersey City, N. J., the Associated Press reported. Joseph Devaney, of Jersey City, was elected senior vice commander and John Coyle, of Philadelphia, national commander.

The veterans closed their convention with resolutions condemning Fritz Kuhn and urging the United States to maintain "strict neutrality" in the European war.

F. J. Fidler, 85, Blacksmith, Dies At Silver Spring

Frank J. Fidler, 85, pioneer blacksmith in Silver Spring, died yesterday at the home of his daughter, Mrs. Maude Harmon, 8636 Georgia avenue, Silver Spring. He had been ill only a few days.

Besides Mrs. Harmon, he leaves a son, William H. Fidler, of Silver Spring; another daughter, Mrs. Myrtle Lord, of Washington; four sisters, Mrs. Emma Marlow and Mrs. Lillian Graeves, of Washington, and Mrs. Rose Graeves and Mrs. Annie Cashell, of Silver Spring. He also leaves eight grandchildren and six great-grandchildren.

Funeral will be at 2 p. m. tomorrow at Grace Episcopal Church, with the Rev. Richard Aselford officiating. Burial will be in Rock Creek Cemetery.

Virginian Loses $1,000,000 Suit

Danville, Va., Sept. 18 (AP).—A Lynchburg man's suit for $1,000,000 against the R. J. Reynolds Tobacco Co., of Winston-Salem, N. C., ended unsuccessfully when a Federal district court jury returned a verdict in favor of the company.

The jury deliberated about 40 minutes Saturday night before deciding against L. T. Junk, who contended he had made a contract with Bowman Gray, chairman of the board of the company, under which he was to receive a 10 per cent remuneration on sales over a two-year period on a brand of cigarettes manufactured by the company for the use of an advertising suggestion which he said he submitted to Gray in January, 1933.

Church to Have Carnival

A fried chicken danner and carnival for the benefit of Our Lady of Sorrows Catholic Church, Takoma Park, Md., will be held today at the church hall and grounds, Thean Allen and Jackson avenues. The dinner will be served from 5:30 until 8 p. m., while the booths and games will be open until midnight. Mrs. Arthur L. Reynolds and Walter O'Loughlin are in charge of the affair.

Red Cross Meeting Called

A meeting of all captains and workers for the annual roll call of the Montgomery Chapter of the American Red Cross in the Silver Spring, Md., area has been called by the chairman, Mrs. James Wilson, at 8 p. m. today in the hearing room of the Liquor Control Board Building, Colesville road and Georgia avenue.

One Shot—3 Squirrels

Hagerstown, Md., Sept. 18.—Four squirrels were in a huddle when George Rhodes, Williamsport district hunter took aim. Then with a single shot Rhodes bagged three of them, the fourth being wounded but escaped.

Arlington Women Voters Persist in Plans

Will Put Opponents For Office Together Despite Party Protest

Preparation by the Organized Women Voters of Arlington County to have rival candidates speak on the same platform during the coming campaign will proceed despite opposition from the Democratic executive committee, it was announced yesterday.

The first of a series of rostrum debates will be sponsored by the Women Voters September 27. County Treasurer Charles T. Jesse, seeking re-election, and his Republican opponent John Locke Green, have been asked to speak.

"Mudslinging" Feared

Mrs. Ruby B. Simpson, president of the Organized Women Voters, said he had received a letter from J. Maynard Magruder, Democratic campaign committee chairman, who opposed the plan to have Democratic and Republican candidates speak on the same platform.

Mrs. Simpson said Magruder's letter expressed fear that such a plan would promote a campaign of "mudslinging and personalities."

Pointing out that the practice of having both Republican and Democratic candidates speak on the same platform was one of long standing, Mrs. Simpson declared:

Won't Tolerate Personalities

"No mudslinging or personalities will be permitted at the meetings and the candidates will be confined to a discussion of their qualifications for office and their records.

Mrs. Simpson said the organization will invite the candidates for sheriff, the House of Delegates and the three Republican nominees for the Arlington County Board to speak at a meeting October 11.

Wicomico Unveils Colonial Murals

Salisbury, Md., Sept. 18 (AP).—Wicomico County's seventy-second birthday anniversary was celebrated today with the unveiling of three murals in the Salisbury Postoffice.

The three panels, by the New York artist, Jacob Getlar Smith, depict colonial life in Salisbury and the county before Wicomico was fashioned from slices of Somerset and Worcester counties after a "plebiscite."

J. William Slemons, first president of the Wicomico Historical Society, made the dedicatory address at the unveiling.

Alexandria Can't Find a Health Chief

Doctors Show Lack Of Interest in Job To Last for Period Of Only 10 Months

The City of Alexandria is faced with the prospect of being without a city health officer for an indefinite period, following departure Sunday of Dr. W. Lewis Schafer to attend a special course in municipal health work at Harvard University. Schafer will be absent 10 months, on a leave of absence granted by the city council.

Appointment of a temporary successor was referred last week to the city board of health but to date the board has not been successful in securing a qualified physician to fill Dr. Schafer's position. One doctor, approved by the group last week, informed Mayor Richard L. Ruffner he would be unable to accept the position on a 10-month basis.

The board has taken immediate steps to contact several physicians who have been recommended but last night no notification of acceptance had been received. In event one of the group should agree to serve it is believed it would be at least a week before he would be able to report for duty.

Under the present setup, the work of the health officer is being undertaken by employes of the city health department. However, Mayor Ruffner said yesterday an Alexandria physician would be appointed on an acting basis in the event any emergency arises requiring services of a health officer with full authority.

Legion Aides Named

John S. Arnold, captain of the Alexandria police department, has been appointed to membership on the law and order committee of the Virginia Department of the American Legion, officials of Alexandria Post, No. 24, were informed yesterday by State Commander E. Ralph James, of Hampton.

John E. Minnigh, also of Alexandria, has been appointed to the musical organization committee, James announced, while Stuart Thompson, of Falls Church, has been named a member of a safety committee.

Newly elected officers of the Valiant Knights Bible Class of the First Baptist Church will be installed formally at a special meeting October 1, R. H. Cox, teacher, announced yesterday.

The new officers are Charles E. Brooks, president; Carroll H. Rush, first vice president; Preston E. Lawhrone, second vice president; Lawrence H. Sprouse, third vice president; William E. Thomas, secretary; J. Wesley Dameron, assistant secretary; Archie J. Millan, treasurer; Jack Trenary, assistant treasurer; Earl Thomas, athletic director.

The officers were named by unanimous vote, following the report of a nominating committee composed of R. H. Cox, Charles Ellmore, L. A. Gilliam and Herndon W. DeGoss.

Cox, the teacher, is in charge of the class for the twenty-third consecutive year.

Trash Ordinance Invoked

The City of Alexandria invoked yesterday an ordinance which has existed since July, 1924. It was announced that all stores and other business houses in the city in the future will be required to remove trash from their establishments at their own expense.

Suspension of city trash removal service from commercial establishments was announced by Joseph Baum, superintendent of streets. He explained that rapid growth of the city in recent years has placed an exceptionally heavy burden on the trash removal department and the task of removing waste matter from commercial establishments has handicapped the department's service to residential areas.

The 1924 ordinance provides that accumulations of waste matter not specifically mentioned in previous sections of the law must be removed at expense of the owners or occupants of premises. No stores or commercial firms are included in the list of places to be served by the city.

RUGS $2.50
Shampooed by Hand 8x10 9x12
ORIENTALS, 9x12.....$3.50
STANDARD RUG COMPANY
1214 18th St. N.W. MEt. 4161

FLATTER DINNER GUESTS WITH THIS SPECIAL

Hospitality

People all over America are turning to this moderate entertaining custom today. With dinner, they set out a red Burgundy or pale gold Hock wine, in servings half the size of a water goblet. They find guests prefer just this moderate beverage. It turns the simplest meal into an occasion. And it's a thrifty custom. Why don't you try it, too?

This advertisement is printed by the wine growers of California, acting through the Wine Advisory Board, 85 Second Street, San Francisco. Nine out of ten hostesses select California wines today.

The Wines of California

Reds and Cardinals Split; Maintain Hot Pace

Washington Post Sports

16 WASHINGTON: TUESDAY, SEPTEMBER 19, 1939 ***

Leaders Win Opener, 4-1; Lose, 5 to 4

Whitey Moore Victor In First; Barnicle Stops Redlegs for Bees in Nightcap

By the Associated Press

Cincinnati, Sept. 18.—Cincinnati again got off to a rousing start against the Boston Bees to win the opener of today's doubleheader, 4 to 1, but got snagged on a (George) Barnicle in the nightcap for a 5-4 defeat and the Reds wound up just about where they started the day.

With Whitey Moore throwing six-hit ball, the Reds breezed in the first game. Ernie Lombardi, who not so long ago was in the worst slump of his career, helped himself to a triple and a pair of singles.

The triple, coming right after Frank McCormick's double in the second inning, gave the Reds their first run. Singles by Craft, Berger and Myers brought in another in the fourth, and Lombardi singled in Ival Goodman, who had doubled, in the fith. Two walks, Goodman's bunt single and McCormick's sacrifice gave the Reds their last run.

Moore kept the Bees well under control until the seventh, when Max West tripled and scored on an infield play. It was Whitey's thirteenth victory of the season.

The nightcap was a good deal like yesterday's fumbling games. Werber, Goodman and Myers contributed bobbles. Meanwhile, the Bees leaped on their former team mate, Milburn Shoffner, for all their runs in the first two innings.

McCormick's homer with Goodman on base rut Danny MacFayden out of the box in the fifth, and then this George Barnickle held the Reds to one hit the rest of the way, Ival Goodman's home in the ninth on a three-two ball, and Barnicle had won himself a ball game. To make certain, he fanned Vince DiMaggio, American Associatio nhome run king, in his debut as a Red pinch hitter.

Boston.	AB	H	O	A	Cin'nati.	AB	H	O	A
Cooney,cf.	4	1	3	0	Werber,3b..	3	0	1	2
Garms,lf..	4	1	2	1	Joost,2b...	3	0	4	1
Hassett,1b	4	0	8	0	G'dman,rf.	3	2	2	0
West,rf...	4	2	1	0	McC'ick,1b.	3	1	7	1
Majeski,3b	4	1	2	2	Lombardi,c	4	3	6	0
Masi,c.....	3	0	3	1	Craft,cf...	4	1	4	0
Sisti,2b...	4	1	5	2	Berger,lf...	4	2	2	0
Wietel'n,ss	3	0	0	5	Myers,ss...	3	1	1	5
Sullivan,p.	3	0	0	0	Moore,p...	4	0	0	0
Totals..33	6	24	11		Totals..31	10	27	9

Boston	0	0	0	0	0	0	1	0	0	—1
Cincinnati	0	1	0	1	1	0	1	0	x	—4

Runs—West, Werber, Goodman, McCormick, Craft. Error—Wietelmann. Runs batted in—Masi, McCormick, Lombardi (2), Myers. Two-base hits—Cooney, West, Goodman, McCormick. Three-base hits—West, Lombardi. Sacrifice—McCormick. Double plays—Majeski to Sisti to Hassett; Garms to Majeski. Left on bases—Boston, 7; Cincinnati, 8. First base on balls—Off Sullivan, 4; off Moore, 2. Struck out—By Sullivan, 3; by Moore, 5. Umpires—Pinelli, Reardon and Goetz. Time of game—One hour and 51 minutes.

Second Game

Boston.	AB	H	O	A	Cin'nati.	AB	H	O	A
Outlaw,lf..	4	1	2	0	Werber,3b.	5	1	2	7
Cooney,cf.	3	0	1	0	Joost,2b...	4	1	2	6
Hassett,1b	4	2	10	0	G'dman,rf.	4	2	1	1
West,rf...	2	0	1	0	McC'ick,1b.	4	1	12	0
Majeski,3b	2	1	1	1	Lombardi,c	4	2	4	2
Barkley,3b	2	0	1	1	Craft,cf...	3	1	1	0
Lopez,c....	4	0	9	0	Gamble,lf..	3	0	2	0
Sisti,2b...	4	1	1	3	Myers,ss...	4	0	3	2
Wietel'n,ss	4	1	1	4	Shoffner,p.	0	0	0	1
M'fayden,p	2	1	0	1	Grissom,p..	2	0	0	0
Barnicle,p	2	0	0	0	*DiMaggio.	1	0	0	0
					Johnson,p..	0	0	0	0
Totals..33	7	27	10		Totals..34	8	27	19

*Batted for Grissom in eighth.

Boston	2	3	0	0	0	0	0	0	0	—5
Cincinnati	1	0	0	0	2	0	0	0	1	—4

Runs—Cooney, Hassett, Sisti, Wietelmann, MacFayden, Joost, Goodman (2), McCormick. Errors—Werber, Goodman, Myers. Runs batted in—Majeski (2), MacFayden (2), Goodman, McCormick (2), Lombardi. Home runs—Goodman, McCormick. Double plays—Barkely to Sisti to Hassett; Joost to Myers to McCormick; Werber to Joost to McCormick. Left on bases—Boston, 4; Cincinnati, 9. First base on balls—Off MacFayden, 3; off Barnicle, 1; off Shoffner, 1; off Grissom, 2. Struck out—By MacFayden, 1; by Barnicle, 5; by Grissom, 3; by Johnson, 1. Hits—Off MacFayden, 7 in 4 2-3 innings; off Barnicle, 1 in 4 1-3 innings; off Shoffner, 5 in 1 inning (none out in second); off Grissom, 2 in 7 innings; off Johnson, 0 in 1 inning. Wild pitch—MacFayden. Winning pitcher—Barnicle. Losing pitcher—Shoffner.

War Under Queensberry Rules . . . Fireman Wooderson

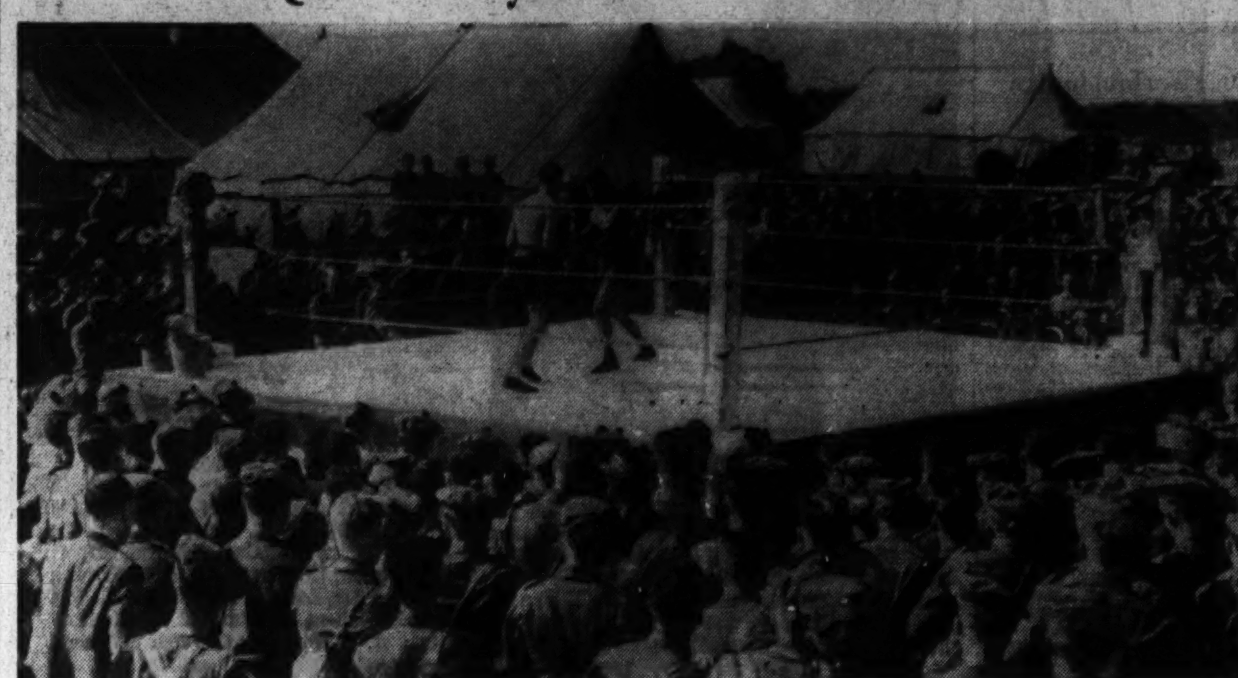

Associated Press WIREPHOTOS.

Upper—Somewhere in England waiting for marching orders, these British troops watch a boxing tournament, arranged for their amusement. Lower—Sidney Wooderson (right), the world's record mile runner, and his brother, A. T. Wooderson, are members of the London Auxiliary Fire Service, behind-the-front unit. They are shown strolling to their station

Cards Take Second, 15-5; Drop 1st, 7-2

22-Hit Attack Gives St. Louis Even Break; Mize Leads Slugging; Warneke Is Winner

By the Associated Press

St. Louis, Sept. 18.—After absorbing a 7-2 shellacking in the opening game, the Cardinals bounced in the nightcap to rout the New York Giants, 15-5, with a 22-hit attack, and remain three and a half games behind the pace-setting Cincinnati Reds.

Lanky Cliff Melton went the route in scattering the Cards' 11 hits in the first game, in which he was aided by Tom Hafey's three-run homer, his sixth of the season.

But Hal Schumacher couldn't get past the fourth inning of the second game. Clouted for four-baggers by Johnny Mize and Terry Moore in the second inning, he was shelled to the showers in the fourth, when St. Louis scored five times. The Cardinals went on to pick up seven more runs in the fifth, sixth and seventh.

Mize led the slugging parade. He had bagged a triple in four trips to the plate in the opener, and in the nightcap he went five for fifivfie, with three singles and a double in addition to his circuit blow and four runs batted in.

With Enos Slaughter getting four safeties and Terry Moore and Don Padgett three each, Lonnie Warneke had to do little more than coast to chalk up his thirteenth win of the year. In addition to his pitching, he started two double plays and drove in two runs with a pair of singles.

Melton had a duel with Curt Davis through the rst seven innings of the first game. In the eighth Pinch-hitter Mel Ott's single scored Frank DeMaree to break a 1-1 tie, and Hafey put the game in the bag with his home run.

FIRST GAME

New York	AB	H	O	A	St. Louis.	AB	H	O	A
J.Moore,lf.	3	1	2	0	J.Brown,ss.	5	0	2	8
Jurges,ss..	4	1	3	4	G'ridge,3b.	4	2	0	0
D'ree,rf,cf.	5	3	3	0	Sl'ghter,rf.	4	1	1	0
Young,1b.	5	1	10	0	Medwick,lf	4	0	3	0
Danning,c	4	3	2	1	Mize,1b....	4	1	12	0
Seeds,cf...	3	0	3	0	‡Hopp.....	0	0	0	0
*Ott......	1	1	0	0	T.Moore,cf.	4	2	0	0
†Gumbert.	0	0	0	0	Owen,c.....	3	1	5	0
McC'thy,rf	1	0	0	0	‖Myers.....	0	0	0	0
Hafey,3b..	4	3	0	1	S.M'rtin,2b	3	2	4	2
K'ouris,2b	3	0	4	5	¶Repass....	1	1	0	0
Melton,p..	4	0	0	1	Davis,p....	3	1	0	6
					Cooper,p...	0	0	0	0
Totals..37	13	27	12		Andrews,p.	0	0	0	1
					‖J.Martin.	1	0	0	0
					Totals..36	11	27	17

*Batted for Seeds in eighth.
†Ran for Ott in eighth.
*Ran for Mize in ninth.
†Ran for Owen in ninth.
‡Batted for S. Martin in ninth.
§Batted for Andrews in ninth.

New York	0	0	0	0	0	1	0	4	2	—7
St. Louis	0	0	0	0	0	0	0	0	1	—2

Runs—J. Moore, Jurges, Demaree (2), Danning, Gumbert, Hafey, Mize, Hopp. Errors—T. Moore, Young. Runs batted in—T. Moore, Young, Ott, Hafey (3), Demaree, Danning. Two-base hits—T. Moore, Demaree. Three-base hits—Mize, Danning. Home run—Hafey. Sacrifice—Jurges. Double plays—Young (unassisted), J. Brown to S. Martin to Mize; Davis to J. Brown to Mize; Kampouris to Jurges to Young; Jurges to Kampouris to Young. Left on bases—New York, ; St. Louis, 8. First base on balls—Off Melton, 1; off Davis, 4. Struck out—By Melton, 2; by Davis, 3; by Cooper, 1; by Andrews, 1. Hits—Off Davis, 10 in 7⅓ innings; off Cooper, 0 in ⅔ inning; off Andrews, 3 in 1 inning. Wild pitch—Davis. Losing pitcher—Davis. Umpires—Magerkurth, Campbell and Stewart. Time of game—1 hour 57 minutes.

Second Game

New York	AB	H	O	A	St. Louis.	AB	H	O	A
J.Moore,lf.	4	3	0	0	J.Brown,ss.	5	1	4	4
Jurges,ss..	4	1	2	4	Lary,ss....	0	0	1	1
Scalzi,ss.	1	0	2	2	G'ridge,3b.	5	2	0	0
D'maree,rf	3	1	2	1	Sl'ghter,rf.	5	4	0	0
Gorman,p.	1	0	0	1	Medwick,lf	4	1	1	0
Young,1b.	4	2	7	0	King,cf....	0	0	1	0
Danning,c	2	1	2	0	Mize,1b....	5	5	9	0
O'Dea,c..	2	0	2	0	Padgett,c..	5	3	2	0
Seeds,cf..	3	2	2	0	T.Moore,cf.	3	3	3	0
Hafey,3b..	4	1	0	3	J.M'rtin,lf.	1	0	0	0
K'ouris,2b	3	0	5	0	S.M'rtin,2b	5	1	2	2
Sch'cher,p.	1	0	0	0	Warneke,p.	4	2	0	2
Lynn,p....	1	0	0	1					
McC'thy,rf	1	1	0	0	Totals..43	22	27	14
Totals..34	12	24	13					

New York	0	2	0	0	1	0	0	0	2	—5
St. Louis	0	3	0	5	1	2	4	0	x	—15

Runs—J. Moore, Young, Danning, Seeds, Hafey, Gutteridge (2), Slaughter (3), Medwick, Mize (3), Padgett, T. Moore (3), S. Martin, Warneke. Errors—Slaughter, O'Dea. Runs batted in—Seeds (2), Mize (4), T. Moore (2), Warneke (2), Gutteridge, Slaughter (2), Jurges, Padgett (3), Medwick, McCarthy (2). Two-base hits—Danning, Mize, T. Moore, Padgett, Slaughter. Home runs—Mize, T. Moore. Stolen base—Seeds. Sacrifices—J. Brown, Medwick. Double plays—Padgett to J. Brown, Jurges to Young, S. Martin to J. Brown to Mize, J. Brown to S. Martin to Mize, Warneke to J. Brown to Mize, Warneke to Lary to Mize. Left on bases—New York, 6; St. Louis, 8. First base on balls—Off Schumacher, 1; off Warneke, 4; off Lynn, 1. Struck out—By Warneke, 7; by Lynn, 1; by Gorman, 1. Hits—Off Schumacher, 11 in 3⅓ innings; off Lynn, 6 in 2⅔ innings; off Gorman, 5 in 2 innings. Wild itch—Gorman. Passed ball—O'Dea. Losing pitcher—Schumacher. Umpires—Campbell, Stewart and Magerkurth. Time of game—Two hours 26 minutes.

This Morning

With Shirley Povich

To Whom It May Concern:

POVICH

The St. Louis Browns players, probably the lowest-salaried team in the big leagues, made the largest contribution to the Johnny Stone Day fund of any club in the league except the Nats . . . Davey O'Brien had a 47 per cent forward passing efficiency rating at Texas Christian University compared to Sammy Baugh's 45 per cent . . . Joe Louis is making only one prediction before his fight with Bob Pastor tomorrow night at Detroit . . . "It won't go 20 rounds," says Louis, significantly . . . the news that the Yankees clinched the American League pennant was about as stunning as the report that night follows day . . . softest managerial job in the big leagues is Joe McCarthy's . . . when the Yankees are at home, it's a sinecure . . . when the Yankees are on the road, McCarthy must merely make certain that the baggage men deliver the bats to the stadium . . . following the National Wrestling Association's selection of Bronko Nagurski as the champion of the world, his press agent is moved to describe Nagurski as "a primitive symphony of bone and sinew, mightiest mammal of the mat" . . . as Caspar Milquetoast said, "long time no sinew."

Clark Griffith is already planning another circus stunt at Griffith Stadium before the season ends . . . he will import no bearded pitcher, but will announce his new stunt within a few days . . . Frank Dobson, Maryland's coach, declared, and rightly, that the difference in the professional and college passing rules affords the pros more protection for their passers . . . Dobson points out that the rule permitting the pros to pass from a point within 5 yards behind the scrimmage line enables the pro passer to step forward if necessary and thus protect himself . . . the daring sort of stuff the pros pull was illustrated on Sunday at Philadelphia where Wayne Milner grabbed up a blocked kick and attempted to run it across the goal line . . . the college player would have been content merely to fall on the ball . . . Sammy Baugh apparently is still the greatest attraction in pro football . . . a week before the Redskins played before the greatest pro crowd in Philadelphia history, the Eagles called off a scheduled game because of unsatisfactory ticket sales.

Cliff Battles' Pro Grid Record Threatened

It was a fine piece of muscling-in on the interests by President Roosevelt when he called Congress to convene on September 28, the same date Goldie Ahearn selected for the Archibald-Jeffra fight . . . Bob Pastor, in a magazine article, says he knows how to beat Joe Louis, but he didn't say what with . . . Cliff Battles' record of 3,398 yards gained in professional football is in danger of being surpassed by Ace Gutowsky, the Russian-born halfback traded by the Detroit Lions to the Brooklyn Dodgers . . . Gutowsky, who gained 444 yards last year, needs only 322 more to top Battles' mark . . . it is not true that Coach Ray Flaherty, of the Redskins yanked his shock troops out of the game against the Eagles Sunday because he was afraid some of them would get killed . . . he was simply afraid the Eagles would score a touchdown . . . against the Giants in their next game, the Redskins will take the field as the most pronounced underdogs in any game since they moved to Washington.

Two minutes before Hank Greenberg knocked his eleventh-inning home run last Sunday, a Griffith Stadium fan offered 25 to 1 that Greenberg would hit no homer, our Griffith Stadium agent, Edward T. Folliard, reports . . . the bet was taken and the winner was paid off on the spot . . . the loser made a bad bet for two reasons (1), Greenberg hit the homer and (2) Greenberg was only a 15 to 1 shot, according to the figures this season which had showed 28 home runs for him in 447 times at bat . . . Bucky Walters, the National League's No. 1 pitcher, was known chiefly in the American League as wild-throwing third baseman for the Red Sox . . . when the official averages are issued around Christmas time, the best pitcher in the American League in point of earned runs allowed will probably be Dutch Leonard . . . not George Case, but the Nats' rookie, Elmer Gedeon, is the fastest man now in a big league uniform.

Yankees Will Rate No Better Than 3-1 Over Reds

The official guide book of the National Football League this season includes treatises on how to play every position by the best minds in the league . . . Columnist Joe Williams hurls the lie at Larry Kelley following Kelley's magazine expose of the inhuman tactics of college coaches in sending injured players into games . . . Soviet Russia's claim that it invaded Poland to "liberate" the White Russians hardly jibes with the fact that for 20 years White Russians have been fleeing Soviet terrorism . . . the Yankees will take the field no better than 3 to 1 favorites to beat the Reds in the World Series, according to early advices from New York . . . the World Series is always scheduled to give the teams the profitable Saturday and Sunday dates no matter if it lasts only four days . . . because a day will be allowed for traveling from East to West this year, the series will begin on a Wednesday . . . if two Eastern or two Western clubs were meeting, it would start on a Thursday to insure Saturday and Sunday games.

Vince Di Maggio joined the Reds too late to be eligible for the World Series, or the series for the first time since 1920, when the Brothers Johnston played for Brooklyn and Cleveland, would present a brother vs. brother act . . . if the five-horse Pimlico Special, scheduled for November 1, is run on a weight for age basis, the 4 and 5 year olds, Kayak II and Cravat would carry 4 more pounds than Challedon, Johnston and Eight Thirty . . . the series players will share in the $100,000 sale price of World Series broadcasting rights which will add approximately $1,000 to each winning player's share and $700 to losing players, shares . . . there are rumblings of a sell-out for the Giants-Redskins game scheduled at Griffith Stadium October 1.

Leonard Wins 19th As Nats Beat Tigers

Knuckler Turns Back Bengals With Seven Hits for 4-2 Victory; Mickey Vernon Sparks Attack of Griffmen

By Shirley Povich.

Stout Dutch Leonard and skinny Jimmy Vernon were a potent pair for the Nats yesterday. Like Jack Spratt and his wife of nursery rhyme fame, they mopped up against the Detroit Tigers. Between them with Leonard attending to the pitching and Vernon doing the hitting, they licked the Tigers, 4 to 2.

In scoring his nineteenth victory of the season, big Leonard found a valuable ally in young Vernon. The Nats were held to five hits by Tommy Brides, but Vernon drove three runs across the plate with a pair of singles, and it was a blow off his bat which precipitated a Detroit error that accounted for the fourth run.

Leonard outlasted no less than Tommy Bridges in winning the game that leaves him within one victory of his goal of 20 wins. He gave up seven hits to the Tigers, but the only time he was in serious trouble as he nursed his slender lead was in the eighth inning, and then he received help from an altogether new source.

Leading, 4 to 2, in the eighth inning, Leonard saw McCoy reach base by beating out a hit to Second Baseman Aderholt with one out and the next crack of a Detroit bat was pregnant with danger for the Nats. It was a line drive into rightfield by Charley Gehringer, ticketed for extra bases and representing the tying run.

A Great Catch

That is where Elmer Gedeon, playing his first game in the big leagues, stepped, or rather galloped, into the picture. Gedeon, who had come out of the University of Michigan as a first baseman and the Big Ten hurdles champion last spring, had been sent into the game an inning before as an outfielder. He started what seemed from the grandstands to be a futile chase after Gehringer's drive and then astounded all concerned by snaring it with his gloved hand and holding the ball while skidding to a first down on his elbow.

In the third inning, the only one in which Leonard permitted more than one hit, the Tigers took a temporary 1-0 lead when McCoskey doubled to right and moved home by easy stages on McCoy's infield single and Gehringer's long fly.

There was evidence that that one run would be sufficient for Bridges, who didn't allow a hit until two were out in the fourth inning. And then the Nats suddenly became obstreperous and pushed three runs across the plate with the help of a pair of passes and Roy Cullenbine's shoddy handling of an outfield hit.

Wright Inspires Rally

Taft Wright inspired the rally in the fourth when he drew a walk, and Cecil Travis moved him to third with a single to center. Bridges filled the basses by walking Aderholt and then it was that Vernon got tough. He lashed a single

See NATS, Page 19, Column 7.

Yanks Regain Form, Defeat Browns, 6 to 2

Gordon and Hadley Split Honors, Former Hits 25th Home Run

By the Associated Press

New York, Sept. 18.—Having stubbed their pennant winning toes twice on the tail-end St. Louis Browns Sunday, the champion Yankees went to work early today, scored five runs in the first three innings, and walloped the Brownies, 6—2.

Joe Gordon and Bump Hadley split the honors for the afternoon. Gordon belted a home run, his 25th, into the lower left field seats in the third with Charley and Joe Dimaggio on base, while Hadley held the St. Louisans to five hits.

The victory brought the Yankees' total for the season to 99 and Hadley's to an even dozen.

St. Louis.	AB	H	O	A	New York.	AB	H	O	A
B'rdino,3b.	4	0	3	3	Crosetti,ss.	3	0	1	3
Hoag,rf...	4	0	0	0	Rolfe,3b...	3	1	0	2
McQu'n,1b.	4	1	8	0	Keller,rf...	5	2	1	0
Laabs,cf..	4	1	2	0	DiM'gio,cf.	2	0	1	0
Clift,3b...	3	2	0	1	Gordon,2b.	3	1	4	2
G'lagher,lf	4	0	5	0	Powell,lf...	4	2	3	0
H'rshany,c	4	1	4	0	Rosar,c....	4	0	9	0
Christ'n,ss	2	0	2	4	D'lgren,1b.	4	2	8	0
Wade,p...	3	0	0	1	Hadley,p...	4	2	0	4
Totals..32	5	24	9		Totals..32	10	27	11

St. Louis	0	1	0	1	0	0	0	0	0	—2
New York	1	0	4	0	0	0	0	1	x	—6

Runs—Laabs, Clift, Keller (2), DiMaggio, Gordon, Powell, Dahlgren. Error—Hoag. Runs batted in—Powell, Harshany, Gordon (3), Rolfe, Hadley. Two-base hits—Keller (2), Clift, Rolfe, Powell. Three-base hit—Laabs. Home run—Gordon. Louble plays—Christman to Berardino to McQuinn (2). Left on bases—New York, 10; St. Louis, 5. First base on balls—Off Wade, 8; off Hadley, 2. Struck out—By Wade, 3; by Hadley, 8. Wild pitches—Hadley (2). Umpires—McGowan, Grieve and Quinn. Time of game—One hour 47 minutes.

Minor League Results

INTERNATIONAL LEAGUE
Final Play-Off

Newark	010 000 000—1	5	2
Rochester	130 000 22x—8	13	4

Beggs, Borowy (4), Gassaway (6) and Helm, Wagner (6); Bee, Erbe (2), Henshaw (9) and Narron.
(First game of seven-game series.)

EASTERN LEAGUE Play-Off Final
Albany, 2; Scranton, 1.

SOUTHERN ASSOCIATION Play-Off
Nashville, 4; Atlanta, 3.

Midget Auto Races Off Until Next Weeek

Because many of the other tracks of the Eastern A. A. A. circuit are holding their closing championship are anxious to compete, the Capital races in which the leading drivers Speedway announced last night the midget auto races scheduled tonight have been postponed until Tuesday.

On the Line

With **CONSIDINE**

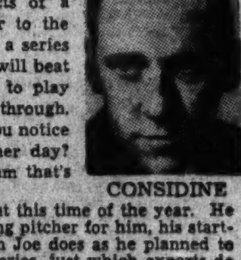

CONSIDINE

New York, Sept. 18.—Joe McCarthy, second manager in baseball history to pilot a team to four straight pennants (and soon to be the first to win four World Series in a row) hopes that the Cincinnati Reds will be the Yankee opponents in what is gradually coming to be known as the blue ribbon classic of baseball.

"Good thing for baseball, if the Reds come through," McCarthy said today, while recuperating in his uptown apartment from the effects of a Yankee "letdown" loss of a double-header to the Browns. "It's been so long since they had a series there, they deserve one. Maybe the Cards will beat them out. They've got four more games to play against each other, and I hope they come through. I dunno, it's none of my business but did you notice the Cards drew only 2,400 people the other day? What kind of support is that to give a team that's still in there, fighting?"

McCarthy stops reading sports pages about this time of the year. He lets the typewriter managers pick his opening pitcher for him, his starting lineup, and his plan of campaign. Then Joe does as he planned to do all along, so he never knows, after the series, just which experts de double crossed. But he doesn't mind talking about the series.

"I don't think our hitters will see any lefthanders, if the Reds get into the series," Joseph said, complacently igniting a fat and prosperous-looking cigar. "Evidently McKechnie is afraid of what he's got. He either hasn't been able to or didn't want to use either Vander Meer or that fellow Grissom during all these tough series. I see he had Vander Meer in there the other day for five or six innings. But I figure if he can't depend on his lefthanders during a pennant race, he won't depend on them in the series."

Walters and Derringer Are Main Threats

McCarthy then recollected that it mightn't do Cincinnati much good even if the club did get Vander Meer and Grissom in shape. "We've won 30 games and lost only 14 to lefthanders this year," he remembered, blowing blue smoke against Mrs. McCarthy's vase of fall flowers. "It looks like the Reds'll have to depend mostly on Walters and Derringer. They tell me Derringer will be harder for us to beat, becaus he depends less on his fast ball than Walters does. I guess they're swell pitchers, but hell, we beat the Giants a couple years ago when they had Hubbell and Schumacher in shape. They weren't exactly bums."

McCarthy doesn't like to call the 1939 Yanks the greatest team he ever managed. "If I say it's better than the 1936 club, I'm kind of slighting Lazzeri," he said, with his curious sensitivity for players' feelings. "If I say it's better than last year's club I'm slighting Gehrig. Let's just say it's a great ball club, fast, smart and it hustles. That's what makes a great team great. Last year, for instance, Cleveland took a four and one-half game lead over us in midseason. Beat us three straight in the stadium at Cleveland, and knocked off our best pitchers. Then on the fourth day Cleveland trotted on the field and I couldn't believe my eyes. I turned to somebody on the bench and said, 'say, there's a tired ball club. They look like they just lost three in a row.' And sure enough we beat 'em that day with Bump Hadley, and never were headed after that—because we had, and still have, the kind of ball club that keeps plugging."

Bronx Bombers Shooting for Records

When the Yanks won last year's pennant they lost six or seven straight games. They clinched this year's pennant last Saturday, then dropped 2 to the Browns, who had beaten them only once in 19 games before that. But McCarthy doesn't think the Yanks will let down. "It's different this year. You know DiMaggio isn't going to loaf through the rest of the year, he's trying to hit .400. Nor if Rolfe, who is having a great year. Nor Gomez or Ruffing. And you can bet that our younger pitchers will be bearing down, trying to get into the series. Besides, we play half of our remaining games with the Red Sox and White Sox, and they're fighting for second place. They'll be out to belt us around, and our fellows just don't like to have that done to them."

Joe doesn't know how long the Yanks can go on, winning pennants and assaulting the National League clubs in the series. "We're always looking for replacements," he said, quietly. "Dickey's not getting any younger, and you never know how long a pitcher like Ruffing will last, even if Red does take wonderful care of himself. I'll say this about this year's team. In Sundra and Russo we've come up with the best young pitchers I've had. Sundra's been slow developing, but I think he's all set now. Russo's a smart little fellow, and a really wonderful fielder."

McCarthy thinks it's asking a lot of DiMaggio to hit .400. "I'm not sure he can make it, now," Joe said. "It's tougher than anybody thinks. Besides, there isn't anything exactly wrong with hitting .390—and leading the league by 30 or 40 points, is there?"

Ken La Salle Wins Decision Over Mamakos

By Al Hailey

Piling up an early lead that Washington's Steve Mamakos, ninth-ranking welterweight could not overcome, Kenny La Salle, swarthy Texas veteran of 148 fights, took a 10-round majority decision over the local Greek last night at Griffith Stadium.

While Mamakos, at 149, danced up and down like a berserk jitterbug and threw wild punches from all angles, La Salle, calm and loose-jointed, took his time and made every blow count in his favor.

La Salle's looping left drew blood from Steve's mouth as early as the second round, and he staggered Steve into the ropes in the third with a powerful left into the body. Repeatedly, La Salle landed solid punches which brougrt expressions of amazement to Mamakos' face.

Steve Carries Fight

Despite La Salle's early discernable point advantage, as late as the eighth round, fans in the grandstand were willing to give 5 and 4 to 1 odds that Mamakos would win the fight.

Steve did carry the fight forward all the way, but his progress forward only put him into position for the lackadaisical Texan's potent fists. Steve had a hard time finding an opening and landed mostly on La Salle's gloves and elbows.

La Salle, fifth ranking welterweight, weighed 142½.

A slashing eight-round attack by Lou Gevinson, returning as welterweigt to the Washington fight scene, earned him a technical knockout

See FIGHT, Page 17, Column 1.

Allen Whips Macks, 9 to 4, For Indians

By the Associated Press

Philadelphia, Sept. 18.—Johnny Allen won his ninth decision of the season today giving the Athletics ten hits as the Cleveland Indians scored a 9-to-4 triumph.

Allen had a shutout until Dick Siebert doubled with the bases filled in the eighth to drive home three runs.

Roy Weatherly and Ben Chapman each made three of the Tribe's 13 hits off Rookie Sam Page. The victory put Cleveland in a tie with Chicago for third place.

Cleveland	AB	H	O	A	Phila.	AB	H	O	A
B'dreau,ss.	4	1	2	4	Moses,rf...	4	0	2	0
W'therly,lf	5	3	0	0	Br'cato,3b..	4	1	0	0
B.Ch'an,cf	4	3	3	0	§Dean.....	1	1	0	0
Hale,2b...	5	2	3	1	Johnson,lf.	4	2	1	0
C'mpbell,rf	5	1	2	0	Hayes,c....	3	1	5	0
Keltner,3b	4	1	3	5	Siebert,1b.	5	1	10	0
Grimes,1b.	5	1	11	1	S.Ch'an,cf.	3	0	3	0
Pytlak,c...	5	0	2	0	*Miles.....	1	0	0	0
Allen,p....	4	1	1	1	F.Ch'an,ss.	3	0	3	3
					†G'tenbein	1	0	0	0
Totals..41	13	27	12		L'igiani,2b.	4	1	3	1
					Page,p.....	3	2	0	4
					McN'ara,ss	0	0	0	0
					‡Collins...	1	1	0	0
					Totals..37	10	27	8

*Batted for S. Chapman in eighth.
†Batted for F. Chapman in eighth.
‡Batted for Page in ninth.
§Batted for Brancato in ninth.

Cleveland	2	0	0	1	1	0	1	2	2	—9
Philadelphia	0	0	0	0	0	0	0	3	1	—4

Runs—Boudreau, Weatherly (3), B. Chapman (2), Keltner (2), Pytlak, Brancato, Johnson, Hayes, Collins. Errors—Campbell, S. Chapman, Hayes, Lodigiani. Runs batted in—B. Chapman (3), Allen, Grimes, Siebert (3), Moses. Two-base hits—Hayes, Weatherly, Siebert, Collins. Three-base hit—Weatherly. Sacrifice—Page. Stolen bases—Weatherly (2), B. Chapman. Double play—Page to F. Chapman to Siebert. Left on bases—Cleveland, 8; Philadelphia, 10. First base on balls—Off Page, 2; off Allen, 4. Struck out—By Page, 5; by Allen, 1. Passed ball—Hayes.

The Majors

AMERICAN LEAGUE

Standing of the Teams

	W.	L.	Pct.	G.B.
New York	99	43	.697	....
Boston	82	59	.582	16½
Chicago	79	62	.560	19
Cleveland	79	62	.560	19
Detroit	72	68	.514	25½
WASHINGTON	62	81	.434	37
Philadelphia	52	90	.366	46½
St. Louis	40	100	.286	57½

YESTERDAY'S RESULTS

WASHINGTON, 4; Detroit, 2.
New York, 6; St. Louis, 2.
Cleveland, 9; Philadelphia, 4.
(Only games scheduled.)

GAMES TODAY

Cleveland at WASHINGTON—Eisenstat (7-9) vs. Krakauskas (10-16) or Carrasquel (5-9).
Chicago at New York—Smith (8-8) vs. Hildebrand (8-5) or Chandler (2-0).
St. Louis at Boston—Kennedy (9-20) vs. Wilson (8-10).
Detroit at Philadelphia—Newsom 17-11) vs. Nelson (9-11).

GAMES TOMORROW

Cleveland at WASHINGTON.
Detroit at Philadelphia.
Chicago at New York.
St. Louis at Boston.

NATIONAL LEAGUE

Standing of the Teams

	W.	L.	Pct.	G.B.
Cincinnati	86	57	.618	....
St. Louis	83	57	.593	3½
Chicago	78	65	.545	10
Brooklyn	74	63	.540	11
New York	69	69	.500	16½
Pittsburgh	64	76	.457	22½
Boston	59	78	.431	26
Philadelphia	43	95	.312	42½

YESTERDAY'S RESULTS

New York, 7-5; St. Louis, 2-15.
Cincinnati, 4-4; Boston, 1-5.
Pittsburgh, 7; Philadelphia, 4.
(Only games scheduled.)

GAMES TODAY

Philadelphia at Cincinnati—Higbe (10-13) vs. Walters (25-10).
Brooklyn at St. Louis—Pressnell (8-6) vs. Lanier (0-1) or Weiland (10-12).
Boston at Pittsburgh—Turner (4-9) vs. Butcher (6-17).
New York at Chicago—Salvo (4-10) vs. French (13-173.

GAMES TOMORROW

New York at Chicago.
Boston at Pittsburgh (2).
Philadelphia at Cincinnati.
Brooklyn at St. Louis.

Hoya-Colonial Game Tickets Go on Sale

Due to an usually heavy demand for tickets to the George Washington-Georgetown football game October 28, both schools yesterday placed the coveted ducats on sale.

These tickets may be procured at the George Washington cashier's office, 725 Twenty-first street northwest, at the Georgetown athletic office at the Hilltop and at A. G. Spalding's and Griffith Stadium.

Box seats are priced at $2.20, reserved grandstand at $1.65 and general admission (bleachers only) at $1.10.

Picard, Nelson To Play Here on P.L.A. Golf Card

The biggest Middle Atlantic P. G. A. Open tournament in history was assured for the Columbia Country Club last night, October 4, 5, 6, with Henry Picard playing an exhibition on the opening day.

The match, with Picard and Nelson playing the host professional, Fred McLeod, and the leader at the end of the morning 18 holes, will be open to the public. A testimonial dinner to McLeod from the pros in this section will conclude the event.

Prize money in the event will be between $1,500 and $2,000, from entry fees and advertising space sold in the program. More than $800 has been realized thus far. It is only the second sectional P. G. A. event in the country open to amateurs.

A. O. C. Willing to Stage Olympics

Brundage Doubts, However, if Change Could Be Arranged

Lack of Time for All Preparations Would Make It a Hard Task

By the Associated Press

Chicago, Sept. 18.—Avery Brundage, chairman of the American Olympic committee, said today the A. O. C. might be willing to stage the 1940 games in the United States if they cannot be held in Finland becauseof the war.

He emphasized, however, that serious obstacles and a lack of time for suitable preparation would make a huge job of it.

Brundage, former president of the Amateur Athletic Union of the United States, said he had taken cognizance of recurring reports of plans to shift the games by asking the International Olympic Committee if the war had altered Finland's plans for holding the event. He said there had not been time for an answer to his cabled request for information.

Brundage also recently received an offer from Lake Placid, N. Y., to present the 1940 winter olympics there in the event they could not be held at Garmisch-Partenkirchen, Germany, as scheduled. He said he had replied that the same obstacles to shifting the summer events from Finland would affect the winter games.

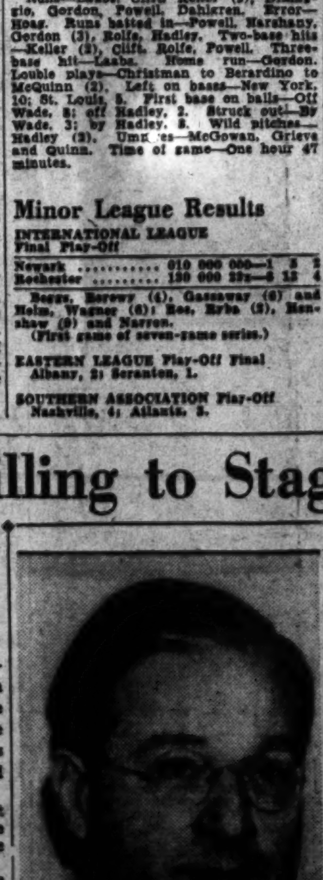

AVERY BRUNDAGE

"We would be very happy to have the Olympic Games in the United States under these circumstances," Brundage said. "We could handle them if there were time enough to prepare fo games of the usual high Olympic standard—and I'm not certain we would have that much time.

"Finland would have to abandon formally its plan to hold the games before a move for transferring them could be made, and a Finnish spokesman said last week that Finland was determined to carry out its plans if at all possible."

Brundage also pointed out that the war might prevent a truly Olympic event.

"Of course, there would be no reason for holding the games in America unless most of the countries of the world were represented," he said. "In fact, the games would not be Olympic games unless they were international in character."

Brundage said he had received many letters and telegrams urging that the A. O. C. take the initiative to bring the games to America in 1940, but repeated the committee could no nothing unless Finland yielded its rights.

Pastor Ready for His Greatest Gamble—the Louis Bout

Early Kayo Promised by New Yorker

Says He's in Great Shape for Bout; Long Route No Bother To Challenger

By the Associated Press

Brighton, Mich., Sept. 18.—Forty miles out of Detroit, in a lively lake-bound setting, Bob Pastor is putting the finishing touches to the biggest gamble since they put dots on little ivory cubes and called them dice.

For two years he has been gambling for his return match with Joe Louis, which comes off Wednesday night in Detroit's Briggs Stadium with the heavyweight championship of the world at stake. For two years he has loudly proclaimed that in his first "bicycle battle" against the Brown Bomber, the 10-round decision against him wasn't any one-sided verdict.

25 Tough Battles

He has had 25 fights since that time, each one a gamble, for in each case the New Yorker tangled with a good, tough opponent right in that opponent's home town. He dropped only one verdict, a close one to Gus Doraizio in Philadelphia.

And now, Bob has come down to the last week, still tossing the dice. He hasn't boxed a lick since last Thursday, an almost unheard of thing in a heavyweight's preparation. He weighed about 187 at that time and decided to gamble the possible loss of sharpness against maintaining that weight. He is confident the risk paid dividends.

He has been training eight long weeks, here and at Saratoga Springs, N. Y., and he boxed 150 rounds with sparring partners.

"The work was worth it, though," he said today. "This is the biggest fight of my life. All the training has put me the greatest shape. The 20-round route won't bother me one bit; I can go 30 rounds now. But I won't need it. I'll win and I'm confident I can knock him out in seven or eight rounds.

Stronger and Heavier

"I'm stronger and heavier now than for my first fight with Joe. I only weighed 179 then. And I'm lots more experienced now."

Pastor has fought in Detroit only once before, last May when he whipped Roscoe Toles, a victory that boosted him right into the title spot. That fight, too, made him a favorite with the Detroit faithful. All signs now point to a crowd of 50,000 and a gate of half a million for Wednesday's waltz.

There have been some rumors around these parts that Pastor has gone "stale," that he worked too long. He insists there are wrong, but it is known he lost 8 pounds in one afternoon of work last week. He has regained this now, but unless he is in the best condition he will be in for a very unpleasant evening. Joe Louis has proved often that he is a citizen not to be fooled with unless al your armor plate is well welded.

Mamakos Beaten Here by La Salle

FIGHT, from Page 16.

victory over Nat Kadan, 145½, Toronto, Canada.

Lou cut Kadan's face above and below the left eye and as the bell sounded for the ninth, the Canada fighter's handlers asked Referee Charley Reynolds to stop the business.

It was a lucky victory for Lou, whose devil-may-care hit-or-miss style of fighting from a southpaw stance let him in for a large dose of punishment from the fists of Kadan. Lou staggered Nat in the seventh with a solid right to the chin.

They were fighting on even terms up to the eighth, however, as Kadan managed to pile up an early lead by backing away from the charging Washingtonian and nailing him almost at will.

A crowd of 1,315 persons wrapped themselves in overcoats and braved the chill that hung over Griffith Stadium. They paid $1,715 to see the two local aces, Mamakos and Gevinson, co-featured for the first time.

Wild Man Wins

After dropping a six-round decision to Wild Man Marino, 169, of Baltimore, Joe Lipps, 177½, of Ty Ty, Ga., went a bit wild himself with justifiable wrath and strode about beating his chest and shouting, "I wuz robbed."

Except for the fact that Joe constantly hit the Wild Man's gloves with his chin early in the fight, he would have won handily. He floored Wild Man, who looks something like a fugitive from a jungle, with a terrific fight in the fifth round and put on a strong finish, while the wild man had a far-away look in his eyes.

The first bout, a gory mess, between Danny Murphy, 160½, of Manassa, Colo., and Al Gilbert, 162½, Syd Fishel's latest "discovery," went to Murphy after he opened a wide gash over Gilbert's left eye in the third and next to last round. Gilbert hit Murphy with everything but the ring posts, but the Manassa puncher wouldn't go down.

Bobby Seigal, 119¾, of Atlanta, alternating as an orthodox and southpaw fighter, punched out a four-round decision over Sid Silverman, 123, of Baltimore. He jarred the Baltimore southpaw's head back almost on his shoulder blades with a straight right in the third and coasted to victory.

Peter Ostra to Run In Rich Stallion Stake

Indianapolis, Sept. 18 (AP).—Seven of the crack 3-year-old trotters of the 1939 season, including Peter Astra, 2:02½, winner of the $40,000 Hambletonian at Goshen, N. Y., were nominated today for the $7,000 Championship Stallion Stake to be raced at the Indiana State Fair Grounds tomorrow afternoon.

Starters in addition to Peter Astra are Bargpiper, Basil Hanover, Belmont Hanover, Sir Walter, Bunker Hill and Ned Abbey.

From Hoops to Loops—Cowboys Set the Styles

Associated Press Photo

Way out West in Texas the Hardin-Simmons College eleven is giving its halfbacks passing practice through a whirling lariat instead of the hoops used at other institutions. Here's Murray Evans, 205-pound halfback, whipping one through the loop spun by Johnny Tyler at the Abilene college

Virginia Primes For Opening Game Saturday

Hampden-Sidney Tigers Invade Charlottesville For 34th Annual Contest

Special Dispatch to The Post

Charlottesville, Va., Sept. 18.—University of Virginia football forces, ranked as the major power in the State without firing a shot, today turned their full attention to the opening game with Hampden-Sydney here Saturday.

Fairly well versed in a strong running attack, the Cavaliers can move on to the details of actual game competition this week. Rough work probably will be limited to one scrimmage session.

Tigers Potent

Respect is not lacking here for the Tigers, whose roster includes many veterans of their last Virginia game in 1937. That was a bare 13-to-7 victory for Murray's first Cavalier team, which was no more than a continuation of the way Hampden-Sydney has been pushing Virginia in recent years.

The records show a 7-to-7 tie not so long ago, and it was a happy occasion in Scott Stadium for the 1935 Tiger eleven when they clawed out the first Hampden-Sydney triumph in the 33-year-old series by a 12-to-7 score. Returning with this year's team is Sid Walden, whose 75-yard touchdown run two years ago was one of the most spectacular scoring plays seen in the stadium.

Gillette Shines

But however primed the Tigers will be, the feeling here is that they will have to be a lot better than they were in those recent engagements to hold the Cavaliers in check this time. The improvement Virginia showed last year, Murray's second season, hardly stopped there and serves as a nice stepping stone.

Much of the optimism about the university's prospects probably has something to do with the way Jim Gillette has stepped up the speed of those reverse plays, swinging around from his wing position behind the powerful blocking of Harry McClaugherty and Lee McLaughlin. Ready to strike in other directions are Mosby Cardozo, Walter Smith, Leroy Neustedter, Howard Goodwin and Bob Lama.

Wisconsin Limbers Up In Intra-Squad Drill

Madison, Wis., Sept. 18 (AP).—The University of Wisconsin football squad limbered up in a general practice session today which featured a short intra-squad scrimmage.

Coach Harry Stuhldreher drilled the backs on running and passing plays while linemen concentrated on blocking assignments.

Another scrimmage was on tomorrow's schedule.

Ohio State Stresses Blocking, Pass Defense

Columbus, Ohio, Sept. 18 (AP).—Coach Francis Schmidt began the second week of football practice at Ohio State today with intensive drill on blocking and pass defense. Displaying outstanding speed were Backs Jim Strausbaugh, Don Scott and Frank Howe. In the line, three Toledo sphomores attracting attention were Guard Fritz Howard, Tackle Thornton Dixon and End Harold Hecklinger.

Terps Bolstered As Duvall, Geinger Return to Squad

The University of Maryland's football squad was bolstered yesterday by the return to practice of Merle DuVall and George Geinger, a pair of prospective regulars, who have been out with injuries.

With DuVall, sensational young sophomore back, and Geinger, a dependable guard, on hand the Terps' lengthy hospital list has been reduced to Bob Smith, first string center, who probably will report on Monday.

Dissatisfied with his team's recent sloppy blocking and tackling Coach Frank Dobson stressed these important fundamentals for more than an hour before he divided the squad for a short and light scrimmage.

Asheville Nine Wins Piedmont League Play-Off

By the Associated Press

Asheville, N. C., Sept. 18.—Asheville's Tourists captured the Piedmont League play-off honors to go with their 1939 pennant today by beating the Rocky Mount Red Sox, 5 to 1, in the sixth game of the series.

The decision gave the Tourists the series, 4 to 2, and was earned after taking the first three games and dropping the next two before today's skirmish.

Jim Mooney, veteran southpaw, The Tourists got to Jud Harmon for limited the Rde Sox to six safeties, nine hits, including a home run by Cooper in the eighth with the bases empty.

Richmond Star To Miss Opener

Richmond, Va., Sept. 18 (AP).—Coach Glenn Thistlewaite, of the University of Richmond, said today Stuart Hoskins would not appear in the Spiders' backfield against the Newport News Apprentice School Friday night.

Thistlethwaite said he was taking no chances with his backfield veteran, who will be groomed for heavy duty later in the season.

"We're not going to use him until we know he's ready," the coach said.

Ned Butscher, shifted from his customary tailback post, may fill Hoskins' place.

Citadel Set For Severe Schedule Test

Backfield Hopes High, Line Uncertain; Lack Of Manpower Notable

By the Associated Press

Charleston, S. C., Sept 18.—A potentially brilliant backfield but an uncertain line is the outlook for the Citadel's light brigade as it shapes up for the siffest schedule a cadet eleven has ever faced.

That schedule will be a heartbreaker because the Brigade simply hasn't the necessary weight and manpower to play in a class with such teams as North Carolina, Georgia, Tennessee and George Washington. The rest of the schedule is more in line with resources but the team will be at a disadvantage because there won't be any breathers and the big games may take their toll.

Although admitting a woeful lack of reserves and predicting only "one good team," Coach Tatum Gressette will open his schedule Saturday against North Carolina with two complete combinations of fine, veteran backs whose only fault is lack of weight real weight.

Dependable Attack

Sparked by Graham Edwards, a genuine triple threat, the Brigade should sport a dependable attack. Edwards, a star for two years, does everything well.

Edwards is a great passer, but he isn't the only player in the corps. His understudy, Hank Foster, has shown some sensational passing, as well as punting and running, and Bill Saunders, a sophomore, has turned up as a third triple threat.

Cressette expresses chief concern over the tangle spots although he has a quartet of lettermen who will average nearly 195 pounds. He has a fine pair of veteran guards with a promising sophomore reserve prospect.

BASEBALL TODAY 3:15 P. M.
Washington vs. Cleveland
AMERICAN LEAGUE PARK
Tomorrow—Cleveland—3:15 P. M.

IF YOU ARE a good dentist you know THAT A PRICE cutting competitor DOES NOT DO a twenty dollar job for TEN DOLLARS AND before long people GET WISE.

SAME THING WITH canned beer. NATIONAL BOHEMIAN COSTS you A DIME PER can and it is worth it. YOUR DEALER PAYS the price. He CAN BUY A lot of canned beer for less MONEY BUT IT isn't National Bohemian—A DIME and worth it.

The National Brewing Co. Michigan 2800

Navy Dilemma Solved By Cavorting Rookie

Annapolis, Sept. 18.—The 195-pound answer to a desperate coach's prayer was cavorting in the Navy backfield at football practice tonight.

Coach E. E. (Swede) Larson, a demon stamp collector got a couple of rare Central America airmail numbers today, but the real reason for his six-inch wingspread grin was Dave Justice, a rookie from Grosse Point, Mich.

Larson was upagainst it for a blocking back. His four varsity blockers went out one after the other with charley horses and bad legs. Ed Gillette, Lou Gray, Ralph Boyer and Vic Blandin were all on the sidelines with bum underpining.

Just when Larson was about to give the waterboy the office to play the vital No. 2 blocker's post, Justice began blocking like an annoyed tornado. Before practice was well started, half the squad was sitting on the turf counting Justices go by. Larson immediately promoted the big Michigan kid to the varsity squad, the first Navy grid aspirant to graduate from "B" ranks this year.

Justice was out for an end position, but the way he bowled over the big boys tonight made a blocking back out of him in Larson's book.

The Middies started body contact work tonight after a week's conditioning. Larson said blocking, blocking, blocking and blocking, in that order, would be the grid schedule at the Academy for the next week.

The Swede's idea of offensive grew from 20 years of football research. Summed up, it goes like this: "Block 'em—they can't tackle you sitting down."

Larson said Justice would probably start at the blocking back spot Saturday when the varsity tackles the plebes in a regulation game.

Coach Johnny Wilson has had the plebes working for a couple of months, and the Navy's freshmen are farther advanced than the varsity.

Now Come to Van's—For
ADAM HATS
50 Styles All Shades $2.95
VAN'S 725 14th St. N.W.
(Under Lotus Restaurant)

Lansburgh's
SEVENTH, EIGHTH and F STREETS District 7575
MEN'S SHOPS

Have You Heard...
the Success Story of these Famous Clothes?

MICHAELS-STERN
Tiffany Worsteds
With 2 Trousers

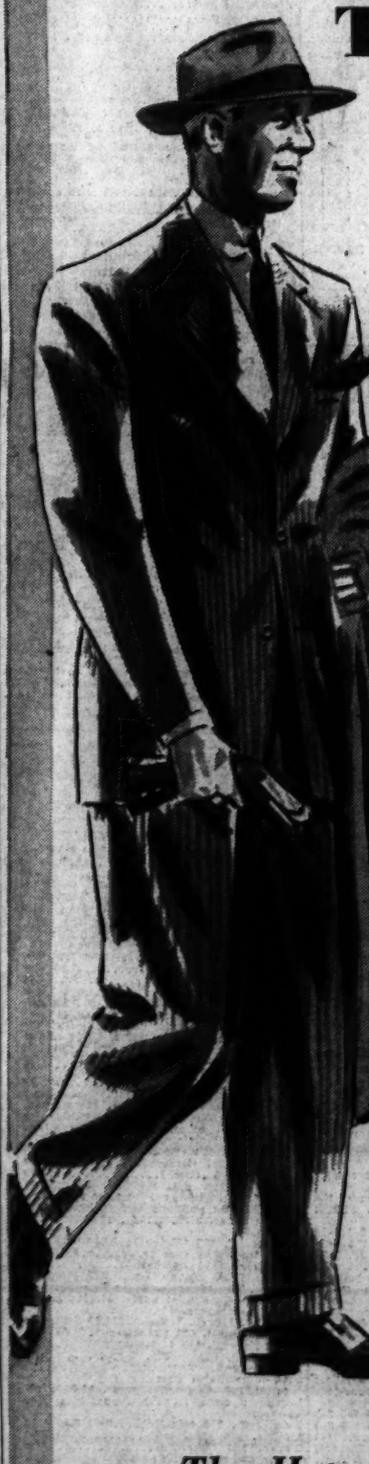

Tailored in Rochester, Exclusive with Lansburgh's. $35

It's the story of concentrating on one price range to make clothing better than ever before. You'll see how we've succeeded when you look at our Fall collection of Tiffany Worsteds. They are old in the traditions of tailoring, but new in style and fine wool fabric value. All trousers with talon fasteners. And remember, if it doesn't fit we won't let you wear it.

Buy on the 3-Month Budget Plan
Pay 1/3 October 15th
Pay 1/3 November 15th
Pay 1/3 December 15th

About to buy that Topcoat? See Michaels-Stern's New
TOURCOTE
Rochester Tailored
$30

As smooth as velvet to the touch, but strong as tempered steel in wearing quality. A scientific blend of fine Peruvian Alpaca, Texas Kid Mohair and fine Wools, the result is warmth without weight. See it in natural camel's hair shade, green, oxford, Bayonne, balmacaans and Polo models.

Men's Shops, Street Floor

The Hat of the Week!
"TELESCOPE"
by DISNEY

It's something altogether new. The crown has a slight "pork-pie" effect and converges or "telescopes" to a pleat at the front. Note the slightly wider flat set brim with welt edge. Puggaree or plain band. New Fall shades of brown, gray or green.

$5

Lansburgh's—Hats—Street Floor

Sun Egret Wins Susquehanna 'Cap, Inaugural at 'Graw

Victor Pays $12.90 Price; 8,000 Fans

Jap Jay Beats Out Redlin in Photo Finish; Long Shots Reward Backers

By Walter Haight
A Staff Correspondent.

Havre de Grace, Md., Sept. 18.—Sun Egret, Maryland-owned and Maryland-trained colt, continued to show a preference for this track by romping off with the cash and glory in the running of the Susquehanna Handicap, a $2,500 race featuring the return of the bang-tail sport to the Free State. Having won only one race since he operated here last spring, Sun Egret stepped over the 6-furlong course today in 1:11 4-5 to win by a length. The son of Sun Briar and Polly Egret finished a length in front of a photograph finish for second money in which the camera gave the verdict to Howard Bruce's Jay Jay, forcing W. H. Lipscomb's Redlin into third place. The winner paid $12.90, $8.50 and $5.70.

Racing conditions were never better. The track was as fast as tractors and other equipment will ever make it and a cool, dry day made it a perfect setting for the crowd of 8,000. The "tote" made its first appearance here and oddly enough the first race found the colors of H. L. Straus, president of the American Totalizator, being borne to victory by Air Cooled, a $66.10 shot.

Air Cooled's surprise victory paved the way for a $619.50 mutuel in the daily double. The Tall Tree Stable put the finishing touches on the transaction by winning the second race and paying $10.10. Only 20 ticket holders had the "10 and 12" combination. Only $207 was played to win on Air Cooled.

Getting back to the day's feature, Redlin, the public choice jumped to the top early and seemed on her way to a front-running victory.

Sun Egret, after getting away along with Redlin on the outside of the field, was allowed to settle into best stride. It was not until the stretch that the ultimate winner was asked for his real speed. He bounded up on the outside and won going away. Jay Jay might have been best, however.

Rockingham Park

Entries

By the Associated Press

FIRST RACE—Six furlongs (chute); purse, $800; for 2-year-old maidens.

7 Court Player..118 1 Argonne Wide..118
6 Cotton Maid...115 2 Molest.....118
9 *Just Lassie...116 3 Unravelled.....116
10 Dusky Duke...118 4 Watertown.....118
*Savin Pomp...113 5 Peanut Lady.....115
12 Swan's Choice.115 6 Gold Saxon.....118

SECOND RACE—Six furlongs (chute); purse, $800; claiming; for 4-year-olds and upward.

6 Freelander ...110 7 Gay May 110
9 *Floralda .....114 8 Silver Trace ...114
10 Sun Voter ....110 2 *Nudge 105
*Ell Yale .....108 3 *Jair 105
12 *Free Again...107 4 *Arrow Lass 108
*Light Cruis'r.105 5 Count Rae 110
14 *Casita .....106 6 Jessie Cox 108

THIRD RACE—Six furlongs (chute); purse, $800; claiming; for 4-year-olds and upward.

8 Baron Lynn...115 1 Gostar 113
9 Yank Skipper.115 2 Ouragan 113
10 Feedman .....110 3 *Mama's Boy....108
11 On the Dot ...113 4 *Hastinola 102
12 *Sir Quest ...108 5 Little Mike 115
13 Easy County..108 6 *Likewise 103
14 Rebellion ....113 7 Geneva Cross....114

FOURTH RACE—Six furlongs (chute); purse, $800; claiming; for 4-year-olds and upward.

8 *Sun Kincsen..107 1 *Pair 108
9 Wulfstan .....114 2 The Jurist 110
10 *Beas Tam ....106 3 *Hunt'g Ridge..108
*Proteus .....107 4 *Regula Baddun..108
12 *Sir'gle Times.104 5 Nipanuck 115
13 *Stickemup ...105 6 Spindletop 107
14 *Erech .....110 7 Many Moons 107
15 *Glenbrook 108

FIFTH RACE—One mile; purse, $800; claiming; for 3-year-olds and upward.

6 *Wee Call .....104 1 Khay 108
7 Brilliant Rock.111 2 *Maebeau 110
8 Alwintour .....111 3 *Biological 106
9 Nabob .....110 4 Count Cotton....108
10 *High Fin'nce.108 5 *Legerlemain 108
11 Payrack 111

SIXTH RACE—One and one-sixteenth miles; purse, $800; claiming; for 4-year-olds and upward.

5 *Conrad Mann.113 1 *Sweep'g Dame..105
6 *Lady Roma ...108 2 Liberty Torch...110
7 Wantarun .....115 3 Hijo Gaucho.....110
9 *Double R. ....106 4 *Florian II 108

SEVENTH RACE—One and one-sixteenth miles; purse, $800; claiming; for 3-year-olds.

4 *Kissem .....104 1 *Lady Hav 103
5 Sally T. .....108 2 *Late Pass 113
6 *Helen's Lad...113 3 Mr. Brook 109
†Carr and Metcalf entry.

EIGHTH RACE—One and one-eighth miles; purse, $800; claiming; for 4-year-olds and upward.

5 *Kiley's Penn'nt.106 1 *Saidona 105
6 *Which Blond..107 2 Blind Brook 111
7 Sand Cloud ....118 3 *Top Notcher....106
8 *Lady Federal..105 4 Almac 115

ROCKINGHAM SELECTIONS (Fast)

1—Unravaled, Gold Saxon, Court Player.
2—Jair, Count Rae, Free Again.
3—On the Dot, Goster, Rebellion.
4—Nipanuck, Glenbrook, Wulfstan.
5—High Finance, Maebeau, Legerdemain.
6—Conrad Mann, Hijo Gaucho, Double R.
7—Carr-Metcalf Entry, Kissem, Lady Hav.
8—Sand Cloud, Saidona, Almac.
Best bet—Nipantuck.

Results

FIRST—One mile; purse, $800; claiming; for 3-year-olds.

Saxonian, 103 (Winn).....30.80 8.20 5.40
Breadwinner, 110 (W. Taylor).. 3.80 2.40
Chulih, 111 (Snider) 6.40
Post Office, Dianapat, Dust to Dust, Whiskbrair, Prunay and Saving Grace also ran. Time, 1:40 4-5.

SECOND—One and one-sixteenth miles; purse, $800; claiming; for 4-year-olds and upward.

Skinnepd 109 (W. Taylor).. 3.40 2.60 2.20
Sage Leaf, 105 (Caffarella)..... 7.80 5.00
Pompilit, 110 (Robart) 9.20
Singers Folly, Bevean, Bar o' Wind, Bally Wise, Droll Story and Waraloft also ran. Time, 1:49.

THIRD—Six furongs; purse, $800; claiming; for 2-year-olds.

Lynn, 110 (Bierman) 5.40 3.40 2.60
Black Arrow, 107 (LeBlanc)..... 7.40 5.00
Air Actress, 105 (Packer) 3.40
Parade Leader, Brave Light, Alzura, Necia, Magnetism and Liberty Queen also ran. Time, 1:14.

FOURTH—Six furlongs; purse, $900; claiming; for 3-year-olds.

Little Rhody, 109 (Packer).. 7.40 3.20 2.40
Surarace, 108 (Robart) 2.80 2.40
Steady Don, 106 (W. Taylor) 2.80
Stockboard, Higher Bracket and Weta also ran.

FIFTH—One and one-sixteenth miles; purse, $1,000; the Hinsdale Handicap; for 3-year-olds.

Silent Witness, 120 (Robart) 5.80 3.40 2.80
Loveday, 101 (W. Taylor) 2.80 2.20
Midair, 104 (Packer) 4.00
Wedding Morn and Friendly Paul also ran. Time, 1:46 3-5.

SIXTH—One and one-sixteenth miles; purse, $800; claiming; for 4-year-olds and upward.

Blackbirder, 108 (Winn)..... 5.40 3.20 2.80
Assist, 115 (Robart) 4.80 4.00
Feline, 110 (LeBlanc) 5.80
Last Romance, Artist Knight, Flying Orphan, The Triumvir, Brass Monkey, My Ron and Tiempo also ran. Time, 1:49.

SEVENTH—One and one-sixteenth miles; purse, $800; claiming; for 4-year-olds and upward.

Abbots Hour, 108 (Winn)...15.80 9.00 6.00
Harmon Belle, 117 (Robart) 6.00 4.60
Pick Out, 112 (Campbell) 8.00
Hazonat, Enonz Parasol, Exhibitor, Joy Flag, Peaceful, Pytchley, High End and Shantime also ran. Time, 1:49.

EIGHTH—One and one-eighth miles; purse, $800; claiming; for 4-year-olds and upward.

Offender, 106 (Caffarella).. 8.00 4.60 2.80
Finchine, 106 (Packer)..... 5.20 2.80
Sir Rex, 115 (Lynch) 2.60
Up and Up, Goldfin, Miss Aline, Powers Gourand, Ballos and Lady Jacqueline also ran. Time, 1:39 2-5.

Air Cooled Breezes Home in First Race of 'Graw Inaugural Day

Associated Press WIREPHOTO

Coming up on the rail, Air Cooled is shown winning the first race yesterday as the Maryland fall racing season opened at Havre de Grace. Hide (No. 9) was second and Ariel Star (No. 11) was third

Official Charts of Yesterday's Racing at Havre de Grace

MONDAY, SEPTEMBER 18, 1939.
(Compiled by Walter Haight.)
WEATHER, CLEAR; TRACK, FAST.

FIRST RACE—Six furlongs. Purse, $1,000. For maiden 2-year-olds. Start good from stall. Won driving; place same. Went to post at 2:16. Off at 2:19. Winner, H. L. Straus' br. f. (2), by Jacopo—Lady Diver. Trained by L. C. Blume. Value to winner, $700; second, $150; third, $100; fourth, $50. Time, 1:14 1-5.

Horses	Jockeys	Wgt.	Post	St.	¼	½	Str.	Fin.	Straight
AIR COOLED	(J.Renick)	113	10	2	2½	2½	1½	1¹	$22.00
HIDE	(Mattison)	109	9	8	5hd	4h	3h	2½	13.95
ARIEL STAR	(Dupps)	113	11	6	1h	1h	2h	3h	3.55
BARRIE GRANITE	(Hanford)	116	7	9	7h	6nk	5¹½	4¹½	8.35
BETROTHED	(Kelly)	113	1	12	10h	10h	7h	5h	28.60
WALTER LIGHT	(Polk)	116	5	3	6h	8½	9½	6¹½	47.40
DARKMELUS	(Oros)	116	3	5	4½	9h	8½	7h	3.00
RINGIE	(Stevenson)	116	4	4	12	12	10½	8h	12.35
MISS IDLE	(Mills)	108	8	7	3nk	3½	2½	9h	3.85
MANAKOORA	(Rosen)	113	2	10	11½	11h	11h	10h	42.00
POMPE GRANDE	(Friedman)	108	12	1	9h	7h	6nk	11h	16.50
WESTLY	(Bernhardt)	111	6	11	2½	3h	12	12	98.15

Two-dollar mutuels paid—AIR COOLED, $66.10, $19.20, $10.10; HIDE, $14.10, $7.20; ARIEL STAR, $4.20.

AIR COOLED, off well but lacking early speed while on the outside, came through on the rail entering the stretch and, under strong handling, was up in the final 20 yards. HIDE, slow to begin, was hard used getting to the leaders between horses and hung right at the end. ARIEL STAR, sent to the front at once, opened a long lead, but weakened gradually through the stretch while put to intermittent punishment.

SECOND RACE—Six furlongs. Purse, $1,000; claiming. For 2-year-olds. Start good from stall. Won driving; place same. Went to post at 2:52. Off at 2:53. Winner, E. K. Bryson's b. f. (2), by Diavolo—Bonny Barry. Trained by J. Serio, jr. Value to winner, $700; second, $150; third, $100; fourth, $50. Time, 1:14 2-5.

Horses	Jockeys	Wgt.	Post	St.	¼	½	Str.	Fin.	Straight
GOOD TASTE	(Dupps)	109	12	12	10h	6h	4¹	1¹	$8.70
GOLDEN RAPIER	(Bernhardt)	107	5	7	4nk	2h	2¹½	2½	3.65
DOCTOR'S NURSE	(S. Kirk)	108	11	1	2½	4½	5h	3½	16.10
EVER AFTER	(Rosen)	113	7	4	5h	3nk	1h	4¹	2.20
PALMERA T.	(Haley)	110	10	3	3nk	5¹½	3nk	5h	9.05
SPIRITED	(Hauer)	111	2	5	1½	1h	6h	6h	4.45
WINDSOR CHIEF	(Berg)	112	9	2	6¹½	9h	7h	7nk	73.30
GEOFFREY	(Martin)	108	1	9	11½	10h	9h	8½	23.10
SO FONG	(McDermott)	110	4	11	9½	8nk	10¹	9¹	91.60
FAIR HAIRED	(Hamer)	106	8	8	7½	7h	8½	10¹	30.90
NANCI'S BEST	(West)	109	3	10	12	12	12	11¹	66.75
STING PAL	(Sarno)	116	3	6	8½	11½	11½	12	9.40

Two-dollar mutuels paid—GOOD TASTE, $17.40, $6.90, $4.40; GOLDEN RAPIER, $8.00, $6.10; DOCTOR'S NURSE, $6.70.

GOOD TASTE, last out of the gate, was sent to the outside for racing room, improved her position steadily, came with a rush in the stretch run and was opening a gap at the end. GOLDEN RAPIER, sent to contention at once, responded when shaken up in the early stretch to take command between calls, but weakened suddenly in the final 30 yards. DOCTOR'S NURSE, a keen forward factor from the start, closed gamely under punishment.

Daily Double, Air Cooled and Good Taste, Paid $619.50.

THIRD RACE—Six furlongs. Purse, $1,000; claiming. For 3-year-olds and upward, fillies and mares. Start good from stall. Won easily; place driving. Went to post at 3:23. Off at 3:23½. Winner, Tall Trees Stable's ch. f. (4), by Hustle On—Sun Maiden. Trained by L. O'Donnell. Value to winner, $700; second, $150; third, $100; fourth, $50. Time, 1:12 1-5.

Horses	Jockeys	Wgt.	Post	St.	¼	½	Str.	Fin.	Straight
LAST MESSAGE	(Wallace)	107	1	2	1¹	1½	1½	1¹	$4.05
RISSA	(Friedman)	113	10	1	3¹½	2½	2½	2½	2.75
DOROTHY ROCK	(Kurtsinger)	112	11	6	6h	4¹½	4½	3¹	16.75
MORSTEP	(Stevenson)	113	4	5	2h	3¹	3¹	4nk	9.20
DOUBLE BACK	(Mower)	102	7	3	8½	8h	7¹	5¹½	19.80
ROYAL BUSINESS	(Palumbo)	118	9	10	7½	9h	9h	6¹½	11.80
STAR LINA	(Alfonso)	107½	8	7	5½	5¹	6½	7¹	110.40
IRISH MOON	(Gilbert)	116½	6	4	4nk	7½	8¹	8½	3.45
ORCHIDS NEXT	(Berg)	108	1	9	9¹	10h	9h	9h	70.90
MANA MAID	(Martin)	99	9	8	10¹	9½	10h	10h	81.45
OUTDONE	(Scott)	102	3	11	11	11	11	11	7.95

Two-dollar mutuels paid—LAST MESSAGE, $10.10, $4.90, $4.60; RISSA, $4.50, $3.50; DOROTHY ROCK, $7.20.

LAST MESSAGE gained command in the opening furlong, drew clear while saving ground and was opening a wide gap without effort approaching the wire. RISSA was well placed from the beginning, but could not menace the leader while under punishment through the stretch. DOROTHY ROCK came to the outside for racing room entering the stretch and hung in the closing test.

FOURTH RACE—One mile and 70 yards. Purse, $1,200. The Guilford. For 3-year-olds. Start good from stall. Won driving; place same. Went to post at 3:50. Off at 3:50½. Winner, G. D. Widener's ch. g. (3), by Pompey—Slapstick. Trained by J. Creavy. Value to winner, $850; second, $200; third, $100; fourth, $50. Time, 1:43 2-5.

Horses	Jockeys	Wgt.	Post	St.	¼	½	¾	Str.	Fin.	Straight
BIRCH ROD	(Mower)	109	2	3	1nk	1½	1½	1¹	1¹¼	$6.65
YALE O'NINE	(Gilbert)	116½	1	1	2½	3	2¹½	3h	3h	3.80
RADIO GOLD	(Martin)	108	4	4	4½	3¹½	3h	3h	3h	13.90
ORCADES	(Wallace)	108	5	5	5	4h	5	4½	4h	5.20
BRAXTON	(Duncan)	100	3	2	3h	2¹	4½	5	5	9.85

Two-dollar mutuels paid—BIRCH ROD, $3.30, $2.50, $2.30; YALE O'NINE, $3.20, $2.60; RADIO GOLD, $2.10.

BIRCH ROD, hustled along the outside going to the first turn, went very wide, disposed of BRAXTON to get to the front and held YALE O'NINE safe under intermittent punishment in the closing eighth. YALE O'NINE lacked early speed, responded when placed to a drive to improve his position along the rail, but hung in the closing test. RADIO GOLD was hard ridden throughout and weakened in the stretch run. ORCADES failed to rally at any stage.

FIFTH RACE—Six furlongs. Purse, $2,500. The Susquehanna Handicap. For 3-year-olds and upward. Start good from stall. Won driving; place same. Went to post at 4:21. Off at 4:22½. Winner, A. C. C. Stable's dk. bh. c. (4), by Sun Briar—Polly Egret. Trained by H. G. Bedwell. Value to winner, $1,650; second, $500; third, $250; fourth, $100. Time, 1:11 4-5.

Horses	Jockeys	Wgt.	Post	St.	¼	½	¾	Str.	Fin.	Straight
SUN EGRET	(Shelhamer)	120	11	1½	8½	4¹	3nk	1¹	1¹	$5.45
JAY JAY	(Berg)	118	8	6	4½	8¹	4¹½	3nk	2h	7.45
REDLIN	(Gilbert)	116	10	3	3	1¹	1¹	2½	3½	2.80
JOE SCHENCK	(Ryan)	118	2	9	9¹	9½	7½	4½	4h	9.00
AERIAL TOY	(Dupps)	114	1	7	7½	7h	8¹	5¹½	5h	6.05
BULL WHIP	(Hanford)	112	4	8	3h	2h	2h	6½	6h	18.80
LADY MARYLAND	(Stevenson)	118	3	11	10¹	10¹	9½	7nk	7h	11.95
PRAIRIE DOG	(F.A.Smith)	107	7	2	2h	2nk	2½	8h	8h	†22.50
CAFE AL	(Haley)	110	8	10	11	11	11	9¹	9¹	64.25
BE BLULE	(Rosen)	118	6	5	2½	3½	5½	10¹	10h	9.95
COURT DANCE	(Kurtsinger)	110½	9	4	5nk	6nk	10½	11	11	†

†Mrs. E. Denemark entry.

Two-dollar mutuels paid—SUN EGRET, $12.90, $8.50, $5.70; JAY JAY, $7.80, $4.90; REDLIN, $3.60.

SUN EGRET, not hurried in the early stages, swung out entering the stretch while improving his position, responded willingly when placed to a drive and wore down REDLIN to win going away. JAY JAY saved ground from the start, was shut off approaching the stretch, moved up menacingly through the stretch and finished in close quarters along the rail. REDLIN was hustled to the front at once, set a good pace to midstretch, but weakened right at the end.

SIXTH RACE—One and one-quarter miles. Purse, $1,000; claiming. For 3-year-olds and upward. Start good from stall. Won easily; place driving. Went to post at 4:50. Off at 4:52. Winner, T. D. Buhl's b. g. (6), by Judge Ray—Kitty Mulally. Trained by A. G. Wilson. Value to winner, $700; second, $150; third, $100; fourth, $50. Time, 2:08.

Horses	Jockeys	Wgt.	Post	St.	¼	½	¾	Str.	Fin.	Straight
GYRAL	(Friedman)	108	2	3	3	4½	3¹½	2²	1²¼	$2.10
VERSAILLES	(Wartman)	117	3	2	1½	1h	1½	1nk	2¹	7.25
TURKISH BRAND	(Sheihamer)	113	10	8	7nk	6¹½	4¹	3¹½	3¹½	4.95
SCORIA	(Mower)	102	8	10	10	8¹	5¹	4h	4h	†1.90
SOME BOY	(Porter)	113	5	9	9¹	9¹	8¹	6¹½	5¹	2.40
TEPIN	(Ross)	112	1	1	2¹	2h	2nk	4¹	6nk	7.60
JINNEAL	(Record)	108	6	7	6¹½	5¹½	6¹	5¹	7¹	47.90
STERLING IM	(Hamer)	105	2	5	5¹½	7½	9¹	9¹	8¹	50.95
WILD IRISH	(Stevenson)	106	9	4	1¹	2¹	9¹	8¹	9¹	97.55
MELBOURNE BOY	(Martin)	100	4	6	8¹	10	10	10	10	93.55

Two-dollar mutuels paid—GYRAL, $6.20, $3.70, $2.40; VERSAILLES, $6.80, $4.30; TURKISH BRAND, $3.30.

GYRAL, well placed from the beginning and steadied along, rallied when placed to a drive, wore down VERSAILLES and easily opened gap in the final eighth. VERSAILLES, in the thick of contention from the start, raced WILD IRISH and TEPIN into defeat to open a good lead, but could not cope with the winner. TURKISH BRAND, within striking distance from the beginning, came wide for racing room while improving position, but flattened out when placed to punishment.

SEVENTH RACE—One and one-sixteenth miles. Purse, $1,000; claiming. For 4-year-olds and upward. Start good from stall. Won driving; place same. Went to post at 5:22. Off at 5:23. Winner, H. W. Jackson's b. m. (5), by St. James—Hannaianna. Trained by H. W. Jackson. Value to winner, $700; second, $150; third, $100; fourth, $50. Time, 1:45 4-5.

Horses	Jockeys	Wgt.	Post	St.	¼	½	¾	Str.	Fin.	Straight
ALEXANDRINE	(Mills)	109	7	2	2¹½	2½	1nk	1½	1¹	$18.85
HUNTING HOME	(Oros)	114	2	9	7nk	5nk	3nk	3h	2nk	3.85
LIGHT CHATTER	(Dupps)	111	10	7	8¹	8½	4½	4½	3½	12.85
CANDLE ENDS	(Record)	117	1	3	1½	1h	2h	2h	4h	†8.70
WAXWING	(Wallace)	112	3	4	3¹½	3¹½	4¹	5¹	5¹	1.30
KNOXVILLE	(Ryan)	114	5	8	5h	6h	7h	7¹½	6¹½	7.90
FOXSTER	(Friedman)	110	4	1	11	11	10¹	9½	7¹	25.45
INVITING	(Mower)	110	6	6	6¹	7h	9h	8½	8¹	26.15
SURPRISE BOY	(Martin)	107	9	10	9h	9h	10h	9¹	9¹	18.30
CHRONOLOGY	(Stevenson)	107	11	5	4¹	4h	6nk	10h	10¹	19.70
JACK FATCHER	(Rose)	113	8	11	10¹	11	11	11	11	14.15

Two-dollar mutuels paid—ALEXANDRINE, $39.70, $15.90, $10.90; HUNTING HOME, $6.50, $4.70; LIGHT CHATTER, $4.50.

ALEXANDRINE stayed closest to the pace while steadied along, rallied when asked to wear down the leader and drew out while kept to a drive. HUNTING HOME, slow to begin, worked his way to contention and closed full of run. LIGHT CHATTER saved ground and came willingly under a drive at the end.

Aqueduct Results and Entries

By the Associated Press

FIRST RACE—Five furlongs; purse, $1,000; claiming; for 2-year-old maidens.

7 Bayport .....114 1 Miss Warning..111
8 Magic Charm ...111 2 Hieronymus....111
9 Equitation ....117 3 *Full Steam...106
10 *Triumvirate ...109 4 *Focal 117
11 Miss Swirle ...115 5 Merry Obligor...108
12 De Icer .....111 6 Jehoover 114

SECOND RACE—About 1½ miles; purse, $1,200; hurdles; the Decisive Handicap; for 3-year-olds and upward.

5 Nootion .....146 1 False Dawn....134
6 Danny Boy .....130 2 Button Button..136
7 Lone Gallant...133 3 Br'n Prince III..165
8 Repercussion...138 4 Barry Norton...133

THIRD RACE—Six and one-half furlongs; purse, $1,000; claiming; for 3-year-olds and upward.

5 Bolgne .....108 1 Major B.....112
6 Michigan Flyer ...112 2 Egress 110
7 *Miss Premier...109 3 Stones Landing..111
8 *Saunderstown ...106 4 Billy Van Nuys..111

FOURTH RACE—Seven furlongs; purse, $1,000; allowances; the Saxon; for 2-year-olds.

4 *On Stage.....113 2 †Ginger Ted...119
5 Cutter .....113 3 Lady Greville..113
1 Devil's Crag...116
†A. H. Rude entry.

FIFTH RACE—Six and one-half furlongs; purse, $1,200; allowances; the Superlative; for 3-year-olds.

4 Try Hard.....120 1 Black Bun.....111
5 Tiberius .....111 2 Exploded 111
6 Belay .....116 3 John's Heir.....111

SIXTH RACE—One mile; purse, $1,000; claiming; for 3-year-olds.

5 *Friendly Jane 107 1 Slave Charm....112
6 Spanish Dot...115 2 Vero 112
7 Broad Stripes..118 3 Wicket 111
8 Shadows Pass..120 4 Lackawanna 115

SEVENTH RACE—One and one-sixteenth miles; purse, $1,000; claiming; for 3-year-olds and upward.

6 Miarule .....123 1 Cerisse III.....114
7 Redbreast ....117 2 Count Stone....117
8 Broad Tail ....113 3 War Moon.....110
9 Weary Flower ...114 4 Klevex 117
10 Baby Talk ....114 5 *Cuckoo 115
11 Watersplash ...114
*Apprentice allowance claimed.
Weather, clear; track, fast.

AQUEDUCT SELECTIONS (Fast)

1—Equitation, Tipcat, Bayport.
2—No selections.
3—Saunderstown, Billy Van Nuys, Egress.
4—Devil's Crag, Rude Entry, Lady Greville.
5—Black Bun, Try Hard, Exploded.
6—Vero, Shadows Pass, Frolic Dot.
7—Miarule, Count Stone, Redbreast.
Best bet—Saunderstown.
—Louisville Times (F).

Hawthorne Results and Entries

By the Associated Press

FIRST—Six furlongs; purse, $900; claiming; for 2-year-olds.

Hadlin, 106 (Hiam).....7.60 4.00 4.20
Tonkawa, 106 (Ross) 8.80 15.80
Buss, 108 (Marinelli) 38.00
Last Rose, Sara Greenock, Kenosha, Glitterbug, Barograph, Illinois Tom, Sailor rocco and Aral Lex, Thirty-Four also ran.

SECOND—Six and one-half furlongs; purse, $900, claiming; for 4-year-olds and upward (chute).

Marbold, 107 (Fitzsehum)....3.80 2.60 2.80
Nim, 107 (G. Oros) 7.60 5.40
Wowe, 109 (Roberts) 12.20
Lunnford, Royal Countess, Master Time, Chubbins, Star Bess, Onaboy, Dr. Menendez, Gray Ethel, Mostly also ran.

THIRD—Six and one-half furlongs (chute); The Wabash; purse, $900; allowances; for 3-year-olds and upward.

Broken Pieces, 107 (Bodieu) 4.60 2.80 2.60
True Sport, 110 (W. Garner)..... 3.40 2.20
E. Jues, 105 (J. Richard) 5.40
Baby Carolyn R., Emerald Pin, Melva Jane, Rouilli, Fleurs de Lite, Flora Scott, Commencement, 116 (Jaman) .. 8-5 7-10
†Reggie, 116 (Stout) 1-4
Dandy Gal, †Pomana, Hazel Lee, Southern Gal, †San Gamonia and Limitation also ran. Time, 1:16 1-5.
†Blair Stud and Whitney Stone entry.
†Willis Sharpe Kilmer entry.

FOURTH—Six and a half furlongs; the Bonnie McClinn Handicap; purse, $1,200; Class C; fillies and mares.

Moonlily, 120 (Westerpay) .. 6-1 2-1 7-10
Blue Stockings, 109 (Wall) .. 7-5 2-5 1-4
Oira, 114 (Meade) 1-3
La Feria, Ibis II and Pretty Pet also ran. Time, 1:18.

FIFTH—One and one-sixteenth miles; purse, $1,000; claiming; for 3-year-olds and upward.

Whitehaven, 108 (Duppy). 16-5 6-5 3-5
Kinrose, 111 (Anderson) 6-5 2-5
Man Hove, 116 (Robertson) 1-3
Blond Spook, J. Ware, Bright Chance, Even Up, Maurice II also ran. Time, 1:51 3-5.

SEVENTH—One and one-eighth miles; purse, $1,000; claiming; for 3-year-olds and upward.

War Bridge, 116 (James) ... 13-5 7-5 7-10
First Entry, 116 (Longden) ... 8-5 4-5
Lieber, 111 (Anderson) 3-1
Money Muddle, Step Ahead, Mad Duchess, Kingsem, Albelad and Night Bud also ran. Time, 1:39 1-5.

FIRST RACE—Six furlongs; purse, $900; allowances; the Ravenswood; for 2-year-old maidens.

10 Mighty Pr'd. 115 1 Pr. Waygood....115
11 Deeke .....115 2 Julie Pie 112
12 Matchless .....115 3 Dutch Dame 115
13 Wing Myth .....115 4 Lambrook 115
14 Sirocco .....115 5 Connaught 115
15 Hope Calf .....115 6 Ma). McHugh 115
16 Moonbow .....115 7 Sir Elmer 115
17 Relief .....115 8 Ferndale 115
18 The Object .....115 9 Retrellita 115

SECOND RACE—One and one-sixteenth miles; purse, $900; claiming; for 4-year-olds and upward.

10 Smil'g Prince. 118 1 Miss Firefly 106
11 Marilyn .....106 2 Wittu 106
12 *Sue Harpen ....99 3 Whipstitch 106
13 Salaam .....107 4 *Excoles 99
14 Cantrip .....106 5 *Silver Fleet 99
15 Pomp's Genie...107 6 Rosselli 106
16 Crack Boy .....107 7 Morris Grkser....106
17 Booms Pal .....107 8 Mourn 104
18 Mot'n Picture.109 9 Gallant Pat 107

THIRD RACE—Six furlongs; purse, $1,000; claiming; for 3-year-olds.

10 Pink Stars .....113 1 Miss Alert 110
11 Allmar .....113 2 Flash Flash 113
12 Teen .....110 4 Whim Wham 113
1 Copin 113

FOURTH RACE—Six furlongs; purse, $1,000; claiming; for 3-year-olds and upward.

6 *Ottoman .....106 2 *Dressy 108
7 Knee Deep .....115 3 *Shadytown 113
8 Mightily .....116 4 *Vestar 108
9 Lady Tritoon...115 5 Joy Ride 119
1 Commission 116

FIFTH RACE—Six and one-half furlongs (chute); purse, $1,000; claiming; for 3-year-olds and upward.

7 Don Creole ....114 1 *Squaw Lady 108
8 Chance Ray ....114 2 Grey Streak 113
9 Kings Blue ....114 3 Double R. 114
10 Kings Rue .....114 4 Foxy Maude 111
11 *Vielzoth .....109 5 Hello Cap 108
12 *Arcadian .....109 6 Irish Setter 108

SIXTH RACE—Mile and 70 yards; purse, $1,000; allowances; for 3-year-olds.

Bonnie Hiker ....106 1 Mr. Waygood....108
Linger Awhile...103 3 Mascot 106
Honey Beat .....100 4 Plainview 108
Shot Put 108

SEVENTH RACE—Mile and 70 yards; purse, $1,000; claiming; for 3-year-olds.

Sir Thomwah...117 1 Spur'n Hunters..113
Chicharra .....108 2 Moonish 108
*Eunova .....100 3 Sherry B 110
Cornfield .....113 5 *Savitar 108

EIGHTH RACE—One and one-sixteenth miles; purse, $1,000; claiming; for 4-year-olds and upward.

10 Jack W. .....106 1 Petard 112
*Trip .....100 2 *Doplay 100
Guarantee .....113 3 Maskille 103
Pelisa .....103 4 Urbedin 103
*Jewelry .....104 5 Indiana Spa 108
*Colonel Joe...110 6 *Berett 100
Sir Ajax .....115 7 Cross Ruff 115
*Third's Eye ....103 8 Grand Waters....115
*Chlothra .....103 9 Rapena 108

NINTH RACE—(Substitute); 6½ furlongs (chute); purse, $900; claiming; for 3-year-olds.

Critesy .....109 1 The Spotter 110
Don't Disturb...107 2 Jay Heart 107
Windsor Rose...107 3 Model Mary 109
Blue Tints .....106 4 Miss M. 104
*Hap'z Pal .....104 5 Prima 104
Buttons B. .....107 6 Miss Alert 110
Sunny Thorne...107 7 Mr. Mike 107
*Miss Queen ....104 8 Ona Girl 107
*Ideal Fungi....104 9 Eyeknocker 104
*Apprentice allowance claimed.
Weather, clear; track, fast.

HAWTHORNE SELECTIONS (Fast)

1—Moonbow, Matchless, Relief.
2—Morris Grkser, Booms Pal, Excoles.
3—Pink Flash, White Wham, Copin.
4—Ottoman, Commission, Joy Ride.
5—Vielzoth, Grey Streak, Chance Ray.
6—Honey Beat, Mascot, Linger Awhile.
7—Savitar, Chicharra, Bazuin Hunter.
8—Pelisa, Sir Ajax, Cross Ruff.
9—Some Moon, Buttons B., Ideal Fungi.
Best bet—Vielzoth.
—Louisville Times (F).

Post's Consensus at Havre de Grace

(Compiled from the selections of the Nation's leading handicappers).

Late Consensus (Revised)

First Race	Second Race	Third Race	Fourth Race	Fifth Race	Sixth Race	Seventh Race
Challamore (27)	Joanny (21)	Abrasion (14)	Ch'ce Star (26)	Rex Flag (23)	Bran. Prince (30)	Bar Play (16)
Streamer (20)	Gold. Vein (14)	Colosseum (13)	Yankee Lad (9)	War Minstrel (18)	Sandy Belle (10)	Jway Just (24)
Cabelle (3)	Nansemond (16)	Philosopher (10)	King Carl (6)	Panth. Creek (8)	Westchester (9)	Grand Duke (14)

Bennings (Washington Post)

| | | | | | | |

Mrs. Davy's 81 Paces Women's Club Championship Rounds

Mrs. Meckley, Miss Brown Score 83s

Mrs. Clark, McEntee, Sutton Win Medals; MissBrown Withdraws At Indian Spring

By Merrell W. Whittlesey

Mrs. Myron Davy, Congressional's hard-working golfer, showed results of her improved game yesterday by turning in the lowest medal round in Women's Club Championship qualifying at eight clubs.

Mrs. Davy played the 37 front nine in 41 and the back nine in 40, with a seven on 13, to post a score that will undoubtedly stand up for squalifying honors. The remainder of the field will qualify at Congressional today, while the other seven clubs concluded medal rounds.

Mrs. Betty Meckley and Marion Brown, favorites at Indian Spring and Manor, respectively, each turned in 83 for medal honors. Mrs. Meckley leading Mrs. Walter Stokes by three strokes and Miss Brown topping Mrs. H. J. Cooper's 85 by two shots.

Miss Brown "In"

Indian Spring qualified only four players for the championship flight, as several of the outstanding members, including Mrs. Richard Kreuzburg, Mrs. K. S. Giles and Mrs. C. P. Medley were unable to compete. Marion Brown qualified in defense of the second of her two club titles with an 88, but withdrew from the match play starting today in favor of playing in the Manor event and left Mrs. Meckley, Mrs. Stokes and Mrs. Charlotte Stern to play for the title at the Four Corners Club.

Army and Navy honors went to the defending champion, Mrs. David Clark, who had an 84, nine strokes ahead of Corby Cup Champion Mrs. E. K. Barrol's 93.

A three-way tie, the only one of the day, marked the Columbia play, Mrs. J. F. Gross, Mrs. W. E. Wall and Mrs. N. B. Frost postink like scores of 96. Mrs. Gross had 39-37 and the others consistent 48's.

Mrs. A. A. McEntee, Kenwood's 1937 titleholder, had 43-47, 90, to top Mrs. J. C. Dale's 94 for the role of medalist.

Mrs. Sutton Tops Field

Mrs. R. N. Sutton was best of Washington Golf and Country Club's qualifiers, with a 94, while Mrs. Gil Hahn led a small field at Woodmont.

Mrs. H. J. Simons, runner-up to Miss Brown last year at Manor, won the first flight playoff for one berth in the championship flight over Mrs. J. W. Cramer and Mrs. John Daily.

Mrs. H. A. Knox with a 94 was second to Mrs. Davy's 81 at Congressional.

Match play rounds in seven of the tournaments will start today, with all but Woodmont in flights of eight, thus most of the finals will fall on Thursday. Congressional and Woodmont have Friday finals.

Charlotte Hall Gets 190-Pound Tackle

Charlotte Hall, Sept. 18.—The heavy forward wall of the Charlotte Hall Military Academy football team added another giant to its ranks today when Dave Shellhorn, 190-pound tackle from George Washington High School, Alexandria, Va., reported for practice.

Shellhorn, a three-year veteran at George Washington, enrolled at the academy on Sunday. In perfect condition, he lost no time in jumping into the thick of things on the practice field as Coach Shel Ehringer cracked the whip over the cadet squad in a hard session.

Ehringer's experiment with right guard Johnny Watson, chunky Washington, D. C. product, calling signals began to take concrete form today as the first eleven raced through a fast signal drill.

Riverside Tourney To Struthers Pro

Cambridge Springs, Pa., Sept. 18 (AP).—Johnny Malutic, unattached pro from Struthers, Ohio, clipped four strokes from par today to win the annual Riverside Golf Club's P. G. A. Open golf tournament by a 6-stroke margin. He shot 67, 67—134.

Tied for the runner-up position were Rader Jewett, of Butler, Pa., and George Christ, Rochester, N. Y., both with 70, 70—140. Vincent Eldred, Pittsburgh; Tony Joy, Youngstown, Ohio, and Frank Commisso, Rochester, N. Y. All shot 142.

Picture of Serious Moment at Home

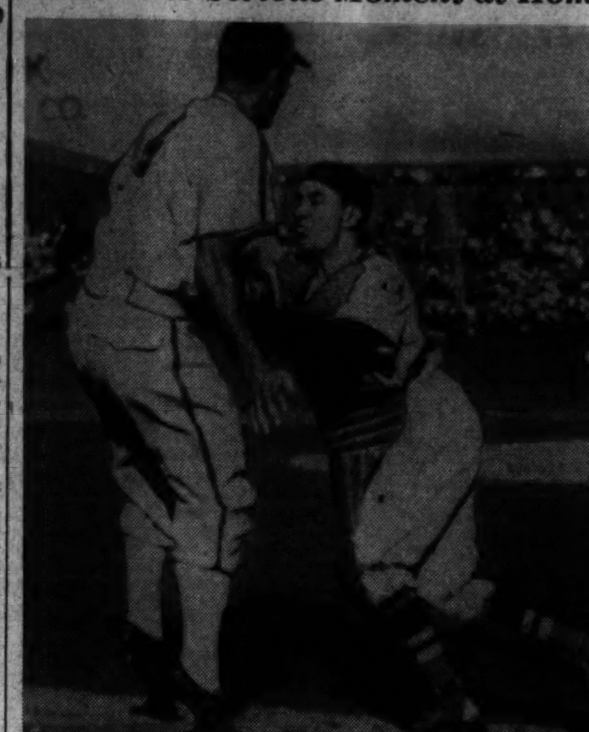

Associated Press WIREPHOTO

Johnny Peacock (right), Boston Red Sox catcher, and Luke Appling, of the Chicago White Sox, appear to be clowning here. But Peacock has his tongue in his teeth because he's concentrating on tagging out Appling in the second game of their series in Boston Sunday.

D. C. Amateur Minus Burke And Peacock

Bobby Brownell Also Out of Tourney At Burning Tree

Minus the defending champion, Johnny Burke, and two former titleholders who have dominated the season's play here, Roger Peacock and Bobby Brownell, the District amateur championship is scheduled to begin tomorrow over the Burning Tree course with 23 entries.

Dr. W. C. Barr, association secretary, will accept post entries until starting time tomorrow, and they are expected to boost the field to at least the 40 mark.

Burke Doubtful

Burke, the Georgetown University senior from Rhode Island, has not yet reported, and is a very doubtful starter. He went to the third round of the National Amateur last week, in Chicago. Brownell could not afford to pass up the first day's school at Duke University and will not play, while Peacock, the Middle Atlantic champion and Maryland State finalist, may be among the post entries. He was undecided yesterday.

Georgetown has three other candidates for the title, Billy Shea, Buddy Sharkey and Ray Higgins, with the former the most likely to succeed Burke as champion. He played in upper New York State through the summer, winning three one-day open tourneys, and is playing fine golf at present. He won the title in 1937.

"Dark Horses" Listed

Page Hufty, Volney Burnett, N. Parker Nolan and Claude Rippy are other prominent players entered, Hufty playing with W. R. Tuckerman, of Burning Tree.

Ralph Bogart, George Molloy and former muny star Jim Gipe are among the "dark horse" candidates among the 23 entries.

Post entries will be accepted at the Burning Tree Club, scene of a local tourney for the first time since 1930. The course will be open today for practice rounds.

12:00, W. C. Clampitt (Kenwood) and H. G. Young (Indian Spring; 12:05, W. R. Stone (Kenwood) and Fred Mott (Indian Spring); 12:10, A. L. Darling (Indian Spring) and W. C. Eacho (Congressional); 12:15, Page Hufty (Chevy Chase) and W. R. Tuckerman (Burning Tree); 12:20, Maury Fitzgerald (Kenwood) and Volney Burnett (Indian Spring); 12:25, Claude Rippy (Indian Spring) and Ralph Bogart (Army and Navy); 12:30, Ray Higgins (Capital) and Jim Gipe (Beaver Dam); 12:35, Gene Pittman (Congressional) and M. Parker Nolan (Congressional); 12:40, Buddy Sharkey (Indian Spring) and Billy Shea (Indian Spring); 12:45, J. E. Voll (Kenwood) and George Molloy (Capital); 12:50, George DeWitt (Congressional) and William Rea (Beaver Dam); 12:55, D. E. Mattison (Beaver Dam) and partner.

Minor League Standings

PACIFIC COAST LEAGUE
Final Standings

	W.	L.	Pct.		W.	L.	Pct.
Seattle	101	73	.580	San Diego	83	93	.472
S. F'cisco	97	78	.554	Hollywood	82	94	.466
L. A'geles	97	79	.551	Oakland	78	98	.443
Sacr'ento	88	88	.500	Portland	75	98	.434

Pirates Beat Phils, 7 to 4, In Farewell

Vaughan, Van Robays Hits Homers; Smallest Crowd—688—Attend

By the Associated Press

Pittsburgh, Sept. 18.—The smallest crowd at Forbes Field in years saw Arky Vaughan and Maurice Van Robays hammer out home runs today to give the Pittsburgh Pirates a 7-to-4 victory over Philadelphia in the final game of the eason between the two teams.

Only 688 fans were in the stands as Vaughan and Van Robays accounted for four runs with their circuit smashes in the seventh to put the Pirates, trailing 3 to 2, ahead.

Bill Brubaker led the Buc attack on Rookie Roy Bruner with a pair of singles and a double and Paul Waner hit safely for the nineteenth consecutive game. Mace Brown yielded seven hits and fanned eight Phils.

Phils.	AB	H	O	A	Pittsb'gh.	AB	H	O	A
Letchas,2b	5	2	3	4	P.Waner,rf	4	1	1	0
Bates,cf	4	1	3	0	Vaughan,ss	3	1	2	1
Benj'in,lf	5	1	0	0	Elliott,cf	4	1	3	0
Marty,rf	3	2	3	0	V.Robays,lf	4	2	0	0
†E.Mueller	0	0	0	0	Fletcher,1b	3	1	8	0
Suhr,1b	5	1	9	2	Br'aker,2b	4	3	3	2
May,3b	4	1	0	3	Gustine,3b	3	0	0	2
Sch'rein,ss	4	0	2	3	Susce,c	2	0	8	1
Warren,c	4	1	1	1	‡Bowman	1	0	0	0
Bruner,p	3	0	1	2	R.Mueller,c	1	0	0	0
*Kracher	0	0	0	0	Brown,p	3	0	2	0
Totals	37	9	24	15	Totals	31	11	27	6

*Batted for Bruner in ninth.
†Batted for Marty in ninth.
‡Batted for Susce in seventh.

Philadelphia	2	0	1	0	0	0	0	0	1	—4
Pittsburgh	0	0	0	2	0	0	4	1	x	—7

Runs—Letchas, Bates, Marty, Kracher, P. Waner, Vaughan, Elliott (2), Van Robays (2), Brubaker. Errors—Gustine (2), May. Runs batted in—May (2), Fletcher, Brubaker, Vaughan (2), Van Robays (2), R. Mueller, Bates. Two-base hit—Brubaker. Three-base hit—Marty. Home runs—Vaughan, Van Robays. Sacrifice hits—Bates, Gustine, Brown. Double plays—Letchas to Scharein to Suhr; Warren to May to Scharein; Scharein to Letchas to Suhr. Left on bases—Philadelphia, 10; Pittsburgh, 6. First base on balls—Off Brown, 3; off Bruner, 4. Struck out—By Brown, 8; by Bruner, 2. Wild pitch—Brown. Umpires—Dunn, Klem, Stark and Ballanfant. Time of game, One hour 47 minutes.

Indians Here Today; Krakauskas to Pitch

The Cleveland Indians move into Griffith Stadium for the start of a three-game series today, their final appearance of the year in Washington.

Joe Krakauskas, repulsed by the Browns in his last start, is expected to be Manager Harris' pitching choice today.

Grid Players Wanted

The Arlington Fire Department 145-pound football team will hold its first meeting at 10 a. m. Sunday at 1041 Edgewood street, Arlington. Players interested are requested to attend.

W. & L.'s Pinck Injured in Scrimmage

Bobby Joins Brother Dick on Sidelines; Other S. C. News

By the Associated Press

Lexington, Va., Sept. 18.—Bobby Pinck joined his brother, Dick, on the sidelines with a slight injury today as Washington and Lee gridmen, showing no ill effects from their Saturday scrimmage with the freshmen, relaxed with light dummy drills.

Indians Cover Punts

Williamsburg, Va.—William and Mary's pigskin warriors practiced the art of covering punts, held a long signal drill and engaged in light scrimmage today as the opening of classes cut the workouts to one a day. The squad was expected to be in good shape for Saturday's opener here with Guilford.

Spiders' Defense Weak

Richmond, Va.—The University of Richmond Spiders showed the need of strengthening their pass defense today as the freshman eleven gained much yardage through the air in a session with the first and second stringers.

V. M. I. Stresses Passing

Lexington, Va.—Coach "Pooley" Hubert polished V. M. I.'s offense today as Capt. Paul Shu, "Bosh" Pritchard and Nelson Catlett hurled passes to the ends and backs for 30 minutes, followed by a brief line scrimmage against the freshmen.

Clemson Attack Slow

Clemson, S. C.—Clemson's regulars found it rough going inside the 10-yard line this afternoon as cooler weather and a slight drizzle set the stage for a strenuous offensive scrimmage.

Coach Jess Neely lined up two teams repeatedly on the 10 and gave the first stringers the ball with four downs to carry it over. The reserves hurled them back oftener than they were able to push across.

Tarheel Regular Back

Chapel Hill, N. C.—George Radman and Sid Sadoff returned to regular duty, and North Carolina's first-string ran intact today for the first time in a week as Coach Ray Wolf started the last week of intensive preparations for Saturday's opening game here with the Citadel.

The squad went behind closed gates and labored until nearly dark concocting and polishing its attack for Saturday's test.

Sharpe Davidson Star

Davidson, N. C.—Davidson's Wildcats had a light time of it today and went through a long drill in play execution and timing. Again it was Granville Sharpe pacing the squad with neat passing and running through a defense tackling at full speed.

Wake Forest

Columbia, S. C.—A "B" team, running Wake Forest Plays, repeatedly found holes in the South Carolina Gamecock varsity defense today as Coach Rex Enright started the final week of practice before the opening game with the Demon Deacons.

Enright announced that his injury list was somewhat reduced by the return of Fullback Pinhead Henson and Ends Stan Nowak and Gene Alexander.

Furman Scrimmages

Greenville, S. C.—Furman's varsity and freshman teams tangled in a long scrimmage session tonight in preparing for their opening games here Friday night.

The varsity battles Erskine College and the frosh will meet Newberry's first year men.

Independent Flag To Maugansville

Hagerstown, Sept. 18.—The Maugansville Colts won the Independent Baseball League pennant by a single game, clinching the flag yesterday by their 3-to-2 victory over the Tate Cubs, and a 5-to-3 win over the Victor Eagles. Harrystown and Yarrowsburg finished in a tie for second place, while Security finished in fourth place.

The Box Score

DETROIT.	AB.	R.	H.	O.	A.	E.
McCosky, cf.	4	1	1	2	0	0
McCoy, ss.	4	0	2	4	2	0
Gehringer, 2b.	3	0	1	2	5	0
Greenberg, 1b.	4	0	0	4	2	1
York, c.	4	0	0	4	2	1
Higgins, 3b.	4	0	0	1	0	0
Fox, rf.	4	0	2	1	0	0
Cullenbine, lf.	3	1	0	2	0	1
Bridges, p.	2	0	1	0	1	0
*Averill	1	0	0	0	0	0
Benton, p.	0	0	0	0	0	0
†Tebbetts	1	0	0	0	0	0
Totals	34	2	7	24	11	2

*Batted for Bridges in seventh.
†Batted for Benton in ninth.

WASHINGTON.	AB.	R.	H.	O.	A.	E.
Welaj, rf.	3	0	0	3	0	0
Gedeon, rf.	1	0	0	1	0	0
Lewis, 3b.	4	0	0	0	1	0
West, cf.	3	0	0	2	0	0
Wright, lff.	2	2	1	3	0	0
Travis, ss.	4	1	2	1	2	0
Aderholt, 2b.	3	1	0	3	6	1
Vernon, 1b.	3	0	2	10	0	0
Ferrell, c.	3	0	0	4	0	1
Leonard, p.	3	0	0	0	2	0
Totals	29	4	5	27	11	2

Detroit	0	0	1	0	1	0	0	0	0	—2
WASH'TON	0	0	0	3	0	1	0	0	x	—4

Runs batted in—Gehringer, Vernon (3), Bridges. Two-base hits—McCoskey, Bridges. Stolen base—Fox. Sacrifice—Gehringer. Double play—Aderholt to Travis to Vernon. Left on bases—Detroit, 7; Washington, 5. First base on balls—Off Bridges, 3; off Leonard, 1. Struck out—By Bridges, 4; by Leonard, 3; by Benton, 1. Hits—Off Bridges, 4 in 6 innings; off Benton, 1 in 2 innings. Hit by pitched ball—By Bridges (Wright). Losing pitcher—Bridges. Umpires—Basil, Pipgras and Summers. Time of game—One hour 47 minutes.

Backfield Star Quits Football At Iowa State

Hank Wilder Honors Parents' Request; Other 'Big 6' News

By the Associated Press

Ames, Iowa, Sept. 18.—Hank Wilder, Iowa State College backfield star last season, has decided to drop out of football this year at the request of his parents. Coach Jim Yeager announced today.

The coach said Wilder, who lives in Winnetka, Ill., spent the weekend at his home tnd the decision to quit football followed. Wilder's hip was injured in a game last year, but he had been given a physical okay by doctors earlier this month and had announced his intentions to play all season.

Part of the gloom that settled over the Cyclone Camp after the Wilder announcement was dispelled when Robert Moody, 200-pounder who a letter playing center last year, reported for practice for the first time.

Yeager said he probably would put him at the right tackle spot.

Frosh Beats Kansas

Lawrence, Kans.—Three university of Kansas football teams scrimaged against 15 freshmen today and the Jayhawk regulars counted but two touchdowns.

The first was registered by Half? back Kenny Caldwell fater a long run. The final came when Vince Graves, an end, snagged a pass from Frank Bukaty.

Missouri on Defense

Columbia, Mo.—Missouri's football candidates went through a punishing defensive drill today—something they missed Saturday in their romp over the freshmen.

Jerry Notowitz, blocking back, out almost a wek with a knee injury, returned and engaged in the head-on tackling drill. Paul Christman, ace passer, continued to display speed on the running plays.

Okla. Sees S. M. U. Plays

Norman, Okla.—University of Oklamohma footballers had their first look at Southern Methodist plays as executed by the freshmen in today's wrokout. The Sooners open against S. M. U. here September 30.

Coach Tom Stidham replaced his first-string ends, John Shirk and Frank Ivy, both two-year lettermen, with Louis Sharpe, 6-foot 5-inch sophomore, and Alton Coppage, speedy senior. Orv Matthews, a sophomore, ran in the backfield along with veterans Bob Seymour, Bill Jennings and Dick Favor.

Wildcats Limber Up

Manhattan, Kans.—Coach Wes Fry gave the Kansas State Wildcats limbering-up exercises today to get rid of the kinks from a day of idleness, then split the squad up into two groups.

Freshman Coach Owen Cochrane took charge of the backfield candidates, trying to uncover a successor to Bob Briggs, last year's star kicker. Linemen drilled under Line Coach Stan Williamson.

Nebraska Sophs Star

Lincoln, Nebr.—Sophomore backs provided the fireworks for Nebraska's hard-working football team again today. Fleet Bom De Fruiter took an 8-year pass and raced 52 yards for the only score of the short scrimmage.

Henry Rohn came through with the only other long gain, a 50-yard sprint. Line Coach "Link" Lyman's tackle problem lightened somewhat with the news husky Royal Kahler had cleared the eligibility hurdle.

D. C. Builders Play Golf Tourney Today

District building employes will stage their annual golf tournament today at Indian Spring over the 18-hole route, according to Dick Tennyson.

More than 50 are expected to play, with post entries accepted on the tee. The low gross score will be the champion, while Blind Bogey prizes will be awardd.

G. W. Sports Policy Should Show Profit

Farrington's Change Of Setup Assures Future Successes

By Jack Munhall.

For the first time in many years George Washington University is preparing for a football season with every indication that it will be a financial if not a percentage success.

At many large colleges such an announcement would hardly be news, but in Washington and especially at George Washington, it is downright startling and marks another great achievement of Max Farrington, its energetic young director of athletics.

From 1933 B. F. (Before Farrington) through last season, George Washington suffered some staggering blows to its football budget, mostly through payment of huge guarantees to "name" teams, such as Alabama, which was not recompensed for by even large crowds.

Rosy Outlook

But beginning this season there is a new and rosy outlook at the G street school which is emerging from an all-around athletic slump. Just as Farrington miraculously is making people forget the shady past when G. W. unsuccessfully ventured into big-time and highly commercialized football he also is laying a firm financial foundation for the future.

His plan was a simple and logical one after a "housecleaning" placed G. W. athletics on a wholesale basis. He is dropping from his schedules schools which by their policy and geographical location have nothing in common with G. W. and supplanting them with local and nearby rivals with whom traditional and profit-making rivalries can be established.

His first steps in this direction were renewal of relations with Georgetown and Maryland. Last season the Colonials met both local foes in basketball and this season Georgetown becomes a fixture on the George Washington football schedule. Grid meetings with Maryland are imminent, although not before 1941 because the Terps are booked solid until then.

Surprising Schedules

While waiting for further developments there Farrington has not been cooling his heels, and the 1940 G. W. schedules will no doubt be quite surprising. Washington and Lee, a member of the Southern Conference and a good local drawing card, is on the grid card while Virginia is a newcomer to the basketball schedule.

The booking of Virginia climaxed one of Farrington's fondest ambitions. Their basketball meeting will, Farrington feels confident, result finally in these schools entering into a football rivalry which would be a strategic move for both parties and another possible link in the establishment of a football league here, to include G. W., G. U. and Maryland.

Besides Washington & Lee another notable newcomer to the 1940 football all will be Kentucky, which also is popular here. In basketball, too, there are significant signs that Farrington is gaining favor with the Southern Conference which has in hte past turned a cold shoulder to athletic overtures from G. W.

Davidson and V. P. I. appear on the schedule for the first time, bringing to five the number of Southern Conference members which the Colonial five will meet next year. Maryland and Washington & Lee were played last year while Virginia is the thid newcomer.

As regards George Washington's near certainty of realzing a profit on the current fotoball season: this is principally because of its game with Georgetown, the gate of which will be divided between the two schools. With no guarantees involved and a sell-out gate assured unless the weather is very unfavorable, G. W. figures to make enough from this game to comfortably cover possible losses in games with Davis and Elkins and The Citadel Those are the only two games George Washington can conceivably lose on. Out-of-town meetings with Butler, Kansas and West

MAX FARRINGTON

Virginia carry guarantees which not only cover fully G. W.'s traveling expenses, but leave over a handsome surplus profit. The Kansas engagement, especially, will be lucrative.

Big Attraction

G. W. is being advertised as one of the biggest attractions of the Kansas schedule and has been guaranteed $7,500 with an option on the gate. The arrangement with West Virginia, which works both ways, assures G. W. 40 per cent of the gate after its traveling expenses have been paid.

The Butler guarantee is approximately $4,000 which, while not as satisfactory as that offered by aKnsas, is entirely adequate.

Now all Farrington has to worry about is the weather for the Georgetown game. If it is good, G. W. will make plenty of money off its football team, if not, it could still break even, something no other school has been able to do in some years. It is reliably reported that even C. U.'s 1936 Orange Bowl eleven was an expense to the school.

Leonard Shackles Tigers as Nats Win

NATS, from Page 16.

into left field that scored two of his pals and when Cullenbine permitted the ball to bound far toward the field boxes, Aderholt also dashed home lickety-split.

Bridges himself struck a blow for the Tigers in the fifth when they cut Leonard's lead to 3-2. He struck a two-bagger into rightfield with Cullenbine on a base after drawing a walk, and Cullenbine scored.

But that was the last Detroit run. Leonard pitched two-hit ball from that point, and in the sixth the Nats took a parting shot at Bridges, scoring their fourth run before Al Benton took up the Detroit pitching. Taft Wright put the run on base by getting himself hit in the back, and Travis moved him to third with a single off Greenberg's glove. Then Vernon, as usual, drove the run home. His high bounder hopped over Greenberg's head—it was that high—and the Nats had another very good but at the same time perfectly useless run.

Man of the Month

By Walter Johnson.

WJSV Staff Baseball Announcer

(Following each game by the Washington Club, Walter Johnson distributes among the Nats ten points of merit, based on their performances for the day. At the end of each month, the Washington player boasting the greatest number of points is designated as the Nats' "Man of the Month" and receives a trophy from The Washington Post.)

Dutch Leonard and Jimmy Vernon move into the thick of contention for Man of the Month honors for September following their performances against the Tigers yesterday. Points were awarded as follows:

To Leonard, four points, because he pitched seven-hit ball in winning his duel with Tommy Bridges.

To Vernon, five points, because he drove in three of the Nats' four runs by making two of the Nats' five hits, and because he figured, too, in the fourth run.

To Elmer Gedeon, one point, because his spectacular catch of Gehringer's drive to right field in the eighth inning cut short a Detroit rally. The totals:

Ken Chase	19	George Case	5
Taft Wright	18	Cecil Travis	4
Dutch Leonard	14	Rick Ferrell	3
Jimmy Vernon	14	Hal Quick	2
Buddy Lewis	13	Al Evans	1
Johnny Welaj	12	Elmer Gedeon	1
Joe Krakauskas	11		
Pete Appleton	10		
Alex Alexandra	9		
Morris Aderholt	6		
Bobby Estalella	6		
Charley Gelbert	6		
Joe Haynes	6		
Jimmy Bloodworth	5		
Sammy West	5		

DELCO BATTERIES
CREEL BROTHERS
1811 14th ST. N.W. • DEcatur 4220

LISTEN TO
WALTER JOHNSON
broadcast the play-by-play description of the
WASHINGTON-CLEVELAND
Game Today
WJSV—3:00 P. M.

Lynch Winner In Recreation Tennis Match

Ritzenberg Puts Up Fine Battle but Is Unable to Hold Pace

Allie Ritzenberg played unbeatable tennis for one set against top-seeded Hugh Lynch in the D. C. Recreation tennis tournament yesterday but couldn't maintain the pace and was eliminated in a close quarterfinal match, 2—6, 6—4, 6—3.

In the opening set, according to observers, Ritzenberg could have overwhelmed any local player as put away everything the steady Lynch hit to him. But after taking a 4-2 lead in the second set the public parks champion suffered a complete reversal of form and Lynch continued to play consistently to win impressively.

In quarterfinal doubles matches Alphonso Smith and Ed Mather defeated youngsters Bobby Bensinger, Middle Atlantic boy's singles champion, and Eddie Richardson, 6—3, 6—1, and George Herbert and Jack Smith beat another young pair, Maurice Cowan and DeWitt Smith, 6—1, 8—6.

There are two matches scheduled this afternoon at 5 o'clock at Friends School courts. In a quarterfinal singles encounter Lieut. Jimmy Farrin, seeded third, meets eighth-seeded Ed Mather, and in a quarterfinal doubles top-seeded Hugh Lynch and Davie Johnsen tackle George Botts and Hugh Trigg.

Penn State, Syracuse on Va. Mitt Card

Charlottesville, Va., Sept. 18.—Two of the leading Eastern intercollegiate boxing squads—Syracuse and Penn State—will meet the University of Virginia team here this winter.

The Cavalier ring schedule released today also lists meets with Navy and Army in addition to scraps with three Southern Conference rivals.

The schedule:

January 20, Virginia Tech, at Blacksburg; 27, North Carolina.
February 3, Maryland, at College Park; 10, Navy, at Annapolis; 17, Penn State; 24, Syracuse.
March 2, Army, at West Point.

Donn Irwin Hurt, Out Three Weeks

The Washington Redskins have lost the services of Halfback Don Irwin for at least three weeks, it was learned yesterday. Irwin suffered a separated shoulder in making a tackle at Philadelphia on Sunday, and was removed from the game.

Irwin was the only Redskin who suffered more than mild injury against the Eagles. Coach Ray Flaherty will drill the Redskins daily at Fairlawn Field in preparation for the next league game. An open date confronts the Redskins on Sunday, but on the Sunday following they meet the champion New York Giants at Griffith Stadium.

CAPITOL CASINO ROLLER SKATING
Night Time Admission, 15c
Skating, 30c
Skates furnished free.
DELAWARE & CANAL, NEAR CAPITOL

Taste it—
Price it—

YOU'LL SAY IT'S A
TRIPLE VALUE!
THE TOP WHISKEY BUY FOR THE MONEY
OLDER IN AGE
Now three years old—an extra good whiskey made extra fine by an extra year in the wood.
HIGHER IN QUALITY
A quality whiskey since 1880 and made the quality way—richer, smoother, mellower.
STILL LOW PRICED
And today this old favorite among Kentucky straight bourbon whiskies still sells for around a dollar a pint.
90 PROOF
ASK FOR
Crab Orchard
BRAND
KENTUCKY STRAIGHT BOURBON WHISKEY

95c PINT
$1.79 QUART
50c HALF PINT
Copyright 1939, National Distillers Products Corporation, New York

Pairings and Scores of Women's Club Championships

MANOR

Championship Flight

9:40, Marion Brown (83) vs. Mrs. H. J. Simons (97); 9:45, Mrs. J. T. Powell (92) vs. Mrs. J. F. Dowdall (93); 9:50, Mrs. H. J. Cooper (85) vs. Mrs. T. N. Beavers; 9:55, Mrs. L. G. Pray (91) vs. Mrs. H. J. Beech (95).

Second Flight

9:20, Mrs. J. W. Cramer (97) vs. Mrs. H. L. Simcoe (106); 9:25, Mrs. Leo Butler (100) vs. Mrs. W. N. Baker (100); 9:30, Mrs. Jack Daily (97) vs. Mrs. Don Hutchinson (103); 9:35, Mrs. B. D. Gamble (99) vs. Mrs. H. A. Neff (102).

Third Flight

10, Mrs. D. S. Platt (107) vs. Mrs. J. P. Brantley (111); 10:05, Barbara Simons (108) vs. Mrs. A. H. Bell (109); 10:10, Mrs. W. S. Lunger (107) vs. Mrs. D. B. Fronheiser (112); 10:15, Mrs. C. E. McGowan (108) vs. Mrs. H. L. Lacey (111).

Fourth Flight

9, Mrs. A. F. McDougald (113) vs. Mrs. W. W. Talcott (112); Mrs. J. J. Hasley (117) wins by default over Mrs. A. L. Alderman (116); 9:10, Mrs. S. E. Andrews (114) vs. Mrs. W. H. Callahan (130); Mrs. H. B. Stone (115) vs. Mrs. C. Dannaker (119).

Inside Nine—First Flight

9:20, Mrs. W. A. Hill (100) vs. Mrs. A. R. Miller (112); 9:25, Mrs. R. D. Pittman (107) vs. Mrs. J. G. Taylor (108); 9:30, Mrs. H. S. Farrell (111) vs. Mrs. R. R. Reagh (111); 9:35, Mrs. J. R. Meyer (108) vs. Mrs. J. S. McBryde (111).

Second Flight

Mrs. J. E. Randels vs. bye; 9:05, Mrs. W. Nalls vs. Mrs. W. E. Sturges; 9:10, Mrs. A. M. Pickett vs. Mrs. Z. A. Jones; 9:15, Mrs. A. E. Thompson vs. Mrs. C. V. Stiefel.

INDIAN SPRING

Championship Flight

9:45, Mrs. Betty Meckley (83) vs. Marion Brown (88); 10, Mrs. W. R. Stokes (86) vs. Mrs. Charlotte Stern (87).

Second Flight

Ann Drew vs. Mrs. J. J. Bachman; Mrs. E. W. Clary vs. Mrs. E. B. Vogel; Bernice Baker vs. Mrs. C. M. Hammersla; Mrs. H. M. DeVolt vs. Mrs. J. H. Bullock.

Mrs. T. M. Salavan vs. bye; Mrs. W. F. Patterson vs. F. G. Butler; Mrs. R. W. May vs. bye; Mrs. John Feeney vs. bye.

WASHINGTON

First Flight

Mrs. R. N. Sutton vs. Mrs. R. Hotze; Mrs. Wilda Martin vs. Sally Whipple; Mrs. R. I. Bailey vs. Mrs. S. Whipple; Mrs. J. E. McCabe vs. Mrs. Don Johnson.

Second Flight

Mrs. Douglas Tschiffely vs. Mrs. H. E. Buskin; Mrs. H. Hagenbuckle vs. Mrs. O. M. Reed; Mrs. Harold Smith vs. Mrs. Louise Merillat; Mrs. J. S. Connolly vs. Mrs. F. W. Bradbury.

Third Flight

Mrs. Henry Pratt vs. Mrs. Phelps Adams; Mrs. T. A. McLendon vs. Mrs. R. F. Nicholson; Mrs. R. P. Brendt vs. Mrs. M. Falls; Mrs. W. E. Baker vs. Mrs. D. Wolhaupter.

Fourth Flight

Mrs. Gorham Freer vs. Mrs. L. P. Kent; Mrs. R. D. Young vs. Mrs. L. C. Smith; Mrs. Fred Nesbitt vs. Mrs. Lloyd Dennis; Mrs. R. L. Hutchison vs. Mrs. J. H. Rarrar.

Fifth Flight

Mrs. H. M. Rudio vs. Mrs. Wells Gray, Mrs. S. W. Hauser vs. Mrs. E. C. Kochersperger, Mrs. R. W. Schneider vs. Mrs. F. E. Duehing, Mrs. H. I. Hair vs. Mrs. L. B. Walsh.

KENWOOD

Championship Flight

10:15, Mrs. A. A. McEntee vs. Mrs. J. A. Thurston; 10:10, Mrs. Charles Valle vs. Mrs. E. C. Lupton; 10:05, Mrs. W. Thomas vs. Mrs W. H. Andretta; 10:00, Mrs. S. T. DeLaMater vs. Mrs. J. C. Dale.

Second Flight

9:45, Mrs. A. D. Kane vs. Mrs. L. D. Sasscer; 9:40, Mrs. R. C. Miller vs. Mrs. M. A. Miller; 9:35, Mary Corby vs. Mrs. Mary Hoad; 9:30, Mrs. B. W. Chidlaw vs. Mrs. H. H. Hughes

Third Flight

9:20, Mrs. Richard Thornberg vs. Mrs. F. H. Kreuzburg; 9:00, Mrs. Betsy Jago vs. Mrs. V. G. Myers; 9:15, Mrs. P. M. Lions vs. Mrs. John Barron; 9:10, Mrs. J. J. Byrne vs. Mrs. D. G. Lingle.

Fourth Flight

9:05, Mrs. W. B. Stone vs. Mrs. L. B. Crane; 8:55, Mrs. H. Snyder vs Mrs. L. B. Sharp; 8:50, Mrs. C. M. Coulon vs. Mrs. H. G. Patrick; 8:45, Mrs. Betty Wells vs. Mrs. M. L. Roberts.

COLUMBIA

First Flight

9:00—Mrs. N. B. Frost (96) vs. Mrs. Hugh MacKenzie; 9:05, Mrs. J. A. Marr (99) vs. Mrs. A. C. Minnix (106); 9:10, Mrs. J. F. Gross (96) vs. Mrs. H. Stabler (108); Mrs. W. E. Hall (96) vs. Mrs. R. A. Lacey (108).

Second Flight

9:25—Mrs. F. G. McCord vs. Mrs. J. J. Darby, jr.; 9:30, Mrs. W. P. Foley vs. Mrs. A. S. Gardiner; 9:35, Mrs. Earl D. Krewson vs. Mrs. W. B. Jarvis; 9:40, Mrs. W. C. Geleng vs. Mrs. L. F. Hurley.

Third Flight

9:45—Mrs. Harry Kane vs. A. M. Parker; 9:50, Mrs. J. M. Rountree vs. Mrs. Briggs Simpich; 9:55, Mrs. R. A. Bogley vs. Mrs. W. D. Barkdull; 10, Mrs. W. C. Fisher vs. Mrs. R. W. McChesney.

Fourth Flight

Mrs. J. H. Jouett vs. bye; 10:05, Mrs. Henry Elliott vs. Mrs. Frank Myers.

WOODMONT

Championship Flight

Mrs. Henry Goodman vs. Mrs. A. E. Steinem; Mrs. Morris Jaffe vs. bye; Mrs. Theodore Peyser vs. bye; Mrs. L. E. Harris vs. Bye; Mrs. Gilbert Hahn vs. Mrs. H. Sauber; Mrs. M. Gladstein vs. bye; Ruth Simon vs. bye; Mrs. Milton Harris vs. bye.

ARMY AND NAVY

Championship Flight

Mrs. David Clark (94), vs. Mrs. W. M. Moses (101); Mrs. W. H. Warren (95), vs. Mrs. L. T. Hausen (97); Mrs. M. E. Barrol (93), vs. Jerry Welbie (100); Mrs. M. T. Torlinski (95), vs. Mrs. George Lynch (96).

Second Flight

Mrs. C. F. Thompson vs. Mrs. W. F. Sadtler, Mrs. E. D. Kunkel vs. Mrs. E. T. May, Mrs. J. S. Phillips vs. Mrs. W. F. Boone, Mrs. J. Stewart vs. Mrs. L. H. Hedrick.

Third Flight

Miss Battley vs. bye; Mrs. R. T. Schlossberg vs. Mrs. W. L. Russell; Mrs. J. H. Chadwick vs. Mrs. Betty Nutiman, Mrs. James Taylor vs. Mrs. E. J. O'Hara.

U. S. Business, Spurred by War Continues Gain

Business Income Index Rises as Expenses Fall to New Low

New York, Sept. 18.—As the result of speculative buying stimulated by the war, basic conditions have extended the improvement begun last week, according to the Alexander Hamilton Institute today. The estimate of the annual normal demand for steel in 1939 has, consequently, been raised from 35.7 per cent of capacity last week to 36.2 per cent this week. Although a further rise in the estimate of the normal demand is in prospect, it is not likely that the increase will be sufficient to warrant the current high rate of output. It is possible, however, that speculative buying will continue to be a supporting factor for a while longer and any particular recession in output will be postponed.

The index of business income, for the week ended September 2, rose to 71.0 from 69.2 in the preceding week, thus extending the advance stimulated by the war for the second consecutive week. On the other hand, the index of business expenses declined from 76.9 to 76.8, a new low for the recession.

Expense Still Above Income

As a result, expenses exceeded income by 5.8 points as against an excess of 7.7 points in the preceding week. A further gain is in prospect, but it is not likely that the advance will continue indefinitely without interruption, since the current improvement is the result of speculation and is, consequently, not of a particularly sound nature.

In the week ended September 2, the price index of farm products, which reflects the national income, advanced for the second consecutive week. The price index of manufactured goods also rose, but the increase was smaller than in the case of farm products. Consequently, the purchasing power index rose to 70.9 from 69.4 in the preceding week and from 68.9 two weeks previous, when the index touched the lowest point this year. Further improvement is in prospect before the current spurt, stimulated by the war, is interrupted.

Local Securities

After Call

Pot. Elec. 5½% pfd.—2 at 112¾.
Lanston Monotype—5 at 44¾.
Wash. Ry. & Elec. pfd.—10 at 112⅛.

Bonds

Public Utility

	Bid.	Asked.
Anacostia & Pot 5s	93	97
Ana & Pot Guar 5s	110	113
Cap Traction 1st 5s	88	94
City & Suburban 5s	93	97
Georgetown Gas 1st 5s	113	.....
Pot Elec Pow 3¼s	101	.....
Washington Gas 5s 1960	115	120
Wash Rwy & Elec 4s	105	.....
Miscellaneous		
Chevy Chase Club 1st 4½s	102	.....
Col Country Club 1st 4½s	102	.....
Ter Ref & Wh Corp 1st 4½s	100	.....
Stocks		
Public Utility		
Amer Tel & Tel (9)	*161½	.....
Capital Transit Co	13¼	14
N & W Steamboat (4)	60	75
Pot Elec Pow 6% pfd (6)	114	.....
Pot El Pwr 5½% pfd (5.50)	113	.....
Wash Gas Lt com (1.50)	27½	28
Wash Gas Lt pfd (4.50)	100	104
Wash Ry & El com (36g)	640	.....
Wash Ry & El pfd (5)	112	116
National Bank		
Capital (4)	143	.....
Liberty (6)	173	185
Lincoln (5f)	200	.....
Riggs (8e)	250	272
Riggs pfd (5)	100	.....
Washington (6)	120	.....
Trust Company		
Amer Sec & Tr Co (8e)	235	260
Natl Sav Tr (3.00v)	175	205
Prince Georges Bk&Tr (.60)	18	22
Wash Loan & Tr (8e)	230	250
Savings Bank		
Bank of Bethesda (.75)	30	.....
Com & Savings (10.00y)	272	.....
Fire Insurance		
American †(6)	115	.....
Firemens (1.40)	27	.....
National Union (.75)	15	18½
Title Insurance		
Columbia (30k)	13	.....
Real Estate (6m)	170	.....
Miscellaneous		
Carpel Corp (2.00)	28	33
Lanston Monotype (4)	44¾	45
Lincoln Serv com †(1.00)	19	20
Lincoln Serv Prior pfd (3.50)	44½	52
Mergenthaler Lino (.50p)	17	18
Peoples Drug S com †(1.00)	*30	35
Real Est M & G pfd (.45)	5	7
Security Storage (5)	90	105
Ter Ref & Wh Corp (3)	60	65
Wdwd & Loth com (2.00s)	*41½	53
Wdwd & Lothrop pfd (7)	*120	.....

*Ex dividend.
B—Books closed.
†Plus extras.
(e) 2% extra.
(f) 3% extra.
(g) $14.00 extra paid December 30, 1938.
(k) 20c extra.
(m) $1.50 extra.
(p) 50c paid September 26, 1938.
(s) $2.00 paid in 1938.
(v) $3.00 paid so far this year.
(y) $5.00 extra.

The Day's Movements In Leading Markets

Stocks

	Mon.	Sat.
Advances	72	158
Declines	722	500
Unchanged	77	143
Total issues	871	801

Suffer sharpest set-back since start of war boom; volume, 1,733,630.

Bonds

Foreign dollar issues, except German, fall abruptly; transfers, $9,372,500.

Curb

Lower; turnover, 231,000.

Commodities

Wheat, cotton, sugar and coffee lower.

Exchange

Sterling continues decline; Great Britain, $3.81½; France, 2.18 cents.

Cotton Falls With Other Commodities

New York, Sept. 18 (AP).—Weakness in securities and easiness of other commodity markets had an unsettling effect on cotton futures today. Active months finished at the day's lows, 13 to 18 points under Saturday's final quotations.

Persistent selling by New Orleans brokers found only limited support. Price fixing for both domestic and foreign mill account was in fair volume early but as the session progressed this type of buying diminished.

Speculative participation was restricted pending news on the neutrality act when Congress convenes late this week. Net losses of 2 to 6 points were registered at the opening call, due primarily to an accumulation of Bombay and Liverpool selling orders. This selling soon dried up but the market showed little sustained rally power.

Futures Price Range

	Open	High	Low	Last	Ch.
October	9.04	9.10	8.94	8.94	—15
December	8.83	8.89	8.72	8.72	—13
January	8.74	8.76	8.62	8.62	—15
March	8.58	8.63	8.46	8.46	—15
May	8.38	8.43	8.25	8.25	—18
July	8.22	8.24	8.06	8.06	—17

Spot nominal; middling 9.07, off 13.

Reactions in lard, cotton and other outside markets furnished selling incentive in cottonseed oil futures today. Pointing downward at the outset, the market finished at the lowest levels of the day, 21 to 28 points off.

The presence of trade support on reactions and covering made for orderliness on the setbacks. Selling was traced to commission houses with Southern connections as well as local operators.

Sales totaled 295 contracts. October *6.87, December *7.08, January *7.13, March 7.24, May *7.30.

Demand for cash oil from domestic consumers was maintained and was supplemented by an export demand.

Crude oil sold at 6½ cents in all Southern sections. Sales at 6 cents were reported in the Southeast. The Valley and Texas quoted 6 cents nominal.

*Bid.

Business Loans Gain For Fourth Week

By the Associated Press

Commercial, industrial and agricultural loans, the Federal Reserve Board reported yesterday, made their fourth consecutive broad advance in banks of 101 cities during the week ended September 13.

An $84,000,000 gain in this classification brought to a total of $247,000,000 the total increase in commercial loans in four weeks. Loans by New York banks gained $42,000,000 and banks in the Chicago area increased $10,000,000 during the last week.

Shoe Prices Raised 5 to 15 Cents a Pair

St. Louis, Sept. 18 (AP).—Shoe manufacturers here have increased prices of regular lines from 5 to 15 cents a pair since the outbreak of the European war.

They explained this resulted from a sharp upturn in advance buying by merchants who expected higher prices, following higher prices for hides. Efforts to buy now for too distant delivery are being discouraged.

H. B. duPont Elected A duPont Vice President

Wilmington, Del., Sept. 18 (AP).—H. B. duPont, assistant to the president of E. I. duPont de Nemours & Co., was elected a vice president and member of the executive committee of the company by the board of directors today.

The membership of the committee was increased from nine to ten.

Wheat Prices Toboggan as Traders Unload

Maximum Drop 2½ Confused by Europe Exports Sharply Cut

By the Associated Press

Chicago, Sept. 18.—Large quantities of wheat were unloaded in the grain market today, causing prices to slump as much as 2½ cents before rallying fractionally.

Selling was of a liquidation type which brokers said apparently was inspired by weakness in securities and confusion resulting from swift developments in the European situation. Russian intervention and the flight of Polish officials touched off a revival of talk about possible peace overtures. Some selling represented profit taking and hedging.

Wheat closed 1⅛-2 cents lower than Saturday with December at 85-85⅛ and May 86-86¼. These prices compared with 69½ and 69⅞ on August 31 and 89¼ and 90⅝ at the war-boom peak on September 7. Corn closed 1-1⅛ down, December 55⅞-56, May 58¾-58⅞; oats ⅝-1 lower; rye 1-1⅛ off and lard 7-20 lower. Wheat losses at Kansas City amounted to as much as 3 cents at one stage.

Showing the effect of the war, world wheat exports the past week have dropped off sharply. The total was only 6,209,000 bushels compared with 10,267,000 bushels the previous week. North America, principally Canada, shipped only 2,351,000 bushels compared with 4,806,000 the previous week and 4,196,000 a year ago.

Futures Price Range

	Open.	High.	Low.	Close.
Wheat—				
September	85⅝	85⅝	83½	84¼
December	86½	86⅞	84⅜	85½
May	87½	87⅞	85½	86⅛
Corn—				
September	57¼	57⅜	56¼	57
December	57	57	55¼	56
May	59⅝	59⅝	58	58⅞
Oats—				
September	35¼	35½	35	35¾
December	35	35	34½	34¾
May	35¾	35¾	35½	35¼
Soybeans—				
October	81⅛	81½	81½	81⅛
December	82	82	81½	81⅝
May	83⅝	83⅝	83¼	83⅝
Rye—				
September	51½	51½	50¼	50⅞
December	54	54	52⅞	53
May	57⅛	57¼	55⅞	55¾
Lard—				
September	7.80	7.80	7.77	7.77
October	7.75	7.75	7.67	7.70
December	7.75	7.80	7.55	7.55
January	7.82	7.80	7.60	7.62
May	8.17	8.17	8.15	8.15

Cash Grain Prices

WHEAT—No. 3 hard, 85½; No. 3 yellow hard, 87; No. 2 mixed, 86¼.

CORN—No. 1 mixed, 59@59½; No. 1 yellow, 58¼@60¼; No. 4, 58@59; No. 1 white, 67½@68¼; sample grade, 57½.

OATS—No. 2 white, thin, 34¾; sample grade mixed, 33¼; No. 1 white, 36½; No. 4, 34½@35; sample grade white, 33½@35.

BARLEY—Malting, 55@66 nominal; feed, 40@45 nominal; No. 3, 63; sample grade, 46; No. 3 malting, 63.

TIMOTHY SEED—3.65@3.90 nominal.

RED CLOVER SEED—12.50@15.00 nominal.

RED TOP—8.50@9.00.

ALSIKE—13.00@16.00 nominal.

Visible Grain Supply

New York, Sept. 18 (AP).—Visible supply of American grain showed the following changes from a week ago (in bushels):—Wheat increased 17,000; corn decreased 2,883,000; oats increased 1,274,000; rye increased 926,000; barley decreased 295,000.

Anthracite Belt Rejuvenated by Demands of War

Philadelphia, Sept. 18 (AP).—King coal—sorely troubled these many years—is being restored by the riptide of war. New hope is rising in the anthracite belt of Pennsylvania as the industry, with an eye to recovery of lost markets, accelerates to a pace reminiscent of the boom days.

Up till the past week or so much of the area embraced in the hard coal fields teetered on the verge of collapse. In five counties almost 6,000 teachers were behind in pay. Unemployment and relief were higher than elsewhere in the State. The outlook was far from promising.

Then, ironically, war broke out aboard and by that sad circumstance anthracite stands to benefit. Idle mines are being reopened as fast as they can conditioned. Miners by the thousands are trooping back to their posts.

Glen Alden, biggest hard coal producer, has put all its miners on a full work week basis. Others are following suit.

Tin Quota Lifted To 100 Per Cent

London, Sept 18 (AP).—The International Tin control committee boosted permissible output quotas today for the second time since the outbreak of the war. At the same time, the British ministry of supply announced it would control the tin price at £230 a ton—about $926.90.

"In modification of the communique issued September 12," said the international body's announcement, "the International Tin committee has fixed the quota for the third quarter of 1939 at 100 per cent of the standard tonnages."

Standard Oil Lifts Bunker Fuel Prices

New York, Sept 18 (AP).—Standard Oil Co. of New Jersey today advanced the prices of bunker C and B light fuel oils by 10 cents a barrel at New York, Baltimore, Norfolk and Charleston.

New York prices on the new scale are $1.15 a barrel for bunker C; $1.25 for bunker B; and $1.35 for fuel oil, light.

The Market

By C. Norman Stabler
A Special Correspondent.

Stocks Slump With Nazi-Soviet Gains German Peace Offer Thought Possible Foreign Dollar Bonds, Except German, Drop

New York, Sept. 18.—The war market in stocks got its severest jolt today since the start of the boom developed in the declaration of war. Poorest prices came in the opening hour and were based on week-end developments, which saw the alignment of Russia's military forces with those of Germany and the invasion of Poland by Russia in what amounts to the fourth partition of Poland.

Security markets behaved in a thoroughly understandable manner in the face of these developments. For at this point the victory is certainly with the totalitarian powers and the question is uppermost in everyone's mind as to just what England and France can do now. Berlin dispatches late today quoted a foreign office spokesman as calling attention to the fact that Germany had not declared war on England or France. Moreover Germany is represented as willing to call off hostilities on the Western Front if peace terms for Poland can be left to Germany and Soviet Russia.

Selling Wave at Opening

It is difficult to see how England and France can agree to any such settlement, for to do so would be to lose all influence over other smaller nations in Europe, but the fact remains that the stage has been set for a bid for peace. That was enough to upset the calculations of those who have been buying the so-called war brides on the assumption that the war will be long and drawn out.

A wave of selling greeted the market at the opening. Thereafter there was some improvement in prices and during the fourth hour there was an attempt at a rally. But the list closed off 1.38 points on the average at the close. Judged by the composite average of 100 representative stocks, as compiled by the Herald-Tribune, this meant that the market has lost 32 per cent of the war upswing.

From the low of 99.13 on September 1, when Poland was invaded, this composite average advanced to 109.35 on September 13, its high. The net gain was 10.22 points. The low today was 106.07, indicating a loss from the high of 3.28 points or 32 per cent of the previous upswing.

Bulge Unexpected

It was a market based on peace jitters. For while the street had been looking for a bull market well before the outbreak of hostilities, it had not expected a rise such as accompanied the declaration of war. The bulge that developed in the war boom has been mistrusted by many traders and as a result there are many in the street who have been willing to poke present prices. They did so today.

Aviation stocks were a weak group, the selling being based on some doubt as to whether the President will have his way in securing repeal of the present neutrality legislation. Selling for a similar reason was noted in all other groups of war stocks, the steels being prominent on the downside despite the good reports of operations which are being stepped up to care for domestic orders.

Bond Prices Sink

Bonds followed along with stocks, the heaviest pressure coming against obligations of Great Britain. Canadian issues, which were active, showed losses of from 1 to 4 points, and inactive Queensland 7s dropped nearly 12 points. Prague 7½s, for which there is virtually no market, closed at 4¾, off 25¾ points. United States Government issues were called upon to accept additional heavy selling, as has been the case ever since the outbreak of hostilities. Losses in these issues ranged between a quarter and a half point for the active obligation, bringing some of them to new lows for the move.

Steels claimed the major share of attention among stocks. United States Steel was the day's most active issue and closed down 6⅜ points. Republic was off 1⅝, Bethlehem 7 and Youngstown Sheet and Tube 3.

Losses of other speculative leaders ranged from fractions to 5 points, high-priced Allied Chemical dropping as did Douglas Aircraft. Westinghouse was off 4 and losses of around 1 to 3 points were sustained by a long list of favorites, including Telephone, Chrysler, Motors, Central, Pennsylvania, Western Union, Sears, Texas and Rubber.

Commodity markets tended to follow securities to lower levels, wheat dropping 1⅛ to 2 cents a bushel. Pressure from Southern interests depressed cotton 13 to 18 points, the close being near the lows of the day. Losses were general among other futures markets. Copper was off 41 to 47 points, rubber was unchanged to 45 points lower, silk was 4 cents up to 10¼ cents off, copper was off 3 to 37 points, cocoa was down 14 to 22 points, sugar dropped 4 to 13 points, cottonseed oil lost 21 to 26 points and hides lost 26 to 30 points.

Spectacular declines in many foreign bonds and a continuation of pressure on United States Government issues were features of the bond market today in which lower prices were the general rule. Total turnover on the stock exchange was $9,340,000, a figure slightly lower than on the last preceding full trading day, but activity in the foreign list and in Treasurys was above Friday. Domestic corporate issues were less active.

At the extreme of losses in foreign bonds were declines of 25¾ in Prague 7½s of 1952 to a close at 4¾; a drop of 24 points in Czecho-Slovakia 8s of 1951 to close at 6; and declines ranging up to 19¾ points in Polish bonds. Other sections of the list down abruptly were British Empire issues such as Canadians, Australians and Queensland loans.

Prices of Treasurys in the over-counter market was uniformly under Saturday's close. The Herald-Tribune average of 30 bonds showed a decline of 0.65 for the day. Contributing heavily to the drop in domestic issues was a decline of 1.64 points for second grade rails. Baltimore & Ohio, Lehigh Valley, Katys, and many others were under severe pressure. Other rails showed a decline of 0.68 in the averages, while utilities lost 0.52 point. Industrials were relatively steady with a drop of 0.19. The day's developments in New York City transit affairs found some strength to interborough issues which showed gains up to 2¼ points.

15 Most Active Stocks

Special Dispatch to The Post.

New York, Sept. 18.—The 15 most active Stock Exchange issues today were:

	Volume.	Close.	Net ch.
U S Steel	67,00	70½	—6⅜
N Y Central	55,000	18⅜	—1½
Republic Steel	40,000	25	—1⅝
Beth Steel	35,300	83⅜	—7
Curtiss-Wright	34,600	6⅝	—¾
Anaconda	23,800	31⅜	—2⅛
No Am Aviat	23,600	18⅞	—1½
Columbia Gas	22,700	7⅝	—⅜
Gen Motors	20,600	51⅝	—1⅞
Penn R R	19,400	21⅝	—1½
Int Mer Mar	19,200	10	—2⅛
Youngst Sheet	17,800	50	—3
Western Union	17,600	32¼	—2⅜
Armour of Ill	17,100	6⅛	—½
Aviation Corp	16,300	5⅞	—⅝

Volume, 15 stocks, 430,800 shares. Ratio to total volume, 24.8 per cent.

J. P. Bergan Local Co-Manager for Mackubin, Legg

Announcement was made yesterday by Mackubin, Legg & Co., of Baltimore, members of the New York Stock Exchange, that John P. Bergan had been appointed co-manager of their Washington office with Charles B. Quarles. Mr. Bergan formerly was co-manager of the local office of Winthrop, Mitchell & Co., and previously was associated with Redmond & Co., J. & W. Seligman & Co., and Stein Brothers & Boyce.

Mr. Quarles has been with Mackubin, Legg & Co. for nine years. In 1933 he was made assistant manager of the Washington office and for the past year has been acting manager.

Insurance School

James E. Dille, jr., of 4005 Davis place northwest, Washington, has been chosen from a number of applicants throughout the United States and Canada to attend the school for life insurance agents conducted by The Travelers Insurance Co. at Hartford, Conn. He will remain there until October 6, when he will have completed four weeks' intensive training in underwriting procedure and sales practices.

Security Averages

Stocks	50 Ind.	20 RR's.	20 Util.	90 T'tl.
Yesterday	121.9	31.0	67.0	99.0
Prev. day	126.3	32.7	69.0	102.6
Week ago	128.7	31.9	65.0	103.4
Month ago	108.9	26.4	69.6	90.0
Year ago	115.1	25.3	54.6	91.2
2 years ago	138.5	43.0	70.9	112.5
High, 1938	136.1	34.3	70.7	109.5
Low, 1938	83.6	20.1	45.2	67.5
High, 1937	180.3	67.5	104.7	148.3
Low, 1937	96.9	29.8	56.9	80.7

Bonds	20 Ind.	20 RR's.	30 Util.	60 T'tl.
Yesterday	84.9	58.5	98.5	80.6
Prev. day	85.2	59.8	98.9	81.3
Week ago	85.6	58.5	98.9	81.0
Month ago	85.7	58.3	101.5	80.8
Year ago	83.5	54.3	95.2	77.7
2 years ago	90.2	85.3	98.3	91.2
High, 1938	87.3	70.0	99.7	83.0
Low, 1938	74.9	47.9	87.3	70.7
High, 1937	95.0	101.2	106.0	100.7
Low, 1937	80.1	69.3	93.3	81.1

(1926 average equals 100.)

Naval Stores

Savannah, Sept. 18 (AP).—Turpentine firm, 27¾; sales, 314; receipts, 197; shipments, 297; stock, 36,764. Rosin firm; sales, 717; receipts, 971; shipments, 1,873; stock, 28@130. Quote: B, 3.90; D, 4.10; E, 5.00; F, 5.35; G, 5.45; H, 5.90@5.95; I, 5.95; K, M, 5.95@6.00; N, 6.00@6.05; WG, 6.25; WW, X, 6.50.

Money Markets

Foreign Exchange

New York, Sept. 18 (AP).—Closing rates follow, Great Britain in dollars, others in cents:

Great Britain—Demand, 3.81; cables, 3.81½; 60-day bills, 3.79; 90-day bills, 3.77½.

Demand Rates

Montreal in New York	89.87½	*Poland	18.80
New York in Montreal	110.12½	*Portugal	3.70
Belgium	17.13	*Rumania	.70
Denmark	19.36	Sweden	23.86
Finland	2.03	Argentina Official	unquoted
France	2.18	Free	23.25
Germany	unquoted	Brazil Official	6.05
Benevolent	18.75	Free	5.00
Travel	unquoted	*Mexico	19.00
*Greece	.78	*Japan	23.35
*Hungary	19.50	Hongkong	24.30
Italy	5.20	Shanghai	6.80
Netherlands	53.15	*Yugoslavia	2.28
Norway	22.75		

*Nominal.

New York

Call money steady; 1 per cent. Prime commercial paper, ¾ per cent. Time loans steady; 60@90 days, 1¼; 4-6 months, 1½ per cent. Bankers' acceptances unchanged; 60-90 days, ½@7/16 per cent; 4 months, 9/16@½ per cent; 5-6 months, ⅝@9/16 per cent. Rediscount rate, New York Reserve bank, 1 per cent.

Bar silver, 36¾, up ½ cent.

London

Money, 3¼ per cent. Discount rates, short bills, 3¼ per cent; 3-month bills, 3½ per cent.

Bar gold, 168s, unchanged. (Equivalent is $33.85, based on sterling at $4.03.)

Bar silver, 23 1/16d, up 1/16. (Equivalent, 40.32 cents.)

Paris

In the bourse, 3 per cent rentes were 67.55 francs ex-coupon; 4½s "A," 72.45; 4½s, 1937, 179.35.

Rail Purchases $125,000,000 In Sixty Days

$75,000,000 More May Be Spent on Repairs, Jesse H. Jones Says

By the Associated Press

Jesse H. Jones, Federal loan administrator, estimated yesterday that 15 to 20 railroads had arranged for $125,000,000 of equipment purchases during the past 60 days, and were considering spending as much as $75,000,000 for equipment repairs during the next six months. He added that he thought there would be "some more orders" for new equipment.

The Reconstruction Finance Corporation, Jones said, would make loans of about $25,000,000 with private sources providing the remainder. He said the RFC would make equipment loans to the Illinois Central, the New York Central, the New York, New Haven & Hartford, and the Erie, but the exact amount of the loan to each had not been determined.

He added that he did not think there would be any demand by the railroads for loans that could not be supplied by the RFC. More than $100,000,000 still is available for such loans, he said.

"The railroads realize they may be called upon to handle increased traffic," Jones told reporters. "They are thoroughly alive to their responsibility in this emergency, if this can be called an emergency."

Business Failures

New York, Sept. 18 (AP).—Commercial failures in the United States came to 193 for the week ended Thursday, September 14, Dun & Bradstreet reported today. In the preceding week, a five-day period because of Labor Day, there were 155 failures, while the total recorded for the corresponding week in 1938 was 241.

Steel Operations At Two-Year Peak

New York, Sept. 18 (AP).—Operations in the steel industry for the current week will advance 9.1 points to 79.3 per cent of capacity, highest since September 13, 1937, the American Iron & Steel Institute estimated today. Last week's figure was 70.2 per cent of capacity. A month ago operations were at the rate of 62.2 per cent, while a year ago they were 47.3 per cent.

Brass Companies Restore Wages

Waterbury, Conn., Sept. 18 (AP).—A 10 per cent increase in pay for the 11,000 workers in the six plants of the American Brass Co., restoring wages to the level of April, 1938, when a cut was imposed, was announced today by Harold Madden, labor superintendent of the company. The plants are located in Buffalo, N. Y., Detroit, Mich., and Kenosha, Wis.

The Chase Brass & Copper Co., also announced it was restoring the 10 per cent pay cut imposed last spring. The Chase announcement affects 5,000 hourly and piece rate workers.

Chicago Mercantile Exchange

Reported by Harry M. Stein, (Capital Butter & Egg Co., Washington)

Spot Markets

New York—BUTTER—Tone steady; over 92 score, 28¼@29; 92 score, 28; 91 score, 27¼; 90 score, 26½; 89 score, 25¼@25½; 88 score, 24@24½; seconds, 22½@23¾.

New York—EGGS—Tone easier; extra fancy heavyweights, 23½@26; standards, 23; firsts, 19½@20; seconds, 18@19; mediums, 16½@16¾; dirties, 16½@16¾; checks, 14½@14¾; refrigerator tone easier; extra fancy heavyweights, 21@24; standards, 19½@20½; firsts, 18¾@19½; seconds, 18@18¾; mediums, 16½; dirties, 16¼.

Chicago—BUTTER—Tone unsettled; 93 score, 28¾@29¼; 92 score, 28¼; 91 score, 27; 90 score, 26¾, off ¼; 89 score, 25½; 88 score, 24¼.

Chicago—EGGS—Tone easy; F. G. extra firsts, 20; F. G. firsts, 18½, off ½; current receipts, 16; dirties, 14; checks, 13.

Future Markets Commitments	High	Low	Close	Net ch.	Offrd.	Bid	Settle.
October eggs	17.70	17.40	17.45	—.45	17.50	17.45	17.50
November eggs	18.00	17.55	17.65	—.35	17.70	17.65	17.75
January eggs	17.50	17.15	17.30	—.40	17.30	17.20	17.25
November butter	27.60	27.05	27.20	—.45	27.35	27.20	27.25
February butter	27.80	27.60	27.70	—.55	27.80	27.65	27.75

	Receipts	Last week	Last year
New York			
Butter	839,789	882,492	962,637
Eggs	19,398	11,878	10,698
Chicago			
Butter	598,550	976,868	1,180,465
Eggs	7,774	8,977	5,610

Four Markets

Butter, 334,114 in, 828,464 out, 494,350 net out; 864,287 less than last year.
Eggs, 3,128 in, 13,296 out, 10,186 net out; 5,651 less out than last year.

Commitments at Market Opening

October eggs, 3,154 cars, down 14; November eggs, 961 cars up, up 31; January eggs, 84 cars, up 1; November butter, 1,686 cars, down 5; February butter, 170, up 16.

Sales on Exchange

October eggs, 111 cars; November eggs, 155 cars; January eggs, 11 cars; November butter, 136 cars; February butter, 26 cars.

Treasury Securities and Federal Land Bank Bonds Traded Over the Counter

(Reported by Robert C. Jones & Co.)

United States Treasury Notes

(Exempt from all income taxes, both normal and surtax.)

Outstanding (Millions.)	Issue.	Rate.	Maturity.	Bid.	Asked.	Approx. Yield.
$526	Notes (B 39)	1¼	12-15-39	100.26	100.29	...
1378	Notes (A 40)	1½	3-15-40	101.2	101.4	...
738	Notes (B 40)	1½	6-15-40	101.8	101.12	...
737	Notes (C 40)	1½	12-15-40	101.18	101.22	.17
677	Notes (A 41)	1½	3-15-41	101.23	101.26	.30
504	Notes (B 41)	1⅜	6-15-41	101.20	101.23	.38
204	Notes (C 41)	1¼	12-15-41	101.16	101.20	.53
426	Notes (A 42)	1¾	3-15-42	102.18	102.22	.68
342	Notes (B 42)	2	9-15-42	103.14	103.18	.81
232	Notes (C 42)	1¾	12-15-42	102.14	102.18	.95
629	Notes (A 43)	1⅛	6-15-43	100.2	100.6	1.09
368	Notes (B 43)	1⅛	12-15-43	100.1	100.5	1.10
416	Notes (C 43)	¾	6-15-44	98.3	98.10	1.14

(Figures after decimals are 32ds of a point.)

Federal Land Bank Bonds

Rate.	Maturity.	Bid.	Asked.
3s	July, 1955-45	101¾	102¼
3s	January, 1956-46	101¾	102¼
3s	May, 1956-46	101¾	102¼
3¼s	May, 1955-45	102¼	103
4s	July, 1946-44	107¼	108

(All the above quotations are subject to confirmation.)

United States Treasury Bills

(Exempt from all income taxes, both normal and surtax.)

Outstanding (Millions.)		Maturity						*Bid.	Asked.
$200	September				20.	27.	1939	.15	....
400	October		3.	11.	18.	25.	1939	.15	....
500	November	1.	8.	15.	22.	29.	1939	.15	....
200	December				12.	13.	1939	.15	....

(*Quotations are discount from par.)

Short Treasury Guaranteed Issues

Outstanding (Millions.)	Issue.	Series.	Rate.	Maturity.	Bid.	Asked.	Approx. Yield.
$200	C.C.C.	..	¾	11- 2-39	100	100.6	....
211	R.F.C.	N	⅞	7-20-41	99.28	100.4	.84
298	R.F.C.	P	⅞	11- 1-41	99.28	100.4	.84
310	R.F.C.	..	⅞	1-15-42	99.28	100.4	.86
128	H.O.L.C.	..	¾	5-15-40	100	100.4	.18
192	H.O.L.C.	..	⅝	5-15-41	99.20	99.26	.66
688	H.O.L.C.	..	1½	6- 1-47	98.12	98.18	1.65
114	U.S.H.A.	..	1⅜	2- 1-44	99.12	99.20	1.48

(Figures after decimals are 32ds of a point.)

F.H.L.B. Debentures and F.N.M.A. Notes

Outstanding (Millions.)	Issue.	Rate.	Maturity.	Bid.	Asked.	Approx. Yield.
$25	F.H.L.B.	2	12- 1-40	100.14	100.22	1.46
23½	F.H.L.B.	2	4- 1-43	100.8	100.16	1.78
35	F.N.M.A.	2	6-16-43	100.19	101	....
50	F.N.M.A.	1⅝	1944-40	98.16	98.24	1.99

LAIDLAW & CO.
28 Broadway—New York
Established 1842
Washington Office
727 15th St. N.W.
Telephone DI. 2211
Other Offices:
Montreal Boston, Mass. Toronto
Providence, R. I. Oil City, Pa. Rutland, Vt.
252 Park Avenue, New York
Members
New York Stock Exchange
New York Curb Exchange
Boston Stock Exchange
Chicago Board of Trade
Facilities reach leading security and commodity markets.

WE ARE PLEASED TO ANNOUNCE THAT
MR. JOHN P. BERGAN
(Formerly Co-Manager of The Washington Office of Winthrop, Mitchell and Company)
HAS BECOME ASSOCIATED WITH US AS
CO-MANAGER OF OUR WASHINGTON OFFICE
WITH MR. CHARLES B. QUARLES
MACKUBIN, LEGG & COMPANY
MEMBERS OF NEW YORK STOCK EXCHANGE
WOODWARD BUILDING METROPOLITAN 5020

First Mortgage Money
available in large amounts at low rates of interest on business and investment properties in D. C. and vicinity. Prompt consideration given to all applications.
H. CLIFFORD BANGS
300 Investment Bldg. Met. 9260
Mortgage Correspondent
Home Life Insurance Co. of N. Y.

Get INSURED protection for your SAVINGS!
FEDERAL SAVINGS AND LOAN INSURANCE CORPORATION · SAFETY OF YOUR INVESTMENT · INSURED UP TO $5000.
Choose a savings share plan, like the one we offer, that will provide you with assured safety.
Here you will obtain safety for your money plus liberal dividends.
Why not start now and deposit your surplus funds here—either in lump sums or monthly installments.
PRUDENTIAL
BUILDING ASSOCIATION
Suite 304-5-6 1331 G St. N.W. DI. 6270

MORTGAGE
COSTING
TOO MUCH
?

Send Postcard for Facts about F. H. A. Refinancing Plan
If you are paying too much for your mortgage, we want to show you our plan for refinancing under the liberal provisions of the F.H.A. We can loan you up to 80% of the appraised value in most cases, and the loan is easily amortized by small monthly payments which take care of principal, interest (only 4½%), taxes and insurance. No commission is charged, and you can have up to 20 years to pay—with no renewal fees or bonuses. We have ample funds to take care of your mortgage now. Send a postcard or telephone today for our F.H.A. booklet.
WEAVER BROS INC
MORTGAGE LOANS
Loans for Residential, Business Building and Refinancing for over 50 years
WASHINGTON BUILDING
DISTRICT 8300

Loans
ON IMPROVED D. C. PROPERTY
For buying, rebuilding or refinancing at prevailing rates of interest.
Loans repayable monthly.
No charge for appraisal if loan is not made.
Interest charged only on unpaid balance of principal.
Equitable Co-operative Building Association
915 F St. N.W.
Organized 1879

RALPH W. LEE & CO.
INSURANCE
1508 L St. N.W.
REPUBLIC 4848
Ralph W. Lee—Ralph W Lee, Jr.

LOANS
ON IMPROVED REAL ESTATE — DISTRICT OF COLUMBIA & MARYLAND
Interest 4½% and 5%
Also Installment Loans
NO COMMISSION
NATIONAL METROPOLITAN BANK
Member Federal Deposit Insurance Corporation

Real Estate Loans
TO BUY ... BUILD ... REFINANCE
Check These Columbia Features
Prevailing Interest Rates
Lower Costs—No Renewals
Prompt Action—No Red Tape
Small Monthly Payments
Liberal Repayment Privileges
Taxes and Insurance May Be Paid Monthly
Interest Computed on Monthly Balance of Loan
Pass Books Show New Loan Balance After Each Payment
Consult One of Our Officers
COLUMBIA
BUILDING ASSN. . . . 716 11TH ST. N.W.
NA. 6543

Complete Transactions Yesterday on New York Stock Exchange

Stocks

Total sales yesterday, 1,733,820; previous day, 1,984,980; week ago, 4,676,840; year ago, 889,600. Two years ago, 1,648,340. January 1 to date, 184,530,720; year ago, 180,508,013; two years ago, 288,907,865.

Dow-Jones Stocks

By the United Press.

New York, Sept. 18.

	High	Low	Close	Net ch.
30 industrials	150.57	147.55	147.76	—2.34
20 rails	31.41	30.78	30.91	—0.16
10 utilities	34.35	33.81	33.87	—0.18
60 stocks	68.55	66.97	66.40	—1.00

Transactions in stocks used in averages

Industrials	980,000
Rails	141,000
Utilities	82,000
Total	818,000

Sales.	Add 00	High	Low	Close	Net Ch'ge.

By the Associated Press

A

Abbott Lab	3	68¾	68¾	68¾	+ ¾
Abbott L pf	50	144¾	144¾	144¾	+ 4¾
Acme St	2	47¼	47	47	— ¼
Adams Exp	2	10½	9¾	9¾	— ¾
Adams Mill	1	18	18	18	+ ¼
Addressograph	4	42¾	42¾	42¾	— 1¾
Air-Way El Appl	4	4¼	4¼	4¼	
Alaska Juneau	14	8¾	8¾	8¾	— ¼
Allegheny Corp	9	1¼	1¼	1¼	
Allegheny pf xw	1	11¼	11¼	11¼	
Allegheny pf	2	14¼	14¼	14¼	— ¼
Allegheny-L St	2	23¾	23¾	23¾	
Al Chem & Dye	1	153½	153½	153½	— 1½
Allied Mill	1	13¼	13¼	13¼	— ¼
Allied Stores	4	8¾	8¾	8¾	
Allied St pf	1	61	61	61	+ ¼
Allis-Ch Mfg	28	43¾	42¾	43¼	+ ¼
Alpha P Cem	1	15¾	15¾	15¾	
Amal Leather	1	2¾	2¾	2¾	
Amerada Corp	2	68	68	68	— ½
Am Ch Del	8	22¾	22¼	22¼	— ¼
Am Airlines	2	31	30	30	— 1¼
Am Bank Note	12	13½	13	13½	+ ¼
Am Bosch	4	13	13	13	— ¼
Am Brake Shoe	4	47¾	47	47¾	— ¼
Am Can	2	106¾	106½	106½	— ¼
Am Car & Fdy	6	31¾	30¾	30¾	— ¾
Am Car & F pf	6	48	48	48	
Am Ch & Cable	20	14¼	14¼	14¼	— ¼
Am Chicle	11	110	110	110	— ½
Am Coal	30	14¼	14	14	— ¼
Am Colortype	2	23¾	23¾	23¾	
Am Coml Alco	5	25¾	25¼	25¼	— ¼
A Crystal Sug	12	14	14	14	— ¼
Am Encaus Tile	6	6¾	6¾	6¾	
Am Enka	1	6¾	6¾	6¾	
Am & For Pow	14	2¼	2¼	2¼	
Am & F P pf	4	15¾	15¾	15¾	— ¼
Am & F P 1st pf	4	21	21	21	
Am & F P 2d pf	8	7½	7½	7½	
Am Hawaiian	1	29¾	29¾	29¾	
Am Hide & Lea	40	7	6¾	6¾	— ¼
Am Hi & L pf	7	38	37¼	37¼	— ¾
Am Home Pr	4	48	47¾	47¾	— ¼
Am Ice	1	8	8	8	
Am Ice pf	1	19	19	19	
Am Internation	1	4¼	4¼	4¼	
Am Locomotive	28	22¾	21¾	22	— ¼
Am Locomot pf	2	67	66	66	— 1
Am M & Fdy	10	13¾	13¼	13¼	— ¼
Am M & Met	3	3¾	3¾	3¾	
Am Metal	2	25	25½	25½	+ ¼
Am News Cor	20	23	23	23	
Am Pow & Lt	64	4	3¾	3¾	
Am P&L pf	6	44	43	43	— 1½
Am P&L $5 pf	1	37½	36½	36½	— ¾
Am Rad & St S	1	10½	10½	10½	
Am Roll Mill	93	30¼	29¾	29¾	— ¼
Am Roll Mill pf	1	74	74	74	
Am Safety Raz	1	11¾	11¾	11¾	
Am Ship Bl 14.50	1	37	37	37	— ¾
Am Smelt & R	45	44½	44½	44½	— ¾
Am Snuff Co	1	62½	62½	62½	
Am Stl Fdrs	40	34½	33	33½	— ¼
Am Sugar Ref	1	43	43	43	
Am Timpl Tele	1	15¾	15¾	15¾	— ¼
Am Tel & Tel	34	162	160	160	— 2¾
Am Tobacco	4	78	77¾	77¾	— ¼
Am Tob B	1	78¾	78¾	78¾	— ¼
Am Tob pf	1	138½	138½	138½	— 1
Am Type Fdrs	1	8¾	8¾	8¾	
Am Wat Wks	150	13¼	12	12	— 1¼
Am Woolen	150	13½	12½	12½	— ¾
Am Wool pf	65	60	55½	55½	— 4¾
Am Zinc Lead	67	8¾	8½	8½	— ¼
Anaconda	338	23¾	22¾	23	— ¼
Anaconda Wire Ca	1	22¼	22¼	22¼	— ¼
Andes Copper	5	15¼	15	15	— ¼
A P W Paper	1	2¾	2¾	2¾	
Arch-Dan-M	1	33	33	33	
Arch-D-M pf	40	116	116	116	
Armour Ill	177	4	4	4	
Armour Ill pf	2	46	46	46	— ¼
Armstrong Cork	6	36½	35¾	35¾	— 1¼
Arnold Const	1	8½	8½	8½	
Asso Dry Gds	11	7¾	7¾	7¾	
Asso D Gd 1st pf	1	84	84	84	— 1
Assoc Inv pf	4	93¾	93¾	93¾	
Atch T & S F	85	39¼	38	38¼	— ¼
Atch T&SF pf	3	59	59	59	
Atl Coast Line	17	21	20½	20½	
Atl C&W Indies	13	18	17¾	17¾	
Atl Gulf & W I	1	16¾	16¾	16¾	
Atl Refining	2	27¾	27¾	27¾	— ¼
Atlas Corp	28	4¾	4¾	4¾	
Atlas Corp pf	1	44¾	44¾	44¾	
Atlas Pow	2	11¾	11¾	11¾	
Atlas Pow pf	140	102	102	102	
Atlas Tack	1	31¾	31¾	31¾	
Auburn Auto	4	3¾	3¾	3¾	
Aviat Nichols	1	2¾	2¾	2¾	
Aviation Corp	163	3¾	3¾	3¾	

B

Baldwin Loco	18	17	16¾	16¾	— ¼
Balt & Ohio	100	6¾	6¾	6¾	
Balt & Ohio pf	20	8¼	8	8	— ¼
Barker Arph	8	14½	13¾	14	— ¼
Barnsdall Oil	34	13¾	13¾	13¾	
Barnsdall Oil A	1	13¾	13¾	13¾	
Barnes Cigar	2	21¾	21¼	21¼	— ¼
Baldwin-Hem	1	8	8	8	
Bendix Aviat	103	29½	28¼	28½	+ ¾
Benef Ind Loan	2	29	29	29	
Best & Co	1	37½	37½	37½	
Beth Steel	353	69¾	67¾	68¼	— ¾
Beth Steel 7 pf	1	117½	117½	117½	— 6½
Beth Steel 8 pf	9	117½	113	113	— 6½
Bigelow-Sanf	1	25	25	25	
Black & Decker	1	23¾	23¾	23¾	— ¼
Blaw-Knox	23	18¾	18¾	18¾	— ¼
Bliss & Laugh	1	24½	24½	24½	— ¼
Bohn Al & Brass	2	23¾	23¾	23¾	
Bon Ami A	80	102	102	102	— ½
Bon Ami B	30	98	98	98	
Borden Co	3	14¾	14¾	14¾	— ¼
Borg-Warner	19	34½	33¾	33¾	— ¾
Boston & Maine	5	3¾	3½	3½	
Bower Roll Bear	1	28¾	28¾	28¾	— ¼
Browning Co Am	6	28¾	28¾	28¾	— ¼
Bridgeport Br	42	15¾	15¾	15¾	— ¼
Briggs Mfg	2	38	37¾	37¾	— ¼
Bristol-Myers	3	45¾	45	45	— ¾
Brkln & Qu Tr	7	1¾	1¾	1¾	
Brkln & Q T pf	10	11	11	11	
Brkln-M Ty pf	30	12	12	12	
Brkln Un Gas	13	16¾	16¾	16¾	
Brunswick-Bal	1	16¾	16¼	16¼	— ¼
Buffalo-Erie	1	2	2	2	
Budd Mfg	28	6¾	6¾	6¾	
Budd Mfg pf	30	44	43¾	43¾	— ¾
Budd Wheel	1	8¾	8¾	8¾	
Bulova Watch	1	24	24	24	— ¼
Bulova Watch pf	1	27½	26¾	26¾	
Burlington Mills	10	18½	18	18½	+ ¼
Burr Add Mach	14	13¾	13¾	13¾	
Bush Terminal	63	1¾	1¾	1¾	
Bush Term pf	140	14	13	13	— ¾
Butler Bros	1	7¾	7¾	7¾	
Butte Cop & Z	92	5¼	5	5¼	+ ¼
Byers (A M) Co	12	11¾	11¾	11¾	
Byers AM pf	30	68	68	68	— ¼
Byron Jackson	11	15¾	15¼	15¼	— ¼

C

Calif Packing	18	38¼	38¼	38¼	— 1¼
Calif Pack pf	2	50	50	50	
Callahan Z-Ld	90	2¾	2	2	— ¼
Calumet & Hec	35	3¾	3¾	3¾	
Campbell Wyant	2	14¾	14¾	14¾	
Can Dry Ginger	2	14½	14½	14½	— ¼
Canad Pacific	62	7	7	7	— ¼
Cannon Mills	2	39¾	39	39	— 1¼
Capital Ad A	2	7¾	7¾	7¾	+ ¼
Case (J I)	91	81	81	81	— ¼
Case (J I) pf	1	116	116	116	
Carpenter Steel	1	36½	36½	36½	— ¼
Carriers & Gen	3	6¾	6¾	6¾	
Case (J I) Co	7	83	80½	81	— ¾
CaterpilTractor	26	58	57	57	— ¾
Celanese Corp	53	28½	28¼	28¼	— ¼
Celanese pf	13	108¾	108¾	108¾	— ¼
Celotex Corp	1	10¾	10¾	10¾	— ¼
CelotexCorp pf	10	60	60	60	
Cent Aguirre	11	28¾	27¾	27¾	— 1¼
Cent Foundry	13	4¼	4	4¼	
Cent RR NJ	1	69	69	69	
Centrifug&Sug	15	13¾	13¼	13¼	— ¼
Century Rib M	1	4¾	4¾	4¾	
Cerro de Pas	20	38¾	38	38	— ¾
Certain-teed Pr	13	7¼	6¾	6¾	— ¼
Cert-teed 6% pf	1.50	37	36	36	— 1¼
Chain Belt	1	20	20	20	
Champ Paper	11	25¾	24¾	24¾	— 1¼
Champ Paper pf	1	44¾	44¾	44¾	— 1¾
Chas & Ohio	43	39¾	38¾	38¾	— ¾
Checker Cab Mfg	1	7¾	7¾	7¾	
Chesapeake Corp	1	24¾	24¾	24¾	— ¼
Chi & E Ill pf	2	3	3	3	
Chi & N West	9	1	1	1	
Chi & N West pf	1	3½	3½	3½	
Chi Gt W pf	2	4¾	4¾	4¾	
Chi Ind & P&P	1	1	1	1	
Chi M&StP&P pf	4	1	1	1	
Chi Pneu Tool	16	16¾	16¼	16¼	— 1¼
Chi Rk Is & Pac	8	¾	¾	¾	
Chi&Erie 4% pf	2	13¾	13¾	13¾	
Chi&Erie 7% pf	1	30	30	30	
Childs Co	3	8½	8½	8½	
Chrysler Corp	120	85¾	83¼	83½	— 3
City Ice&Fuel	1	11¼	11¼	11¼	
City I&F pf	20	90	90	90	
City Stores	2	7¾	7¾	7¾	— ¼
ClevTillTrac pf	30	107	106¾	106¾	— ¼
Coca Cola	2	107	106¾	106¾	— ¼
Coca Cola Bott	1	8	8	8	
Colgate-Palm-P	15	13¾	13¼	13¼	— ¼
Colo Fuel & Ir	9	30¾	30	30	— ¼
Col & South	20	5¼	5¼	5¼	
Col&South pf	1.30	7	6	6	
Col Fuel&Iron	18	21¾	20¾	21¼	— ¼
Columbian Car	4	18¾	18¼	18¼	— ¼
Comm C&El	227	10¾	10¼	10¼	— ¼
Comm C&E pf A	1	81	81	81	+ 1
Comm Plst vtc	2	7¾	7¾	7¾	
Comml Credit	4	42¾	42½	42½	
Comml Invest Tr	8	47	46¼	47	— ¼
Comm Pr Tr Cv pf	1	105	104¾	105	+ ¼
Comwlth Solvents	13	13¾	13¼	13¾	— ¼
Comwlth & Sou	30	1¾	1¾	1¾	— ¼
Com & South pf	3	64	63	63	— 1
Comwlth Edis	32	23¾	23¾	23¾	— ¼
Conestoga-Rov	2	21¼	21	21	— ¼
Consol Aircr	2	13¾	13¾	13¾	— ¼
Cons Coy Min	28	8¾	8¾	8¾	
Cons Edison	68	20¾	20	20	— ¼
Cons Edison pf	1	103½	103½	103½	— ¼
Cons Film Ind	1	1¼	1¼	1¼	
Consol Film I pf	1	8¾	8¾	8¾	
Consol Laundries	1	6¾	6¾	6¾	
Consol Oil	43	6¾	6¾	6¾	
Cons RR Cuba pf	2	31¾	30½	30½	— ¾
Consolin Coal	20	4	4	4	
Container Corp	21	16	15¾	15¾	— ¼
Cont Bak A	4	13¾	13¾	13¾	— ¼

Sales.	Add 00	High	Low	Close	Net Ch'ge.
Cont Bak B	1	13¾	13¾	13¾	— ¼
Cont Bak A pf	1	47¾	47¾	47¾	— 1¾
Cont Can	12	47	47	47	— ¼
Cont Diam Fib	1	17¾	17¾	17¾	
Cont Distilling	12	27¾	26¾	26¾	— ¾
Cont Insur	1	49	49	49	
Cont Motors	10	4¾	4¾	4¾	
Cont Oil Del	23	21	20¾	20¾	— ¼
Cont Shoe	1	23¾	23¾	23¾	
Corn Products	10	61¾	60¾	61¼	+ ¼
Coty Inc	2	8¾	8¾	8¾	
Coty Internat	1	8¾	8¾	8¾	
Crane Co	23	23¾	23	23	— ¼
Crane Co pf	1	90	90	90	
Cream of Wh	2	37½	37½	37½	
Cream of Wh pf	1	111	111	111	
Cuban-Am Sug	40	8¾	8¾	8¾	
Cuban-A S pf	10	78½	78½	78½	
Cudahy Pack	1	17½	16½	16½	— ¼
Curtis Publish	11	4¾	4¾	4¾	
Curtis Pub pf	1	44	44	44	
Curtis Wright	245	6¾	6¾	6¾	— ¼
Curtiss-Wr A	37	6¾	6¾	6¾	— ¼
Cutler-Hammer	10	51½	51½	51½	— ¼

D

Davison Chem	1	18¾	18¾	18¾	— ¼
Dayton P&L pf	1.50	104	103¾	103¾	— ¼
Deere & Co	30	21¾	21¼	21¼	— ¼
Detroit-Wom-Oil	1	2¾	2¾	2¾	
Det Ed & Hudson	44	67¾	65¾	65¾	— 1¾
Det L & Wales	1	2	2	2	
Det Mich Iron	1	11¾	11¾	11¾	
Det Steel Corp	1	2¾	2¾	2¾	
Devoe & R A pf	60	21¾	21¾	21¾	
Diam Match	2	31	31	31	
Diam Match pf	1	116	116	116	
Diam Shamrock	1	17¾	17¾	17¾	
Dist Corp-Seag	15	13¾	14¼	14¾	
Dist-Variety A	2	30½	30½	30½	
Dist-Variety pf	1	102	102	102	
Dome Mines	21	20¾	20¼	20¼	— ¼
Douglas Aircraft	48	71	69	69	— 2
Dow Chem	1	137	136½	136½	— ¾
Dresser Mfg	12	10	9¾	9¾	
Drug Inc	10	127¾	127¾	127¾	— ¾
Duplan Silk	1	10	10	10	
duPont de N	17	113¾	112¾	113	— ¾
duPont de N pf	1	175	175	175	
duPont pf	1	118	118	118	
Dur Lot 1 pf	300	112½	112½	112½	— ¾

E

Eastern Air L	5	17¼	17	17	— ¼
East Roll Mill	14	15	14¾	14¾	— ¼
Eastman Kodak	8	157½	155½	156	— 1¾
Eaton Mfg	2	36	36	36	— ¾
Elec Auto-Lite	1	37	37	37	— ¾
Elec Boat	1	5¾	5¾	5¾	
Elec Pow & Lt	43	2¾	2¾	2¾	
Elec P&L pf	1	41	41	41	
Elec P&L $5 pf	1	37	37	37	
Elec Storage Bat	2	51¾	51¾	51¾	— ¾
Elk Horn Coal	1	15	15	15	
El Paso Nat Gas	2	34¾	34¾	34¾	
Emp Dist El pf	1	106	106	106	
Emp P Serv pf	1	43	43	43	
Emp Pub Ser pf	1	16	16	16	
Equit Off Bldg	2	4¾	4¾	4¾	
Equity Corp	2	2¾	2¾	2¾	
Erie R R	2	9¾	9¾	9¾	
Erie R R pf A	1	14¾	14¾	14¾	
Erie R R pf	1	13¾	13¾	13¾	
Eureka Vacuum	1	31	31	31	
Evans Products	10	6¼	6¼	6¼	
Exchange Buffet	8	2¾	2¾	2¾	

F

Fairbanks Morse	8	36¼	36¼	36¼	
Fajardo Sugar	1	34	34	34	
Fed Lt & Trac	1	14¼	14¼	14¼	
Fed Mot Truck	2	22	22	22	
Fed Min & Sm	1	11	11	11	
Federal Mining	1	1¾	1¾	1¾	
Fed Screw Wks	1	20¾	20¾	20¾	
Fed Water Serv	1	24	24	24	
Fidelity Phen	1	32¾	32¾	32¾	
Firestone T&R	42	23¾	23¾	23¾	
First T & R pf	1	101	101	101	
First Nat Strs	1	41¼	41¼	41¼	
Flintkote	1	31	31	31	
Florence Stove	1	33½	33½	33½	
Florsheim Sh A	3	21	20¾	20¾	
Follansbee Bros	9	24	24	24	
Food Machinery	2	36¾	36¼	36¼	
Foster Wheeler	22	19¾	19¾	19¾	
Francisco Sugar	1	8	8	8	
Freeport Sulph	30	31	30	30	

G

Gair (Robert)	1	3¾	3¾	3¾	
Gair (Robt) pf	2	12	12	12	
Gamewell Co	1	11½	11½	11½	
Gar Wood Ind	3	3	3	3	
Gen Am Invest	3	8¼	8	8	
Gen Am Trans	6	57	56	57	+ ¼
Gen Baking	2	8¼	8¼	8¼	
Gen Bronze	12	19¾	19	19¼	— ¼
Gen Cable A	1	20	20	20	
Gen Cable pf	1	60	60	60	
Gen Cigar	3	30¾	30	30	— ¼
Gen Elec	132	41	39¾	39¾	— ¾
Gen Foods	35	40¼	39¾	39¾	— ¼
Gen Foods pf	1	119	119	119	+ 1
Gen Mills	306	53¾	51½	51½	— 1¾
Gen Motors	306	52¾	51¾	51¾	— ¾
Gen Mot pf	1	119½	119½	119½	— ¼
Gen Out Advert	3	4	4	4	
Gen Pr Ink pf	40	100	100	100	+ ¼
Gen Ry Signal	2	19¾	19¾	19¾	
Gen Ry Signal pf	4	107½	107½	107½	— ¼
Gen Real & Util	9	4	4	4	
Gen Refract	33	36½	34½	35¾	— ¼
Gen Shoe	1	14¼	14¼	14¼	
Gen Steel Cast	1	16¾	16¾	16¾	
Gen Steel Cast pf	1	47	47	47	
Gen Tire & Rub	20	27¾	27¾	27¾	— ¼
Gen T & Rub pf	1	114	114	114	
Gen Theatre Eq	6	16¾	16¾	16¾	— ¼
Gen Time Inst	1	21¾	21¾	21¾	
Gen T & Rub 2d	1	2¼	2¼	2¼	
Gen Water Wks	1	8¾	8¾	8¾	
Gen Water Wks pf	1	21¾	21¾	21¾	
Gillette Saf Raz	1	29¾	29¾	29¾	
Gimbel Bros	2	8¾	8¾	8¾	
Gimbel Bros pf	1	65	65	65	
Glidden Co	1	17¾	17	17	— ¾
Gobel (Adolf)	1	2	2	2	
Goebel Brew	1	3¼	3¼	3¼	
Gold Dust Corp	10	20	19¾	19¾	— ¼
Goldfield (SP)	30	2¾	2¾	2¾	
Good (BF) pf	2	84½	84½	84½	
Goodrich (BF)	20	38¾	37¾	37¾	— ¾
Goodyr Tire pf	1	107½	107½	107½	
Goodyr T&R pf	30	70	70	70	— ¼
Goth Silk Hos	1	100	100	100	
Goth Silk Hos pf	30	70	70	70	— ¼
Granby Con M	16	7¾	7¾	7¾	
Grand Union	1	7¾	7¾	7¾	
Grand City Sts	13	18¾	18¾	18¾	
Granite City	1	12½	12½	12½	
Gt Nor Ir Ore	13	15¾	15¾	15¾	
Gt Nor Pf Sub	38	22¾	22¾	22¾	
Gt West Sug	28	30¾	30¼	30¼	— ¼
Green (HL)	7	29¼	28¾	29¼	— ¼
Greyh Corp	30	14¾	14¾	14¾	— ¼
Guantan Sugar	9	3¼	3¼	3¼	

H

Hack Water	1	30	30	30	
Hall (WF) Pig	16	14	13¾	14	+ ¼
Hamil Watch	1	12	12	12	— ¼
Hart-Walker	12	99¾	99¾	99¾	
Hat Corp Am A	3	7	7	7	
Hayes Body	1	3¾	3¾	3¾	
Hecker Prod	11	11¾	11¾	11¾	— ¼
Helme Geo W	1	67	67	67	
Here Pow pf	20	13	13	13	
Hersh Ch cv pf	1	100¾	100¾	100¾	
Holland Furn	10	32	31	31	— ¼
Hollander (A)	1	8	8	8	
Holly Sugar	22	18½	18½	18½	— ¼
Homestake Min	25	64½	63¾	63¾	— ¾
Houd-Hersh B	28	4¼	4¼	4¼	
Household Fin	85	85	85	85	— ¼
Houston Oil	49	7¾	7¾	7¾	— ¼
Howe Sound	4	33½	33	33	— ¼
Hudson Bay Min	1	18	18	18	
Hudson Motor	4	8¾	8¾	8¾	
Hupp Motor	10	1¾	1¾	1¾	

I

Ill Central	39	13¾	13¼	13¼	— ¼
Ill Cent pf	1	23½	23½	23½	
Ind Rayon	6	28	28	28	
Inser Rand	1	124	123	123½	— 3¼
Inger Rand pf	10	100	100	100	
Inland Steel	6	61¾	61	61¼	— ¼
Inspirat Copp	70	14	13¾	13¾	— ¼
Intern Harvest	11	63	62	62	— ¾
Interchem Corp	2	35	34½	35	+ ¼
Intercon Corp	1		4¾	4¾	— ¼
Interlake Ir	130	15½	14¾	14¾	— ¼
Int Agricul	2	24	24	24	
Int Ag Pr pf	2	89	89	89	
Int Nickel Can	163	36¾	36¼	36¼	— ¼
Int Paper & Pow	1	4¾	4¾	4¾	
Int Paper pf A	1	68¾	68¾	68¾	
Int Paper pf	1	97¾	97¾	97½	
Int Ry Cuba	40	42¾	42	42	— ¾
Int Shoe	1	47	47	47	
Int Silver	1	68	68	68	
Int Silver pf	1	82	82	82	
Int Tel & Tel	93	15¾	15¾	15¾	
Int T&T pf A	1	44	44	44	
Interstate Dept	5	11	11	11	
Island Crk Coal	22	33¼	33¼	33¼	

J

Jarvis W B	3	13¼	13¼	13¼	+ ¼
Jewel Tea	1	73	73	73	
Johns-Manville	14	77	77	77	
Jones & L S pf	5	86	86	86	

K

Kalam Stove pf	2	18¾	18¾	18¾	— ¼
Kan City Sou	1	16¼	16¼	16¼	— ¼
Kan City Sou pf	1	18½	18½	18½	— ¼
Kaufmann Dept	3	14¾	14	14¼	— ¼
Kelser-Hay WhA	3	13¼	13¼	13¼	
Kelser-Hay WhB	1		13	13	
Kendall Co pf	10	90¾	90¼	90¼	— ¼
Kennecott Copp	21	41¾	40¾	40¾	— ¾
Keystone Steel	11	13	12¾	12¾	— ¼
Kimberly-Clark	1	31¾	31¼	31¼	— ¼
Kinney (GR) Co	6	4	4	4	
Kin(GR)Sh pf	1	23¾	23	23	— ¼
Kresge (S S)	23	23¾	23¾	23¾	— ¼
Kress (S H)	1	34¾	34¾	34¾	— ¼
Kroger Grocery	14	24½	24½	24½	+ ¼

L

Lambda Gas	.50	9¼	9¼	9¼	— ¼
Lambert Co	4	15	15	15	
Lee Rub & Tire	1	11	11	11	
Lehigh Port C	2	22	22

To Keep Down Your Advertising Cost, Use Post Want Ads. NA. 4200

WJEJ

1,210 Kilocycles.

TUESDAY

MORNING.

7:00 Helping Hand.
7:30 Sunrise Serenade.
7:55 News
8:00 The Jingle Man.
8:05 Sunrise Serenade.
8:30 Morning Devotions.
9:00 Housekeeper's Chat.
9:15 Modern Melodies.
9:30 Morning Variations.
10:15 Melodies of Yesteryear.
10:30 At the Console.
11:00 Shoppers Guide Program.
11:15 Dorcas Channell.
11:30 Music and News from Martinsburg.

AFTERNOON.

12:00 Luncheon Melodies.
12:30 Chambersburg Program.
12:55 News.
1:00 Western Mt. Rangers.
1:30 WPA.
1:45 AAA Talk.
2:00 Afternoon Varieties.
2:15 Strolling Singer.
2:30 News; Interlude.
3:15 Drama
3:30 Tea With Bea.
4:00 Dorothy Melton.
4:15 Modern Dance Tunes.
4:30 Buyer's Preview Program.
4:55 News.
5:00 Vocal Varieties.
5:15 Supper Chat.
5:45 Sports.
5:55 News.

EVENING.

6:00 Evening Melodies.
6:15 Little Miss Manbeck.
6:30 Dinner Musicale.
6:45 Parade of Bands.
6:55 News.
7:00 Stock Quotations.
7:10 Evening Melodies.
7:15 Band Wagon.
7:30 Swing Session.
8:00 Organ Melodies.
8:30 Classical Tunes.
9:00 Concert Duo.
9:15 Beatrice Morris.
9:30 Let's Dance.
10:00 News.
10:15 Organ Reveries.
10:45 Late Evening Melodies.
11:00 Silent.

WJEJ Is Owned and Operated by **Hagerstown Broadcasting Company, Inc.**

WCHV

1,420 Kilocycles.

TUESDAY

News: 8 a. m., 12 noon, 6:30 p. m., 10 p. m.

MORNING.

7:00 Reveille Rhythms.
8:05 Reveille Rhythms.
8:45 Morning Devotions.
9:00 Merry-Go-Round.
9:30 Memories.
9:45 Choir Loft.
10:00 Federal Symphony.
10:30 Keep Fit to Music.
10:45 Pauline Alpert.
11:00 Red River Dave.
11:15 Jack Berch.
11:30 Johnny Messner.
11:45 Ben Selvin.

AFTERNOON.

12:05 Luncheon Varieties.
12:30 Hilltop House.
12:45 Luncheon Varieties.
1:00 Music You Want.
2:00 Ball Game.
4:15 Red Norvo's Orch.
4:30 Zinn Arthur's Orch.
4:55 Sports.
5:00 Consolares.
5:15 American Family.
5:30 Songs for Today.
5:45 Johnson Family.

EVENING.

6:00 National Bohemian Festival.
6:15 Elliott Roosevelt.
6:35 Favorite Orchestra.
7:00 Speaking of Sports.
7:10 Stock Quotations.
7:15 Jungle Jim.
7:30 Moods and Tempos
8:00 Job Market.
8:15 The Jewel Box.
8:30 Stars Over Manhattan.
9:00 Carnival.
9:30 Off the Sound Track.
10:00 News.
10:05 Hit Review.
10:15 Sign Off.

VIRGINIA BROADCASTING COMPANY, CHARLOTTESVILLE, VA

WSVA

550 Kilocycles.

TUESDAY

MORNING.

6:30 Farm Hour.
6:45 Biedler Frye.
7:00 Family Prayer Period.*
7:15 Rural Rhythm.
7:30 Breakfast Club.
8:00 News.
8:15 Musical Clock
9:00 Morning Melodies.
9:15 Paul Allison.*
9:30 Hollywood on Parade.
9:45 This Day Is Ours.
10:00 Ma Perkins.
10:15 The Gospel Singer.
10:30 Weather Report. Musical Merry-Go-Round.
11:30 The Leary Family.

AFTERNOON

12:00 Health Department; Farm Flashes.
12:15 The Dr. Pepper Playhouse.
12:30 News; Weather Report.
12:45 Hits and Encores.
1:00 To Be Announced.
1:15 Let's Swing It.
1:30 Today's Almanac.
1:45 Let's Reminisce.
2:00 Relax and Listen.
2:30 Accordiana.
2:45 WPA.
3:00 Let's Make a Home.
3:15 Hits and Encores.
3:30 News.
3:45 Dorothy Brunk.
4:00 To Be Announced.
4:30 Rhythm and Romance.
4:45 Birthday Party.
5:00 Gems of Melody.
5:15 Make Believe Ballroom.
6:00 Weather Report. News.
6:15 Twilight Serenade.

*Indicates rebroadcast from WLW.
Shenandoah Valley Broadcasting Corp.

WFMD

900 Kilocycles.

TUESDAY

MORNING.

6:30 Captain John.
6:45 Family Worship.
7:30 News.
8:00 Northern Virginia Revue.
9:00 Morning Devotions.
9:30 Stranger Than Fiction.
9:45 News.
10:00 Homemakers Hour.
11:00 Town Crier.
11:15 Noah Jenkins.
11:30 Pappy and the Boys.

AFTERNOON.

12:00 Tonic Tunes.
12:15 News.
12:20 Tempo Changes.
12:45 Heart's Desire.
1:00 Golden Slipper Gang.
1:30 Adam and Eve.
2:00 Ames at Console.
2:15 Accordiana.
2:30 Sam Boyd's Band.
3:00 Concert Hall Echoes.
3:30 Tuesday Tune Review.
4:00 Pappy and The Boys.
4:30 LeRoy.
4:45 Today's Almanac.
5:00 News Comments.
5:15 CCC Review.
5:30 Little Show.
5:45 Postal Oddities.
6:00 News; Sports.
6:15 Sign Off.

MONOCACY BROADCASTING CO. Frederick, Md.

DIED

ALLEN, CLIFFORD ETHAN. On Friday, September 15, 1939, at Loomis, N. Y., CLIFFORD ETHAN ALLEN, husband of Hilda E. Allen and son of the Rev. Alice H. Allen. Funeral from the Chambers Co. suburban funeral home, 916 Cleveland ave., Riverdale, Md., on Tuesday, September 19, at 3:30 p. m. Relatives and friends invited. Interment Cedar Hill Cemetery.

CLARK, ORA SCOTT. On Sunday, September 17, 1939, ORA SCOTT CLARK, beloved mother of William M. Clark. Funeral from the W. W. Deal funeral home, 816 H st. ne., on Tuesday, September 19, at 2 p. m. Relatives and friends invited. Interment Cedar Hill Cemetery.

COX, GEORGE COOPER. On Sunday, September 17, 1939, at Atlanta, Ga., GEORGE COOPER COX, beloved husband of Ellen Palmer Cox. Funeral from the V. L. Speare funeral home, 1009 H st. nw., on Wednesday, September 20, at 2 p. m. Interment Herndon, Va. (Richmond and Petersburg, Va., papers please copy.)

CUMMINGS, MARY ELIZABETH. On Monday, September 18, 1939, MARY ELIZABETH CUMMINGS, wife of the late David Volney Cummings and mother of Leslie W. Cummings, Mrs. Lola Frances James, Mrs. Pearl Elizabeth Holiday, Miss Marion V Cummings and James Volney, jr. Funeral services at the Chambers Georgetown funeral home, 31st and M sts. nw., on Wednesday, September 20, at 1 p. m. Relatives and friends invited. Interment Leesburg, Va.

Vital Statistics

Deaths

Ada Lash, 89, 220 H st. ne.
Mary J. Manogue, 79, 3201 P st. nw.
Ora S. Clark, 69, Sibley Hospl.
Wallace T. Conn, 61, 2026 Evarts st. ne.
Hannah T. Hodges, 66, Providence Hospl.
Mary D. Craiggs, 54, Gallinger Hospl.
James R. Burns, 53, 521 Ingraham st. nw.
Henry Orawa, 46, Emergency Hospl.
Evelina Brown, 94, 74 K st. ne.
Peter Hopkins, 80, Home for Aged.
Louise B. Quarles, 8, 2312 17th st. nw.
Beatrice Townsend, 12 months, Gallinger Hospl.

Births

Thomas and Alice Phillips, girl.
Aubrey and Eliza Calhoun, girl.
Ira and Gladys Shantz, girl.
Albert and Florence Snyder, girl.
Benjamin and Frances Waldman, girl.
James and Nellie Cagle, girl.
James and Mary Butler, girl.
William and Clara Anderson, boy.
Hughes and Maggie Queen, girl.
Eugene and Dorine Robinson, girl.
John and Mildred Green, girl.
Floyd and Ella Holmes, girl.
Richard and Consuella Tabb, girl.
Randall and Ethel Marshall, boy.
Benjamin and Floy Cammon, boy.
James and Leathia Williams, girl.
Prince and Janie Wright, girl.
Lewis and Thelma Banks, girl.
Herbert and Dolores Ross, girl.

DIED

DELANCY, EDMUND F. On Sunday, September 17, 1939, at his residence, 2014 Evarts st. ne., EDMUND F. DELANCY, beloved husband of Ida Kimball Delancy and father of Mrs. Eunice F. Gallagher. Remains resting at Hysong's funeral home, 1300 N st. nw., where services will be held on Tuesday, September 19, at 2 p. m. Relatives and friends invited to attend. Interment Yorkville, Ill.

DeMARCO, ANTHONY W. On Friday, September 15, 1939, at Emergency Hospital, ANTHONY W. DeMARCO. Funeral from Chambers funeral home, 1400 Chapin st. nw., on Tuesday, September 19, at 8:30 a. m.; mass at Holy Rosary Church at 9 a. m. Interment Waterbury, Conn.

FIDLER, FRANK J. On Monday, September 18, 1939, at the home of his daughter, Mrs. Maude E. Harmon, 8638 Georgia ave., Silver Spring, Md., FRANK J. FIDLER, husband of the late Fannie B. Fidler and father of Mrs. Maude E. Harmon and William H. Fidler, of Silver Spring, and Mrs. J. G. Lord, of Washington, D. C. Services at Grace Episcopal Church, Woodside, Md., on Wednesday, September 20, at 2 p. m. Interment Rock Creek Cemetery.

GALE, GEORGE HOW. On Monday, September 18, 1939, GEORGE HOW GALE, beloved husband of Marion Hyde Gale and father of Marion Phebe Gale. Services will be held at the Chambers Georgetown funeral home, 31st and M sts. nw., on Wednesday, September 20, at 10 a. m. Relatives and friends invited. Interment private. (Newburyport, Mass., papers please copy.)

GREEN, IDA ALVINA. On Monday, September 18, 1939, IDA ALVINA GREEN, beloved wife of James R. Green and mother of James C. and Arden Rae Green and sister of Agnes, Walter and Harold Eggers. Funeral from the Grace Lutheran Church, 16th and Varnum sts. nw., on Wednesday, September 20, at 2 p. m. Relatives and friends may call at the Deal funeral home, 4812 Georgia ave. nw. Interment Cedar Hill Cemetery.

HARMAN, HELEN. Suddenly, on Sunday, September 17, 1939, at the home of her niece, Mrs. C. S. Titus, jr., No. 2 Alden lane, Chevy Chase, Md., HELEN HARMAN. Remains resting at the S. H. Hines Co. funeral home, 2901 14th st. nw., until 9:30 a. m. Wednesday. Funeral services at the Calvary Methodist Church, 1463 Columbia rd. nw., on Wednesday, September 20, at 10 a. m. Interment Mount Holly, Pa.

HODGES, HANNAH T. On Saturday, September 16, 1939, at Providence Hospital, HANNAH T. HODGES, beloved wife of Thomas R. Hodges, of 114 F st. se. Funeral from the James T. Ryan funeral home, 317 Pennsylvania ave. se., on Tuesday, September 19, at 8:30 a. m., thence to St. Peter's Church, where mass will be offered at 9 a. m. Relatives and friends invited. Interment Washington National Cemetery.

KAPLAN, SAMUEL. On Monday, September 18, 1939, at his residence, 2202 South Glebe rd., Arlington, Va., SAMUEL KAPLAN, 65 years of age, beloved husband of Rebecca Kaplan and father of Mrs. Sidney Bass, Mrs. Bernard Korsover, Miss Fay Kaplan, Elaine, William and Abraham Kaplan. Funeral services at Bernard Danzansky & Son funeral home, 3501 14th st. nw., on Tuesday, September 19, at 10:30 a. m. Interment Baltimore, Md.

KELTZ, MARGARET M. On Monday, September 18, 1939, at her residence, 713 19th st. nw., MARGARET M. KELTZ, mother of Irene O. Keltz. Friends are invited to call at Gawler's, 1756 Pennsylvania ave. nw. Services at Gawler's Chapel, 1750 Pennsylvania ave. nw., on Tuesday, September 19, at 8 p. m. Interment Brockway, Pa. Please omit flowers.

LASH, ADA. On Sunday, September 17, 1939, ADA LASH, wife of the late George W. Lash and mother of George W. Lash, Mrs. Belle Bryan and Robert L. Lash. Funeral from the W. W. Deal funeral home, 4812 Georgia ave. nw., on Tuesday, September 19, at 1 p. m. Relatives and friends invited. Interment Arlington National Cemetery.

LAW, EFFIE. On Monday, September 18, 1939, EFFIE LAW, of 838 Varnum st. nw., wife of the late Frank A. Law and mother of Frank A., jr., and J. Edward Law. Notice of funeral later.

MACIAS, JOSE MANUEL. On Sunday, September 17, 1939, at his residence, 111 Summerfield rd., Chevy Chase, Md., JOSE MANUEL MACIAS, beloved husband of the late Mercede Ynaga Macias and father of Pete and Virginia Macias. Funeral from the V. L. Speare Co., 1009 H st. nw., on Tuesday, September 19, at 11 a. m. Interment private in Baltimore, Md.

OESTON, AGATHA D. On Monday, September 18, 1939, AGATHA D. OESTON, daughter of the late Charles and Ynez Oeston. Services at the Chambers funeral home, 1400 Chapin st. nw., on Wednesday, September 20, at 10:30 p. m. Interment Oak Hill Cemetery.

PIFER, PEARLIE R. On Monday, September 18, 1939, PEARLIE R. PIFER, beloved husband of Annie M. Pifer and father of Bernard C. and Ray F. Pifer. He is also survived by three sisters and one brother. Services at Chambers funeral home, 517 11th st. se., on Wednesday, September 20, at 3:30 p. m. Relatives and friends invited. Interment Cedar Hill Cemetery.

RUCKER, SARAH. On Monday, September 18, 1939, at her residence, the Dupont Apartments, 1717 20th st. nw., SARA RUCKER, daughter of the late Gen Daniel Henry and Irene Curtis Rucker. Services at St. Matthew's Catholic Church, Rhode Island ave., near Connecticut ave., on Wednesday, September 20, where mass will be offered at 10 a. m. Interment Arlington National Cemetery.

SELAH, HARRY W. On Monday, September 18, 1939, HARRY W. SELAH, beloved husband of the late Lucy Selah and father of Miriam and Ruth Selah. Services will be held at his late residence, 17 3d st. ne., on Wednesday, September 20, at 2 p. m. Interment Cedar Hill Cemetery.

VANDERSLICE, CHARLES WILLIAM. On Monday, September 18, 1939, CHARLES WILLIAM VANDERSLICE, beloved husband of Sarah M. Vanderslice (nee Bowie) and father of Russell W. and Ruth C. Vanderslice. Services at Chambers funeral home, 517 11th st. se., on Wednesday, September 20, at 2 p. m. Relatives and friends invited. Interment in Congressional Cemetery.

—Deaths—

Announcements of Services by Chambers

Deceased.	Undertaker.
DeMarco, Anthony A.	W. W. Chambers Co.
Allen, Clifford E.	W. W. Chambers Co.
Cummings, Mary E.	W. W. Chambers Co.
Gale, George How.	W. W. Chambers Co.
Oeston, Agatha D.	W. W. Chambers Co.
Pifer, Pearlie R.	W. W. Chambers Co.
Vanderslice, Charles	W. W. Chambers Co.

FUNERAL DESIGNS.

GUDE BROS. CO., Florists
1212 F St. N.W. NAtional 4276.

Geo. C. Shaffer 900 14th St. N.W. Phone NA. 0106.
Expressive Floral Tributes, Moderate Prices. Open evenings and Sundays.

FUNERAL DIRECTORS

J. WILLIAM LEE'S SONS CO.
FUNERAL DIRECTORS.
CREMATORIUM
4th and Massachusetts Ave. N.E. LI. 5200.

Bids and Proposals

COMMISSIONERS, D. C., WASHINGTON, September 18, 1939. Sealed proposals will be received at Room 320, District Building, until 10 o'clock A. M. October 5, 1939, for furnishing Pupils' Desks, Chairs and Tables for the Public Schools, D. C. (P. W. A. Docket D. C. 1021-F). Specifications and information at Room 320, District Building.

Auction Sales

MORTGAGEES' SALE OF PERSONAL PROPERTY.

By virtue of a chattel mortgage from Willie Lancaster, mortgagor, to the undersigned mortgagees, dated April 3, 1939, the undersigned mortgagees will sell at public auction, by Gus Eichberg, a duly licensed auctioneer, at 1227 R St. N.W., Washington, D. C., on Wednesday, September 20, 1939, at 8 o'clock p. m., to the highest cash bidder therefor, one 1935 Ford Tudor, Engine No. 18-2033406.
C. HAMMON BURTON,
CHRISTINE O. GROVES BURTON,
Co-partners trading as Maryland Personal Bankers, Mortgagees.

THURSDAY, SEPTEMBER 28, 1939—
THOS. J. OWEN & SON, Auctioneers.
1431 Eye Street Northwest.

TRUSTEES' SALE OF VALUABLE THREE-STORY BRICK DWELLING KNOWN AS PREMISES NO. 3112 THIRTEENTH STREET NORTHWEST.

By virtue of a certain deed of trust recorded in Liber No. 6907, folio 91 et seq., of the land records of the District of Columbia, and at the request of the party secured thereby, the undersigned trustees will sell, at public auction, in front of the premises on THURSDAY, THE TWENTY-EIGHTH DAY OF SEPTEMBER, A. D. 1939, AT TWO-THIRTY O'CLOCK P. M., the following-described land and premises, situate in the District of Columbia, and designated as and being lot 33 in A. G. Yount's Subdivision of part of Block 36, "Columbia Heights," as per plat recorded in Liber County 12, folio 45, of the Records of the Office of the Surveyor for the District of Columbia. Subject to the building restriction line as established by proceedings in District Court Case No. 1551 in the Supreme Court of the District of Columbia. Subject to covenants of record. Note: At the date hereof the above-described land is designated on the books of the Assessor of the District of Columbia, for taxation purposes, as lot 33 in square 2848. Subject to the right of redemption by the maker of the aforesaid deed of trust, her heirs and assigns within a period of sixty days from date of sale, not excluding Sundays and holidays, as provided in said deed of trust. Subject to any and all liens created by conditional bills of sale for heating and other equipment, if any, and overdue water rentals. All other taxes and assessments to be adjusted to date of transfer of title.

TERMS OF SALE: One-third of the purchase money to be paid in cash, balance in two equal installments, payable in one and two years, with interest at five per centum per annum, payable semi-annually, secured by first deed of trust upon the property sold, or all cash, at the option of the purchaser. A deposit of $500 will be required at time of sale. All conveyancing, recording, revenue stamps, etc., at cost of purchaser. Terms of sale to be complied with within ten days from expiration of redemption period, otherwise the trustees reserve the right to resell the property at the risk and cost of defaulting purchaser, after five days' advertisement of such resale in some newspaper published in Washington, D. C.
CHARLES A. JONES,
PAUL J. FRIZZELL,
P—Sept.16,19,22,25,27. Trustees.

THURSDAY, SEPTEMBER 28, 1939—
THOS. J. OWEN & SON, Auctioneers.
1431 Eye Street Northwest.

TRUSTEES' SALE OF VALUABLE THREE-STORY BRICK DWELLING KNOWN AS PREMISES NO. 1908 BELMONT ROAD NORTHWEST.

By virtue of a certain deed of trust duly recorded, in Liber No. 6844, folio 313 et seq., of the land records of the District of Columbia, and at the request of the party secured thereby, the undersigned trustees will sell, at public auction, in front of the premises, on THURSDAY, THE TWENTY-EIGHTH DAY OF SEPTEMBER, A. D. 1939, AT FOUR-THIRTY O'CLOCK P. M., the following-described land and premises, situate in the District of Columbia, and designated as and being lot 207 in Charles B. Pearson's subdivision of lots in Presbrey and others' subdivision of land now called "Washington Heights," as per plat of said first mentioned subdivision recorded in Liber 40, folio 155, of the records of the Office of the Surveyor for the District of Columbia. Together with easement for light and air as set forth in agreement dated September 17, 1912, and recorded in Liber 3563, folio 409, of the Land Records of the District of Columbia. Subject to covenants of record. Note: At the date hereof the above-described land is designated on the Records of the Assessor of the District of Columbia for taxation purposes as lot 207 in Square 2539. Subject to the right of redemption by the maker of the aforesaid deed of trust, her heirs and assigns within a period of 60 days from date of sale, not excluding Sundays and holidays, as provided in said deed of trust. Subject to any and all liens created by conditional bills of sale for heating and other equipment, if any, and overdue water rentals. All other taxes and assessments to be adjusted to date of transfer of title.

TERMS OF SALE: One-third of the purchase-money to be paid in cash, balance in two equal installments, payable in one and two years, with interest at five per centum per annum, payable semi-annually, secured by first deed of trust upon the property sold, or all cash, at the option of the purchaser. A deposit of $500 will be required at time of sale. All conveyancing, recording, revenue stamps, etc., at cost of purchaser. Terms of sale to be complied with within ten days from expiration of redemption period, otherwise the trustees reserve the right to resell the property at the risk and cost of defaulting purchaser, after five days' advertisement of such resale in some newspaper published in Washington, D. C.
CHARLES A. JONES,
PAUL J. FRIZZELL,
Sept.16,19,22,25,27 Trustees.

Legal Notices

TOBRINER, GRAHAM, BREZ & TOBRINER.
932 Southern Building.

IN THE DISTRICT COURT OF THE United States for the District of Columbia. Elizabeth B. Crewe, plaintiff, vs. Margaret J. Butler et al., defendants. Equity No. 66806. Order nisi. Henry H. Butler, trustee, having reported the sale of lots 33, 34 and 35 in Wiltberger's subdivision of square 442, improved by premises 612 and 614 S street northwest, with garage in the rear, as described in the decree for sale, situate in the City of Washington, District of Columbia, to Anna J. Clore, for $16,500.00, payable $5,000 in cash and the balance of $11,500 represented by one note secured by first deed of trust on said premises, payable at the rate of $165.00 per month (subject to no broker's commission), it is this 18th day of September, 1939, ordered that said sale be ratified and confirmed by the Court, unless cause to the contrary be shown before the 4TH DAY OF OCTOBER, 1939, provided a copy of this order be published once in the Washington Law Reporter, and once in The Washington Post at least ten days prior to said last mentioned date. ALFRED A. WHEAT, Chief Justice. We consent to the foregoing terms of sale and request the Court to confirm the same. MARGARET J. BUTLER, ELIZABETH B. CREWE, COURTNEY BEVERIDGE WADE. True Copy. Test: (Seal.) CHARLES E. STEWART, Clerk. By HARRY M. HULL, Asst. Clerk.

BUSINESS SERVICE DIRECTORY
The Answer to
WHO DOES IT?

AIR-COND. AND REFRIG. SERVICE.

EXPERT SERVICE. ANY MAKE. WORK GUARANTEED. ELECTRIC APPLIANCE CO., 2628 14th ST. N.W. CO. 4442.

AUTO-DRIVING INSTRUCTION.

DUAL driving control; permits secured; Easy Method Driving School. RA. 8364.

AUTO REPAIRS.

AUTO WASH, battery rechg., lubr. Howland & Burgess, 8th pl. & R. I. ave. ne.

$1 WELDS any broken bumper. Gen. Weld. Corp., 6105 Blair nw. RA. 8885.

BLUEPRINT REPRODUCTION.

ARTHUR H. ALLEN. Immediate Service. 1315 H N.W. NA. 6654.

BOAT REPAIRS.

BOAT motor repairs; work guar. D. C. Auto Service, 2326 Ontario nw. CO.10397.

CAMERA REPAIRS.

CAMERA REPAIRING. FULLER & d'ALBERT, INC. 815 10th St. N.W. Phone NA. 4712.

CHILD ESCORT SERVICE.

DON'T WORRY! Leave your child with us. Hour, day, weekly rates. College trained. CHILD'N'S ESCORT SERVICE. NO. 7563.

Post Classified Ads—National 4200

BUSINESS SERVICE Directory

DETECTIVES.

ACKER'S Miracle Auto Shadow System is modern, efficient and reliable; all inquiries treated confidentially. 24-hour service. NA. 0883 for appointment.

25 YRS. experience; complete 24-hour investigation service; utmost privacy assured. Wm. E. Mattingly's Detective Agency, 916 F nw. NA. 0238.

DIAPER SUPPLY SERVICE.

BABY-VALET diaper service saves time, health and annoyance. Recommended by doctors and hosp. 1117 20 nw. NA. 3992.

DY-DEE—The original baby diaper service, offering unexcelled facilities for the home. Baby scale rental plan. AT. 2638.

DRESSMAKING.

DRESSMAKING, coat lining, etc.; reas. 1262 New Hampshire ave. nw. DI. 0020.

DRESSMAKING, with, without pattern; alterations. GRACE, 1106 Lamont nw. AD. 8398.

DUPLICATING SERVICE.

COMMERCIAL Office Service—All work guaranteed; 24-hour service. 934 H st. nw. NA. 5838, GE. 0343.

ELECTRICIANS.

REPAIRS, house wiring, lighting fixtures; free estimates. All work guar. GE. 4470.

PROMPT, dependable, efficient service; free estimates. All work guar. CO. 1995.

PROMPT, efficient service; work guar.; reas. rates. N. E. Electric Serv. GR. 4335.

REPAIR WORK, new wiring; prompt service; free estimate. Phone RA. 2428.

ELECTRIC MOTOR SERVICE.

ARMATURE re-winding, repairing; electrical equipment. CO. 8537.

ELECTRICAL REPAIRS.

SOUTHEAST Electrical Contr INSTALLATIONS, REPAIRS. AT. 4556

EXCAVATORS.

EXCAVATING, grading, paving, hauling. Individ. cellars a spec.; dump trucks. All work guar., free est. J. Emmett Shea, 529 Maine ave. sw. Day or night. NAt. 5689.

The M. Cain Company, Inc.
Excavating, grading, power shovel work. Concrete sewer work, water lines.
3315 8th St. N.E. HObart 3526.

ELEVATOR REPAIRING.

WM. DOOLAN ELEVATOR SERVICE. Repairs. 24-Hour Service. GE. 5469.

FIRE ESCAPE REPAIRS.

FIRE escape repairs & alterations. Complete serv. orna. iron work of all kinds. Comply with D.C. Code. DI. 8355, MI. 2224.

FOR TRAVEL.

SEE DARRELL PRESTON AUB. AMERICAN EXPRESS CO., 1414 F ST. N.W. NATIONAL 2822.

FURNITURE REPAIRS.

UPHOLSTERING, refinishing; special attention to antiques. Sullivan. SH. 6389.

HOME IMPROVEMENTS.

GENERAL REPAIRS—Basement to roof. Reasonable. J. M. HALL. NO. 6314.

LEATHER REPAIRING.

LUGGAGE reprg.; zippers renewed. W. H. Stombock & Son, 3278 M nw. MI. 0462.

MATTRESS RENOVATING

$3 up. STEIN BEDDING CO. $3 up
1224 12th N.W. ME. 1315.

PAINTING—PAPERING.

INTERIOR and exterior painting and papering; all work guar. and done by the finest mechanics at the lowest prices. Free estimate. NO. 4630.

PAPERHANGING and PAINTING. Neat. clean, reliable. Call Greenwood 3463-J.

PAINTING, papering, roofs painted; basements waterpfed. M. L. Weiss. RA. 6725.

PAINTING AND PAPERING. Best work. Spe. pre-sea. prices. Mr. Groves, DI. 4109.

PAPERING PAINTING. First Class. C. LONG, RE. 9614.

Painting, papering; guar.; reas.; estimates free. M. L. SMITH, 1724 Webster st. nw. AD. 7108, RA. 7200.

PIANO TUNING

$1.50 PIANO TUNING Spe. 1 wk.; guar. CO. 7105. $1.50

RADIATOR COVERS.

LET us modernize your radiators, sinks. Free estimates for prices that please. Manning-Ford Metal Works. MI. 7408.

RADIO REPAIRS.

PUBLIC address systems. Radios rented and repaired. Finest workmanship at lowest rates. Lincoln Sound Service, 246 12th ne. LI. 9166-2420; nights, AT. 6759.

Radio Trouble? Free est.; work guar. 3 mo. Honest prices. MID-CITY Radio Shop. 9-9 p. m. NA. 2802.

RADIO SERVICE.

MONTGOMERY RADIO—6 months guar. Honest prices. Free est. SH. 5336-3670-J.

Auto PREMIER RADIO SERICE Home
Radios installed, serviced
624 K St. N.W. REp. 2414.

ROOFING.

ROOFS—Any type applied or repaired. Waterproofed asbestos siding. 3-year payment plan.
AMERICAN ROOFING CO. WIs. 5400.

STOKER REPAIRING.

STOKERS repaired by the most exp. men in Washington; work guar. CO. 8440.

STOKOL SALES AND SERVICE—All work guaranteed. 1517 17th st. nw. NO. 0038.

SURVEYORS.

ROBERT K. MADDOX.
Rockville, Md. Courthouse. Rockville 360.

W. N. BROWN, INC.
3420 NEWARK ST. N.W. WO. 0070.

TINNERS.

PAINTING, roof repairing and all home improvements; free estimates. AT. 4468.

UPHOLSTERY, FURNITURE REPAIRS.

UPHOLSTERING, refinishing, repairing, caning; guar.; est. 506 12th se. LI. 9154.

WALL PAPER, PAINTS CLEANED.

WALL PAPER and Paints cleaned like new. Reasonable rates. Work guar. Free estimates. Adams Renovating Co., Inc., 1602 L nw. ME. 2115.

WALL PAPER CLEANED for just 1-3 cost of new paper.; all work guar. Free esti. Baltimore Renovating Co. AD. 8939.

WINDOW CLEANING.

FREE estimates given on cleaning jobs; reas. prices. JOHN QUARLES, DE. 2982.

WE clean everything; janitor service a specialty; all work guaranteed. NO. 5854.

WINDOW SHADES CLEANED.

VENETIAN blinds cleaned; shades turned, cleaned. City Awning Co. GE. 1041.

The Washington Post

CLASSIFIED ADVERTISING LOCAL RATES.

For Washington and Points Within 50 Miles of the District of Columbia.

The following rates are for consecutive insertions:

1 time.......20c per line
3 times......19c per line
7 times......16c per line
15 times.....14c per line

The one-time rate applies on skip ads or irregular insertions.

LOCAL RATES.

Rates per line		20c 1 time	19c 3 times	16c 7 times	14c 15 times
Words	Lines				
10	2	$.40	$1.14	$2.24	$4.20
15	3	.60	1.71	3.36	6.30
20	4	.80	2.28	4.48	8.40
25	5	1.00	2.85	5.60	10.50
30	6	1.20	3.42	6.72	12.60

The above rates are for consecutive insertions only.

OUT-OF-TOWN RATES.

Ads from points more than 50 miles from the District of Columbia are: 1 time, 35c per line; 3 times, 24c per line; 7 times, 22c per line. Count 5½ words of 6 letters each to a line.

The Washington Post will not be responsible for more than one incorrect insertion on any order.

Cancellation Orders or Correction before insertions (excepting Death Notices) cannot be made unless ordered before 6 p. m. daily or 4 p. m. Saturday for Sunday.

The Washington Post strives at all times to prevent insertion of fraudulent or misleading advertisements.

Information concerning any ad that proves misleading or fraudulent will be appreciated.

Phone NAtional 4200
Ask for an Ad-Writer

Post Classified Ads—National 4200

Lost and Found 1

DIAMOND bracelet, white gold, vic. 4th and Rittenhouse st. nw., or in Willard Hotel. Notify Mrs. Dorothy O'Connell, Neptune Room, 13th and E sts. nw.

IN WALTER REED Grounds, near Out Patients Clinic—A lady's silk necknice. Reward. Call EMerson 9465.

LOST—Pointer dog, male, white and liver, tag No. 2939, Potomac Heights, Saturday. Reward. EM. 2082.

LOST—Saturday; spectacles with gold fittings; red leather case; reward. Return to La Salle Apts., Connecticut ave.

SPITZ—White and brown, male; tan collar; tag No. 14463. Reward. WO. 7009.

Personals 3

BEAUTIFUL PARLORS for meetings, bridge parties, etc. District 4020 or inquire clerk, Grafton Hotel, 1139 Conn.

HEMORRHOIDS (piles) eradicated by my own method; results effective for a lifetime or money back. Write for booklet. No drugs or surgery. DR. SOMMERWERCK, 1365 Columbia rd. AD. 0388.

I WILL NOT BE RESPONSIBLE FOR ANY debt contracted by anyone other than myself.
WILLIAM J. ROACH.

MAIL ADDRESS TELEPHONE SERVICE. TELEPHONE ANSWERING SERVICE. ALBEE BUILDING, REP. 2131.

THERAPEUTIC treatments by expd. masseur; residential ser. by appt. SH. 2541-J.

DUE BILL Atlantic City hotel; worth $176 in exchange for rooms and meals at one of best hotels. Price, $95. Write Box 278, Washington Post.

FALSE TEETH REPAIRED
WHILE YOU WAIT.
PRIVATE WAITING ROOMS.
Robt. B. Scott, Dent. Tch. ME. 1833. Rms. 901-2, Westory Bldg., 605 14th at F.

Motor Travel 10

DRIVING to Niagara Falls and Toronto, Canada, Sunday; take 2; references; reasonable. GR. 0970-W.

FLORIDA this week. Take 2. '39 Buick. CO. 0643-W. 1844 Columbia rd., Apt. 6.

WASH. Auto Travel, 1130 14th nw.—Priv. sed.; sh. ex.; Chi., $8; N. Y., $2.50; Calif., $25; Tex., $12.50. ME. 3705-6. ME. 3766.

WEST Coast, this wk.; '39 Chev.; either route; take 2; sh. exp. Dodd, ME. 3763.

Help—Female 11

Women—If you don't find your position in the Help Wanted Column today—place a "Situations Wanted" Ad in The Post. A 3-line ad costs only 39 cents.

AT LAST—Popular 65c religious Christmas card assortment. Many other bargains. Up to 100% profit. Personal cards, stationery. Experience unnecessary. Samples FREE. WALLACE BROWN, 225 Fifth ave., Dept. 7016, New York.

BEAUTICIAN, all-around, experienced in scalp treatments. No other need apply. 24 W. Montgomery ave., Rockville, Md. Rockville 334.

BEAUTY OPERATOR, experienced, all around. Hyattsville 758.

COLLEGE woman to do research work in exchange for part tuition of secretarial or business course. Box 291, Post.

LADIES (3) for fall season; one permanent; apparel line; good pay. 1427 Eye st. nw., Room 205, 1-3 p. m.

NURSES, reg. and practical; doc. assistants, drugstore help, secretaries, typists, etc. PERSONNEL SERVICE, 1311 G st. nw.

CIGARETTE GIRL—For exclusive uptown hotel; must be attractive and poised. 21-30 yrs. 1213 Eye st. nw.

REFINED young white woman to cook and care for child. GE. 0996.

WOMAN, colored, settled to cook and do g. h. w. Must be experienced with small children. Stay nites. Refs. and health certificate. WO. 6693.

WOMAN—About 50 yrs. of age; employed thru day; good church ref. Will give rm. and board for companionship eve. to middle-aged woman. Box M-614 Post.

2 WHITE young seamstress-maid for school; $40 mo. room and board. Ladies Exchange, 1705 DeSales st. nw.

STENOGRAPHERS
Need several with Congressional, legal and trade association experience. Boyd's, 1333 F st. nw.

COLORED general houseworker. Live in. MIchigan 6962.

COLORED GENERAL HOUSEWORKER. Live in. Michigan 6962.

Help—Male 12

Men—If you don't find your position in the Help Wanted Column today—place a "Situation Wanted" Ad in The Post. A 3-line ad costs only 39 cents.

BARBER—Italian preferred; $20 guarantee and comm. Joe's Barber Shop, Cottage City, Md.

BARBER—Steady work, good wages. 1705 Kenilworth ave. ne.

BARBER wanted. (White), steady work. Apply 905 N. Y. ave. nw.

BARBER, 1st class, steady; $25 guar. and comm. Apply ready to work. 5539 Ill. ave. nw.

EXPERIENCED machine presser for silks. Apply Regal Cleaners, 612 M st. sw.

PERMANENT work for boys, 16-19 years of age, with bicycles. Apply J. D. Crawford, 1317 New York ave. nw.

PRESSER, experienced. Apply A. LEBOWITZ, 4424 Georgia ave.

WANTED—5 young men who wish to earn better than the average. National organization. We train you. Apply Mr. Ney, 1331 G st. nw., Suite 708.

WANTED—Salesman to sell full line of hard and soft wheat flours and commercial feeds in the District of Columbia, Virginia and Maryland. Give experience and references. Address P. O. Box 506, Charleston, W. Va.

YOUNG MAN, between 21-30, with sales ability to go in training for a good steady position. Salary and commission while in training. See Mr. Harris, 9 a. m., 3337 Conn. ave.

YOUNG MAN, 20-28, H. S. educ.; steady position with future; about $20 week; mercantile company, 1427 Eye st. nw., Room 210, 9:30-3 p. m.

2 MECHANICS, 1 automobile painter; prefer mechanic that is acquainted with Bear Machine. A. A. B. Garage, 1218 Mt. Olivet rd. ne.

Will Employ 2 White Men
Under 35 years of age to help outside salesman. No selling. Apply 1496 H st. ne. after 3:30 Monday.

STENO-BOOKKEEPER
Age 22-26; exp. Two openings immediately. Boyd's, 1333 F st. nw.

Men of Good Character
21 years of age or over, residing in Washington at least one year, to join FREE class for identification card. Apply 8:30 a. m. See MR. CRUZE.
BELL CAB CO.
1317 L ST. N.W.
ME. 1727.

WATCHMAKER, THOROUGHLY EXPERIENCED; PERMANENT POSITION. A. KAHN, INC., 935 F ST. N.W.

Employment Agencies 14

FOR RELIABLE HELP, white or colored, call Sentinel Employment Serv., RE. 8500.

RUPHER'S Employment Agency has openings for colored girls with city references, health certificates; $7 to $12 week. 1837 11th st. nw.

Situations—Female 16

GIRL—Colored, wishes afternoon work or part time. AD. 3129, 9 a. m. to 3 p. m.

GIRL (colored) wishes work, regular or part time; references. MI. 5524.

LAUNDRY wanted to take home; sun dried. Also day's work. 10 years' city references. ME. 0660.

NEAT colored girl wishes work of any kind; honest, reliable. AT. 7383-J.

SCHOOLGIRL (colored) wishes work in eves., l. h. k.; nursing children. DU. 9519.

YOUNG colored woman wants morning or afternoon work; references. NOrth 0367.

COLORED GIRL WANTS DAY'S WORK OR HELP OF ANY KIND. REFERENCE. HOBART 4371, 10 TO 6.

COLORED girl, exp'd, wishes g. h. w. DE. 6176.

COLORED WOMAN wants apartment cleaning or day's work. Neat and reliable. Good refs. DUpont 1353.

COLORED woman desires cook or assist in cafeteria, school, institution, boarding house; good references. DU. 6565.

Post Classified Ads—National 4200

Situations—Female 16

COLORED woman wants g. h. w., part time or bundle wash to take home. 362 K st. sw.

COLORED—We have 20 members; cooks, g. h. w.; live in. Domestic Aid. MI. 6862.

Situations—Male 17

ACCOUNTANT-BOOKKEEPER, empl., part time; desires 2 days' work week; 18 years' exp.; excellent ref. Box 288, Wash. Post.

BOY, 16, wishes job to work after school; stay nights if possible. RE. 0558.

CARPENTER—Expert trim and stair man wants work by day or contract. LI. 9310.

DRIVER will consider any proposition. Phone AT. 9045.

GARDENER wants place; experienced in all branches; married; no children; good references. Box 296, Washington Post.

RADIO serviceman desires position; experienced. Phone AT. 9045.

YOUNG man, 24, selling exp., typing, needs employment. Box 272, Wash. Post.

COLORED man (26), high school grad., desires job as porter or janitor; city references. Box 294, Washington Post.

Situations—Male-Female 18

HOUSEMAN-WAITER and wife who is good cook and maid, position in Washington or suburbs. Box 472, Fredericksburg, Va.

Instructions 19

COL. Univ. School, 1300 Fairmont nw., CO. 1536-W; prep., langs., math., sci., ind.; eve.

DEVELOP your personality; prepare for leadership and increased earnings; classes now forming.
DALE CARNEGIE INSTITUTE.
830 Southern Bldg. REpublic 2311.

LEARN beauty cul., summer rates; pos. sec. Nakon Beauty School, 1434 Park rd. nw.

LEARN comptometer with typing; Gregg or Boyd shorthand, touch typing; intensive courses. POSITIONS. Start today. BOYD SCHOOL, 1333 F st. NAt. 2340.

P. B. X training; some type.; brief course. Miss West. Room 204, 1311 G. NA. 2117.

Lake School Secretarial Courses Woodward Bldg. DI. 1114

ERLY SCHOOL for small boys, elementary. Beltsville, Md. Phone Berwyn 11-F-21.

Money-to-Loan 26

ON diamonds, watches, jewelry, silverware, etc. No adv. arrangements neces. Lowest int. rates. Rosslyn Loan Co., Rosslyn, Va.

Rooms—Furnished 30

AA—THE VIVIAN (1723 G st. nw.) offers lovely rooms, all with running water, newly decorated and furnished; innerspring mattresses. Venetian blinds, showers, switchboard, elevator; singles, $6.50 weekly up; doubles, $9 up.

ABOVE Dupont Circle. Front room, 4 windows, well furnished, bath; private family; refs.; $30; gentleman. NO. 0542.

A COMFORTABLE room at 4922 5th st. nw. for gentleman, adj. bath, shower; buses at door, all conveniences. GE. 8687.

ADAMS MILL RD., 3215—Large double room, suitable students; quiet home; meals optional; gentlemen. CO. 7410.

ADAMS MILL RD. 2630; Apt. 208; ½ blk. 18th and Columbia rd.; large single or double room. Phone ADams 9772.

ALTURAS, 1509 16th St. N.W.—Attractively furnished rooms, near showers; 24-hr. elevator and hotel service; $5 week up.

ALLISON ST. N.W., 705—Cheerful rm., south exp.; express bus; $18. GE. 6278.

AN UNUSUALLY nice room in apt.; twin beds, next bath; elevator service. 1324 Monroe st. nw., Apt. 46. AD. 5272.

ATTRACTIVE ROOM in private home; nr. transp.; board optional; $25. GR. 2551-R.

ATTRACTIVE single room, semi-priv. bath. Apt. 612-A Stoneleigh Courts.

ATTRACTIVELY furn. desirable front room, private bath; new, quiet home; nr. 16th & Harvard nw.; reas. CO. 1059.

B ST. NE., 551—Attractive single rm.; innerspring mattress; running water; men.

B ST. N.E., 134, on Capitol Hill, opposite Supreme Court—2 large rooms, private bath; maid service; private home.

BELMONT ST. N.W., 1443—Large, twin beds; also sgle.; priv. bath, det. priv. home.

BRYANT ST. NW., 36—Attract. sgle. rm., nr. bath, ½ blk. N. Capitol. $16. MI. 6585.

C ST. NE., 120—Nicely furn. rm., bath-shower; nr. Senate Off. Bldg. LI. 3777-J.

CATHEDRAL NW., 2704, 1 block Conn.—Dble. or sgle.; gentleman only. AD. 8475.

CATHEDRAL NW., 1 blk. Conn.—Choice fr. cor., bath, 4 win.; s. e. exp. det. quiet home; gentleman; $30. AD. 3584.

CHASTLETON, Apt. 701—Charming room in corner apt. to employed lady; $30 month. No other roomers. Apt. 701.

CHASTLETON (16th and R Sts. N.W.)—Beautifully furn., fine view, refined surroundings; adj. bath. Apartment 801.

CHEVY CHASE, D. C.—Large room, semi bath, ½ block Conn. ave. priv. home, unlim. phone; reas. EM. 5043.

CHEVY CHASE, D. C.—New detach. home, master bedrm., priv. bath; gar. EM. 5437.

CHEVY CHASE, D. C.—Rm. accommodation; attr. pvt. home; con. bus. EM. 4105.

CHEVY CHASE, D. C.—Large front bedrm., priv. bath; young man; $25. WO. 7899.

CHEVY CHASE, D. C., 3611 Jenifer st. nw.—New detached home, spacious front room; 3 exposures. Venetian blinds. Newly furn. twin beds. Beautyrest mattresses. Priv. bath, shower. Very large closet. 1 or 2 gentlemen. WO. 9047.

CHILLUM HEIGHTS (5621 N. H. Ave. N.W.)—Large master bedroom, private shower; c. h. w.; gas, heat; private detached home. After 6:30, GE. 6885.

CLEAN 1-2 rooms, kit., Frigid., gas, elec., $5, $8, $12 wk. 2544 14th st. nw. Janitor.

CLEVELAND PARK, 3615 Newark st. nw.—Private detached home; newly renovated; large room, twin beds, large closets, shower; 1 or 2 gentlemen. WO. 3674.

COLUMBIA RD., 1834—$3 wk.; clean, outside rms.; 4 bs.; c.h.w.; men. AD. 10213.

COMFORTABLE room, semipriv. bath; private home; unlim. phone; walking distance; reas. 1722 21st st. nw.

CONN. AVE. AND CALIFORNIA ST. N.W.—Lovely large room, semi-private bath; lady. NA. 2929 after 10 a. m., DU. 2929 after 7 p. m.

DOWNTOWN, 1410 M St. N.W., Apt. 506—Sgle. dbl., new furn (or unfurn); after 5.

DOWNTOWN, 2023 N St. N.W.—Newly dec. rm., nxt. bth., 2d flr.; $15. DU. 0307.

DOWNTOWN, 1217 Mass. nw.; lovely dble. rms., twin beds; next shower, bath; reas.

DOWNTOWN, 1320 Vermont ave. Attractive, comfortable furnished single front room; spacious closets; reasonable.

DOWNTOWN, 1229 Mass. ave. nw.—Large 1st-floor front room, twin beds, nr. bath.

DOWNTOWN, 1229 12th ST. NW., Apt. 24—Front room, 3 windows, c. h. w.; another room near bath; private entrance. Reas.

DUPONT CIRCLE, 1747 P st. nw.—Bright single or double room in physician's home; every conv.; gentlemen; reas.

FACING PARK, near Mt. Pleasant cars; attractively furn. rooms; Danish-American priv. home. MI. 8015. 1929 19th nw.

FAIRMONT ST., 1304—Large front rm., well fur., sgle. or dble.; priv. home. AD. 3449.

GALLATIN ST. NW., 416—Large well furn. rm., priv. home; gentleman; $16. GE. 9252.

GEORGETOWN—Small studio room, $15; fine transp. 3416 O st. nw. DU. 5091.

GEORGETOWN—Opposite Bliss Estate; 2 connecting rooms, furn. or unfurn., with porch, southern exposure; adj. bath; priv. home; suit. 2 refined men; $4 wkly. ea.; refs. exch.; dining accom. 1 blk. MI. 6953.

GIRARD St. N.W., 1406, Apt. 17—front rm., south expos., elev., sgle. CO. 4264-W.

GLOVER PARK—Large rm., priv. bath, shower; gentleman. WO. 6636.

GLOVER PARK, 2110 Huidekoper pl. nw.—Well furn., single rm. EM. 5833.

INSULATED attic room, twin beds; $2 wk. 3512 N. Hamp. ave. nw. CO. 7541-J.

KANSAS NW., 5300—Nicely fur. rm.; share with one gentleman; $20. GE. 5671.

L ST. NW., 1402—Large front rm., private bath; maid service; hot and cold water. 1 or 2 gentlemen only.

LOVELY large studio rm., running water; kit. privileges. 1442 Belmont st. nw.

MONROE ST. NE., 1611—Nice sgle. rm., pri. home; on bus line; $3.75 wk. MI. 8047

MT. PLEASANT—Attractively furn. double rms., twin beds; $30. Also large single with studio rm., next bath, $25; nr. trans. 1865 Ingleside terrace. CO. 8016.

MT. PLEASANT (1731 Kilbourne pl.)—Desirable room with porch; Venetian blinds; board optional. CO. 2513.

MT. PLEASANT (3168 17th st. nw.)—Half block cars and bus; large, cool front rm. for one gentleman; $5 week. CO. 2675.

NEAR Rock Creek Park—Master bedroom, twin beds, priv. bath; references. 1439 Taylor st. nw. COlumbia 0506-W.

NR. WILSON HI SCHOOL—Bed-living rms; 3 exposures; single, double; 1 with priv. bath. 3809 Alton pl. nw. EM. 0132.

N. H. AVE. NW., 1323—Large dble. and single rooms; walking distance; reas.

NICHOLSON ST. N.W., 613—Newly furn. twin beds; shower; new det. home; unlim. phone; expr. bus. $5 wk. GE. 6720.

NO. CAROLINA NE., 1412, nr. Navy Yd. Nice rm. and scr. porch; $15. AT. 2749.

PARK RD. NW., 1312—Bay window, first-fl. bedrm., nicely furn. $5 sgle., $6 dble. Also l.h.k. rm. and pch., $7 wk. CO. 0015.

PETWORTH, 417 Ingraham N.W.—Master bedrm., pri. show., suit. 2 men. GE. 6605.

R ST. NW., 2024 (just off Conn. ave.)—Rooms, single or double; opportunity to speak French for students. DUp. 2257.

RHODE ISLAND AVE. N.W., 1318—Double rm.; twin beds; lge. closet; next to bath.

ROOM AND PORCH, $25 month. 1611 Kilbourne pl. nw. CO. 2052-J.

S. CAROL. AVE. SE., 1350, nr. navy yd.—Prt. bedrm.; no other roomers. LI. 7790-J.

TAKOMA PARK, 6524 1st St. NW.—Double rm., pri. home; new pri. bath. GE. 0086.

THE WESTMINSTER, 1607 17TH NW.—comfortable rms.; running water; innerspring mattresses; sgls., $5 up; doubles, $7 up; attract lobby; showers; elevator.

WEBSTER ST. N.W.—Facing Circle; large, airy front room; bus at door; priv. family; gentleman; $20. RA. 7014.

WHITTIER ST. N.W., 1416, nr. Walter Reed—Master bedroom, private bath; new home; garage. RA. 3570 after 6 p. m.

2 LARGE single rooms, shower, semiprivate bath; nr. express bus; reas. GE. 0751.

6TH ST. NE., 610—Large front rm., kitchenette; Frigid., gas, elec. incl. Couple.

10TH ST. NW., 3567—Front room, twin beds; nr. bath; conv. trans. AD. 6806-W.

15TH ST. SE., 14—Brand-new home and furniture; single and double rooms, shower; conv. trans.; $5 each. AT. 7746.

16TH ST. NW., 1409 (walking distance)—Single-double rooms, near bath, shower.

16TH ST. at Scott Circle—Room with twin beds; private bath; in large beautifully decorated apt. for gentlemen. DE. 5042.

16TH ST. NW.—2 front double rooms, private bath, shower, unlimited phone; garage; gentlemen; bus at door. GE. 1736.

18TH ST. NW., 1616—Large twin bedroom, semibath; quiet home; gentlemen.

18TH ST. NW., 2102—Modernistic front double bedroom, $7 week.

18TH ST. N.W., 1724—Double room; twin beds; innersprings; use kitchen, library, piano; reas. DE. 4683.

20TH ST. NW., 804—2 rooms, running water, next bath; 2 girls.

34TH ST. SE., 2337—1st fl., shower, bath, priv. home; 15 min. d'town. LI. 0611-W.

1432 V ST. NW.—Desirable room; accommodate 2; privileges; reas. NO. 10245.

1821 19TH ST. NW.—Attractively furn. single and double room; twin beds, innerspring mattress; walking distance; room and breakfast or room and board. Young ladies only.

1758 N ST. N.W.
NEAR MAYFLOWER HOTEL.
Large, well-furnished double room; many windows; open fireplace.

NO WAR-TIME RAISES
Downtown; no bus or carfare this winter; singles, $2-2.50; doubles, $3-$3.50. Weekly and monthly rates. Basement garage. HOTEL HOUSTON, NINTH & E STS. NW.

GORDON HOTEL
On beautiful 16th st., between Eye and K—Lovely cool rooms with running water; single from $7 weekly; double from $9 weekly; double with bath from $12.50 weekly; 24-hour elevator and switchboard service; excellent dining room.

GRAFTON HOTEL
1139 CONNECTICUT AVE. N.W.
Enjoy excellent accommodations at very reasonable prices; large rooms; single, $8.75 week up; double, $10.50 week up, with running water. With bath, single, $12.50 up; double, $15.50 week up, each room equipped with Simmons innerspring mattresses. 24-hour elevator and switchboard service.

THE LEE HOUSE
15th and L Streets, N.W.
The Lee House has a number of very desirable outside rooms available for permanent guests at $60 monthly. These rooms are unusually large and have an outside exposure with two windows. Each also has a private bath and two large closets with ample room for trunks and other personal belongings. Attractive furniture with Beautyrest beds and mattresses and deep comfortable chairs make these rooms an ideal home in Washington. Please inquire for Assistant Manager. Tel. DIstrict 4600.

Housekeeping Suites 30A

A ST. NE., 627—1 lge. rm., compl. kit.; Frig.; everything incl.; also single rm.

DOWNTOWN (823 P st. nw.) Large comf. rm.; linens incl. $5 wk. ME. 2938.

PEABODY ST. N.W., 434—Large room, twin beds, for l. h. k.; reasonable; on express bus line. RA. 5766.

18TH ST. NW., 1015—Dbl. rm., $5 wk.; 2-rm. garage apt.; water, elec. gas; $20.

Rooms—Unfurnished 32

MT. RAINIER, MD.—Single front room, next bath; oil heat; c. h. w.; private home; board optional. GR. 1462-W.

N ST. S.E., 3100—Lg. corner rm., kit., sink, stove, $22.50; well heated. LI. 4636-J.

Suburban Rooms 33

ARLING.—Brand-new, furn. rm.; suit. 2; priv. home; 15 min. downtown. CH. 2375.

LYON VILLAGE, ARL.—One corner double room, home privileges; separate bath; breakfast optional. CH. 6876.

LYON PARK, Arlington, 916 N. Daniel st.—Large frt. rm., twin beds; cont. hot water; gentlemen or emp. couple. CH. 7220

640 24TH ST., Arl., Va.—1 lge. dble. rm., 3-4 beds, $25; 1 sgl., $15; men. JA. 1515-J

1966 N. BRYAN, ARL., VA.—Cor. sgle. rm., Beautyrest mattress, next b.; conv. trans. 12 min. Wash.; pvt. family. OX. 2027-J.

Room and Board 34

AT DUPONT CIRCLE—1322 19th st. nw. Double room, twin beds; also single; 2d floor. Shower.

ATTR. sgl. rm., adjoining porch, next bath, shower. 2015 Kalorama rd. nw.

ATTRACTIVELY furn. rm. next bath; excel. food. 1842 Kalorama rd. nw. COl. 7513.

BEAUTIFUL home; studio bedroom; attractive front rm. also. 3360 16th st. nw.

BEAUTIFULLY furn. room; N.W. section; shower; oil heat; rec. facilities. CO. 7278.

BRYANT ST. NW., 19, nr. Cath U. on car line—Double rms., unlim. phone, c. h. w.; recreation rm. MI. 6396.

CHEVY CHASE—Charming room; private residence; delicious meals. WI. 2551.

CHEVY CHASE—Somerset. Front, corner single room for woman; priv. bath; home privileges; excellent meals. WI. 7504-W.

CLEVELAND PARK, 3013 Ordway st. nw.—Single rm. for young lady; priv. home; home privileges. WO. 9101.

DOWNTOWN, 1909 H st. nw.—Newly decorated and furnished; gentlemen; $7.

INGRAHAM ST. NW., 1401—Twin bedroom for 2 ladies; laundry; transp. at door; shower; recreation room.

KY. AVE. SE., 126—2 attr. furn. sing. rms., shower, home prep. meals; phone.

MT. PLEASANT, 1888 Newton st. nw.—Lg. bright rm., dbl. beds; suitable 3 or 4; also front dble. rm.; c.h.w. CO. 5879.

SCOTT INN, 1333 K st. nw. (adjoining Hamilton Hotel)—Facing Franklin Park; reasonable rates. Now under personal supervision of Mrs. Katie I. Scott.

SINGLE ROOM and bath, near Chevy Chase Club; adult family; young man; splendid cuisine. WI. 5474.

VERMONT AVE. N.W., 1330—Large attrac. rm., twin beds, shower; ex. meals.

17TH ST. NW., 1309—Corner O st.; remodeled; singles, doubles; all-home cooking.

18TH ST. NW., 917—Marlborough, Apt. 41, attrac. double rm., twin beds; girls only.

5913 16TH ST. NW.—2 gentlemen, in immaculate priv. home; excel. meals; priv. bath and shwr.; lg. rms. with incl. heated sun pch.; 1 person in rm. Sept. 18.

AN EXCLUSIVE ADDRESS.
Large, double rm., next to bath; ideal location; exc. meals, unlim. phone. CO. 1432.

BIMINI INN—2031 Q ST. N.W.
Attr. suite; southern exp.; fireplace; priv. bath; for 4 persons. DE. 3343.

1776 MASS. AVE. N.W.
A Real Home for Young People.

WESLEY HALL AND ANNEXES
1703-13-37-49 K St. N.W.
Select new living quarters now for the coming year; food, service, atmosphere and location unexcelled. DI. 1700.

Apartments—Furnished 45

ADAMS MILL RD. NW., 2901 (Apt. 103)—2 rms., kit., bath; newly dec.; Frigid.; radio. Adults; $60. WO. 4729 or janitor.

ALBAN TOWERS, 3700 Mass. ave.—Sublet 2 rms., kit., bath, porch; overlooks Cathedral; well furn.; hotel serv. Ap. desk.

A NICELY fur. 2-rm. apt., frigid., sink, gas, elec., adults. $32.50. 1609 Mass. N.E.

BRIGHT, nicely furn. studio rm.; porch; l. h. k.; $35. 1846 Ingleside Terrace nw.

CHERRYDALE—Newly dec. bright, well-furn. 2-rm. apt.; compl.; reas. CH. 3380.

Post Classified Ads—National 4200

Apartments—Furnished 45

CHOICE APT.—2 rooms, bath, gas, elec. refg. Also smaller apts. available. Merrill Mansions, 1361 Fairmont st nw.

CLEAN, 1-2 rooms, kit., Frig., gas, elec., $5, $8, $12 wk. 2544 14th st. nw. Janitor.

CLIFTON MANOR, 2514 14th st. nw.—1 and 2 rooms, kit., tile bath, shower, switchbd., elev., refrig.; $50-$67.50; unfurn., $35-$55; air-conditioning available.

CORDOVA, 20th & Fla. ave.—Conservative environment, pleasant outlook, compl. furn., 2 bedrms., liv. rm., din. rm., mod. kit., bath; $100 mo. Phone NOrth 1806.

CORNER (14th N.W., 3465)—2 rms., b., refg., porch; well furn.; very desir. Also one large room, kit., semi-private bath.

CORNER N (1272 N. H. ave. nw.)—1-2 rms., b. 2431 E nw., 2 rms., kit.-din.-bath.

DOWNTOWN, 1107 17th St. N.W.—Nicely furn. 2-rm. apt. c. h. w., refg. adult cple.

DOWNTOWN, 1125 14th st. nw.—2 rooms, private bath, for l. h. k. $32.50 month.

ENTIRE 2d floor; 4 rms. (2 bedrms., real kit), priv. bath; Frigid.; modern; gas, elec.; phone incl.; adults. CO. 3637.

FRANCIS SCOTT KEY APT. HOTEL (20th and F sts. nw.)—1 rm., kitchen, dinette, priv. bath; day, $3, one or two persons; week, $18; month, $60; full service. Frigidaire. Nicely furnished. NA. 5425.

KALORAMA RD. NW., 1818, Apt. 8—2 rms., kit., bath, frigid., gas, elec., phone.

LANIER PL. NW., 1705, Apt. 103—Refined neighborhood; quiet bldg.; completely furnished. 2 rooms, kitchen, bath, $55.

LINCOLN RD. NE., 1702—2 rooms, kitchen, bath, large porch; reasonable.

MIRAMAR, Apt. 503—Sublet till Dec. 1; liv. rm., sun rm., dressing rm. with Murphy bed; b., kitchenette, radio bar; $65.

N ST. NW., 1418—2 large front rms., kit., bath., refg.; jan. serv.; adults.

N. J. AVE. SE., 429 (nr. Capitol)—Mod. 2 rms., kit., pch.; rfg.; cple., $40. AT. 2317.

NEAR 14th-Park rd., 1317 Kenyon nw.—1 and 2 rm. apts., semibaths, attr. kits.; wash. facilities; Frigid.; elec., gas; $35.

ONTARIO RD. NW., 2735—2 rooms, 2d floor h. k. apt.; very desirable; 2 adults; references exchanged. Columbia 7499.

SMITHFIELD (1115 9th st. nw.)—Linens, gas, elevator service; $7 per week, up.

THE THEARLE, 2122 P st. nw.—Nicely furn. liv. rm., bedrm., kit., bath, shower and hall; Frigidaire; $57.50.

9TH ST. NE., 312—Complete 2d-fl. 2-rm. apt., next bath; elec. refg.; sink; c. h. w.

13TH NW., 1114 (downtown)—Basement front, 2 rms., nicely fur.; also other apts.

16TH ST. NW., 1825—Attractive living rm., kitchen apt.; screened porch; Frigidaire; also lovely twin bedroom.

832 RITTENHOUSE ST. NW.—3 r., k. and bath; 1st floor; children taken; only $16 weekly, including elec., gas, Frigidaire.

1131 EUCLID ST. N.W.—2 rms., k., tiled b. & shower; insulated; g.; $52. AD. 4940-W

London Hall Apt. Hotel
1133 13th st. nw.—Bed-living rm., dress. rm., kit., bath; elec., gas, linen, Frigid.; $3 day; $15 wk. up; $50 mo. up. NAtional 9010.

Furn. or Unfurn. 46

ALTON APTS. 1445 Park RD. NW.—1 and 2 rms., kitchen, bath, Frigidaire; elevator. See resident manager.

THE FLEETWOOD
3707 WOODLEY RD. N.W.
Bedroom, living room, kitchen, dinette and bath. Call WOodley 0615.

Moving and Storage 46A

LOCAL and long-distance hauling. B. & W. Transfer Co., 1342 W st. nw. NO. 1094.

ORIGINAL Snowden Transfer—Vans exclusively. 818 14th st. ne. LIncoln 1073.

POOLE'S Drayage Co.—Bonded furniture movers; 20 yrs. depen. service. AT. 0570.

Apartments—Unfurn. 47

ARLINGTON, 514 24th st. S.; 10 min. to city; 4 rms., bath, Frig.; adults; $55.

BOND APTS., 1230 N. H. ave. nw.—1 and 2 rms., kitchen, dinette, bath; $40 and $55. Frigidaire. Elevator. DI. 4790.

C ST. SE., 1806, Apt. 4—2 large rms., kit., bath, dinette, screen porch; oil heat and hot water incl.; redec.; very reasonable. DIstrict 2434. Other apts. available.

CLIFTON MANOR, 2514 14th NW.—1 and 2 rms., kit., tile bath, shower; parquet floors; elev., switchboard; refg.; $35-$55.

COZY APTS. for couples, $37.50; 950 Longfellow st., nr. Georgia ave.; Frig.; janitor service; nr. street cars, buses. NA. 6717.

E ST. NE., 1382—1 room, kitchenette, semi-private bath; gas, electric; $25; adults.

FLORIDA AVE. NW., 2033 (Conn. and S st.)—1 large room, bath, Pullman kit., fireplace; renovated; exclusive building.

KEDRICK, 1801 K st. nw.—3 large rooms, kit., bath; large closets. DI. 8336.

KENILWORTH, D. C., 1624 Eastern ave.—3 rooms, kitchen and bath. Rent, $40. Apply Himmelfarb Properties, 474 K st. nw. MEt. 1107.

LANIER PL. NW., 1789, Apt. 33 (1 block north 18th and Columbia rd.)—Delightful 6-rm. apt., porch; redecorated; $80. Janitor has key. Owner, OX. 1436-M.

NEW duplex apt., 4 rms., bath; heat, Frigidaire; $50; near bus. 220 Maple ave., Takoma Park, Md. SH. 3250.

NORTHEAST—First-floor det. duplex, 3 bedrms., kit., living rm., bath; redec.; vacant; heat, gas, elec. incl.; nr. schools, transp.; $75. Mr. McLean, NO. 0260.

ONE, TWO ROOMS, kitchen, dinette and bath; completely modern apartments. Convenient location, 930 Randolph st. nw.

SEVERAL attractive apartments in desirable location for rent. AMERICAN SECURITY & TRUST CO., NA. 4815.

SEVERAL desirable apartments available. RANDALL H. HAGNER & CO., INC. 1321 Conn. Ave. DEcatur 3600.

17TH ST. NW., 2551—3 rooms, kitchen, bath, dinette, foyer. Reas. COl. 7149.

516 4TH ST. NE.—Ideal location; front, 2 large rooms, din., k., b., Frig. DI. 7557.

2406 14TH ST. NW., Apt. 3—4 rooms, kitchen, bath, rear porch. Heat furnished. Rent, $40. Apply HIMMELFARB PROPERTIES, 474 K st. nw. MEtropolitan 1107.

236 MASS. AVE. N.E.
1 room, kitchen, dining alcove and bath (completely furnished).......$50.00
Gas and Electricity Included in Rent.
Resident Manager, Atlantic 5182.

930 EMERSON ST. N.W.
2 rooms, kitchen and bath $36.50
Electricity Included in Rent.
Resident Manager, GEorgia 6996.

1702 SUMMIT PL. N.W.
2 rooms, kitchen, dinette, bath $50.00
Gas, Electricity Included in Rent.
Resident Manager, AD. 10480.

414 SEWARD SQ. S.E.
2 rooms, kitchen, dinette and bath..$45.00
Gas, Electricity Included in Rent.
Resident Manager, AT. 4073.

1614 17TH ST. N.W.
1 room, kitchen, dinette, bath $42.50
2 rooms, kitchen, large foyer and bath $52.50
Gas, Electricity Included in Rent.
Resident Manager, DE. 3218.

2145 CALIFORNIA ST. N.W.
1 room, kitchen, dinette and bath..$42.50
2 rooms, kitchen, dining alcove and bath $50.00
Refrigeration on House Current.
Resident Manager, DU. 1874.

1530 R. I. AVE. N.E.
2 rooms, kitchen, dinette, bath and porch $48.50
Refrigeration on House Current. Elevator.
Resident Manager, NO. 7157.

4700 CONN. AVE. N.W.
2 rooms, kitchen, dinette, bath and porch $75.00
6 rooms, kitchen, 2 baths and porch $135.00
Refrigeration on House Current. Elevator.
Resident Manager, WO. 0645.

REAL ESTATE MORTGAGE & GUARANTY CORPORATION.
1610 K St. N.W. NA. 1403.

5510 FIRST ST. N.W.
Two rooms, dinette, kitchen, bath. Unusually large rooms. $50.
LEE D. LATIMER CO.
722 Investment Bldg. NA. 4166.

3501 13TH ST. N.W.
$47.50—"Strathmore"—$47.50
Modern Elevator Building.
2 Rooms, Kitchen, Dinette, Bath and Free Refrigeration.
807 15th St. AMERICAN CO. NA. 8632.

1321-29 BELMONT ST. N.W., $32.50
1 room, dinette, kit., bath
Murphy bed ....$32.50 up
2 rooms, kit., bath $42.50
SHANNON & LUCHS CO.
1505 H St. N. W. NAtional 2345

Continued on Following Page.

Read This Page for Good Used Car Bargains From Reliable Dealers

Post Classified Ads—National 4200

Apartments—Unfurn. 47

Continued From Preceding Page.

TENN. AVE. NE., 146—2 rms., kit., bath; utilities incl.; adults only. AT. 6417.

10TH ST. NW., 3812—1 room, kitchen, heat, light and gas furn., $32.50. Apply Apt. 3.

1756 COLUMBIA RD. N.W.
1 room, Pullman kitchen and bath. Venetian blinds, textured walls, electric refrigeration; $32.50. Also desirable front apt. of living room, bedroom, kitchenette, dinette, bath and foyer; $45. Apply Apt. 3, 1756 Columbia rd. nw.
WAGGAMAN-BRAWNER.
1700 Eye St. N.W. MEt. 3860.

5435 Conn. Ave. N.W., $55
Desirable, completely remodeled apartment, consisting of two rooms, modern kitchen, tile bath with built-in tub and shower; floors scraped and refinished; new table-top gas range; electric refrigeration on house current.
HENRY J. ROBB, INC.
1024 Vermont Ave. N.W. DI. 8141.

1831 SECOND ST. N.E.
Opposite McKinley High School. 2 rooms, kitchen, dinette and bath. $45. See Resident Manager.
H. L. RUST COMPANY.
1001 15th St. N.W. NAtional 8100.

1463 NEWTON ST. N.W.
3 rooms, kitchen and bath $50.00
628 N. CAROLINA AVE. S.E.
4 rooms, kitchen and bath $52.50
GEORGE F. HANE, INC.
514 F St. N.W. NAt. 3964.

1832 BILTMORE ST. N.W.
4 Rooms. Kitchen and Bath.

1441 HARVARD ST. N.W.
Newly decorated. 2 large rooms, kitchen and bath; $45. Refrigeration free.

3025 PORTER ST., N.W.
Just west of Connecticut avenue. 2 rooms, kitchen and bath, $50.00. 3 rooms, kitchen, dinette and bath, $55.00. Refrigeration included in rental.
H. L. RUST COMPANY.
1001 15th St. N.W. NAtional 8100.

900 19TH ST. N.W.
Cor. Eye st.—Refrigeration. 2 elevators, switchboard. Resident manager.
1 room, kitchen, bath 40.00
1 room, kit., bath, porch 50.00
3 rooms, kitchen, bath 75.00
SHANNON & LUCHS CO.
1505 H St. N.W. NAtional 2345.

5404 FIRST PLACE N.W.
Duplex apartment of living room, bedroom, modern kitchen, dinette, bath and screened rear porch. Gas heat and refrigeration; $45.00.
R. A. HUMPHRIES
808 No. Capitol. Realtor. NA. 6731.

906 GALLATIN ST. N.W.
One block east of Georgia avenue. Convenient location to stores and car lines. Corner apts. of 3 rooms, kitchen, dinette and bath, $60.
H. L. RUST COMPANY.
1001 15th St. N.W. NAtional 8100.

2714 QUARRY RD. N.W.
1 sq. west Columbia Rd. From 16th St.
1 room, kitchen, bath, dressing closet, Murphy bed $37.50
2 rooms, kit., bath ....$42.50 up
SEE JANITOR.

1830 R ST. N.W.
(1 Block Conn. Ave.)
2 large beautifully decorated rooms, foyer, kitchen and tile bath; modern kitchen. $57.50 to $62.50.
Resident Manager NO. 0963.
MOUNT VERNON CORP. NA. 5836.

$37.50—A spacious 2-rm. apt.; refrig., gas, elec. incl. 310 9th st. ne.

101 WILLARD AVE.,
FRIENDSHIP HTS.
(D. C. Line Near Wisconsin Ave.)
If you want an apartment that affords you the privacy and conveniences of a house—with some one else looking after and paying for the heat and hot water—with a large yard, porches, 4 large rooms, shower, electric refrigeration, glass-inclosed porches—but yet an absolutely separate apartment—you will find it here. All for $55.
NATL. MORTG. & INV. CORP.,
1312 N. Y. Ave. Na. 5833.

219 H St. N.W.
(Modern Apartment Building)
Near Government Printing Office and the new Municipal Center.
One Large Room, Kitchen and Bath. $27.50 per mo.
Newly Decorated
Resident Manager and Owner
Apt. 203; Phone MEt. 2821

THE WHITECOURT
2131 O St. N.W.
3 rooms, kitchen and bath $45.00
2 rooms, kitchen and bath $47.50
Electrolux Refrigeration.
THE VAN CORTLANDT
1417 BELMONT ST. N.W.
4 large rooms, bath $63
2 large rooms, kitchenette, bath (available Oct. 1) $45
Refrigeration. 24-Hour Elevator Service.
2535 13TH ST. N.W.
2 rooms, kitchen and bath $45
3 rooms, kitchen and bath ......$50 up
Electric Refrigeration on House.
1321 EUCLID ST. N.W.
3 rooms, kitchen and bath $47.50
Electrolux Refrigeration.
1526 17th ST. N.W.
1 room, kitchen and bath ......$35 up
2 rooms, kitchen and bath $50
208 FARRAGUT ST. N.W.
3 rooms, kitchen, bath $57.50
Refrigeration on House
See Janitor 4913 New Hampshire Ave.
1745 K ST. N.W.
1 room and bath $40
1 room, kitchen and bath $45
Electric Refrigeration.
6645 GA. AVE. N.W.
2 rooms, kitchen, bath & foyer..$47.50
Refrigeration on House Current
1930 K ST.
1 room, grill and bath $30
H.G.Smithy Co.
811 15th St. N.W. NA. 5903

Apartments—Unfurn. 47

CALL US For Downtown Apartments.
J. A. McKEEVER CO., INC.
3626 K St. N.W. District 9706.

1316 New Hamp. Ave., N.W.
Near Dupont Circle. 3 rooms, kitchen and bath, $70; 4 rooms, kitchen and bath, $75. 24-hour elevator and switchboard service.
H. L. RUST COMPANY.
1001 15th St. N.W. NAtional 8100.

1423 R ST. N.W.
4 rooms, kitchen and bath $85
TYLER & RUTHERFORD, INC.
1512 L St. N.W. NA. 0475.

208 T ST. N.E.
1917 SECOND ST. N.E.
Lovely apartments containing one and two bedrooms, living room, dinette-kitchen and bath and screened porch. Adjacent to all schools, stores and transportation. Most reasonable rentals. Agents on premises or
WM. H. SAUNDERS CO., INC.
DI. 1015. 1519 K St. N.W.

$50
The Upshur, 219 Upshur St. N.W.
Living room, bedroom, dinette, kitchen, bath; all-electric kitchen; fireproof bldg.; rock wool insulation; automatic heat. Just a few doors from Soldiers' Home Park. Only 10 minutes from downtown. Resident manager.
PHILLIPS & CANBY, INC.,
NAtl. 4600. 1012 15th St. N.W.

2627 Adams Mill Rd., N.W.
A quiet, cool residential neighborhood. 3 and 4 rooms, kitchen and bath. Electric refrigeration included in rent. $60.
H. L. RUST COMPANY.
1001 15th St. N.W. NAtional 8100.

2852 ONTARIO RD.
6 large, light rooms; 3 exposures, fireplace, balcony. COlumbia 0506-J.

2138 CALIFORNIA ST. N.W.
LONSDALE APARTMENTS
Just West of Connecticut Ave.
Completely reconditioned apts. Large rooms, ample closet space; free refrig.
1 to 4 rooms, $30 to $67.50
MANAGER, MRS. COLDICOTT. DU 5788.

REFINED COLORED
Modern downtown apts. 221 F st. nw.; 1, 2 and 3 room apts. from $32.50 to $55. Free refrig.; mgr. NA. 8682.

THE ALBERMARLE,
1830 17th st. nw.—2, 3, 5 rooms, kit. and bath. G. E. refg. on house current; 24-hr. elev. service; large, airy rooms; very reas. rates. Day phone, REpublic 2044 or DEcatur 2931. Night phone, EMerson 8740.

THE ST. REGIS
2219 California St. N.W.
5 rooms, kitchen and bath. Newly decorated. Res. mgr.

2445 15TH ST. N.W.
"MERIDIAN PARK APARTMENTS"—New building opposite Meridian Park. 1 room, kitchen, dinette, large dressing room and bath, $49.50; 2 rooms, kitchen, dinette and bath, $62.50. Elevator and secretarial telephone service, resident manager.
H. L. RUST COMPANY.
1001 15th St. N.W. NAtional 8100.

ALTO TOWERS
3206 Wisconsin Avenue N.W.
A modern, fireproof and practically soundproof building with Venitian blinds, elevator, carpeted halls and FREE REFRIGERATION.
Living room, kitchen dining alcove and bath $42.50
Living room, bedroom, kitchen, dining alcove and bath $57.50
RESIDENT MANAGER. EM. 3335.
Wash. Bldg. **WEAVER BROS INC** REALTORS Dist. 6300

7019 Georgia Ave. N.W.
2 rooms, kitchen, dinette, bath. Res. Mgr., RA. 4630. **$53.50**
4425 14th ST. N.W.
2 rooms, kitchen and bath **$42.50**
Refs. on H. C. See Janitor.
2504 10th ST. N.E.
(Dahlgreen Courts)
2 rooms, kitchen, dinette, bath, with porch **$51.00**
Refs. on H. C. Res. Mgr. DUpont 1936.
1514 Isherwood St. N.E.
Apt. 2, 2 rooms, kitchen, bath, porch; yard, gas heat **$35.50**
3520 10th ST. N.E.
2 rooms, kitchen, dinette, bath **$45.00**
3 rooms (2 bedrooms), kitchen, dinette & bath. **$59.50**
Refs. on H. C. Res. Mgr. DUpont 1936
ABOVE APTS. OPEN AND LIGHTED UNTIL 9 P. M.
1520 Isherwood St. N.E.
Apt. 2, 2 rooms, kitchen, bath, porch; yard, gas heat **$35.50**
4063 GRANT ST. N.E.
3 rooms (2 bedrooms), kitchen, dinette, bath; gas heated **$37.50**
EDW. M. WILLIS
818 Investment Bldg. NA. 1479

COLORED (1210 Kenyon st. nw.)—2 rms., kitchen, bath; couple pref. CO. 0659.

COLORED—1818 Vernon st. nw., 2 rooms, kit., bath; $45. Thos. W. Parks. DE. 1160.

Offices—Rent 50

APPEALS BLDG., 5th and E sts. nw. (2 blocks from District courts)—Single or en suite, as low as $12.50 mo.; heat, light, janitor serv. L. J. MILLS. NA. 4561.

F ST. N.W., 602—Clean, airy outside offices; $15 mo. Apply 606 F st. nw.

Stores—Rent 53

STORE—Suitable for beauty shop or other business; newly painted; heat furnished. 1703 North Capitol st.

1617 KENILWORTH AVE. NE., D. C.—New store. All modern. Apply HIMMELFARB PROPERTIES, INC., 474 K st. nw. METropolitan 1107.

Houses—Furnished 54

CHEVY CHASE, D. C. (Conn. Ave.)—Desirable 8 rooms, 2 baths, finished attic, automatic heat, garage, reas. EM. 7488.

LAMONT ST. NW., 1724—Attrac. furn., 5 bedrms., 2 liv. rms., 2 sleeping porches; maid's rm.; 3 baths; gar.; $130. CO. 3129.

Apartments—Unfurn. 47

Before YOU SIGN ANOTHER LEASE!
VISIT this distinctive apartment before you decide to move. Here you enjoy year around air-conditioned comfort that is both individually controlled and healthfully planned. Check the other modern features today.
Living room, bedroom, dining alcove, kitchen, foyer and bath. $79.50 to $89.50
Living room, two bedrooms, dining alcove, kitchen, foyer and bath. Garage accommodations included $125
All Gas and Electricity Included in Rent
Sample Furnished Apartments by M. Lipnick, Interior Decorator
4801 CONNECTICUT AVENUE
FOR YOUR RESERVATION Call WOodley

Houses—Furnished 54

GEORGETOWN
Large living rm., grand piano, 3 bedrms., 3 baths, upstairs sitting rm., porches, garden; $175. 3041 N st. nw. MI. 1994.

Houses—Unfurnished 56

A GOOD selection of homes in the best N.W. sections; $60 up. A. D. CRUMBAUGH. 4806 Wisc. ave. WO. 1-3-6-4.

ALEX., VA., 321 S. Lee st.—7 rms., 2 b., a.m.i.; oil burner; open fireplaces; garden. Key at 323 S. Lee st. Owner, DI. 6167.

ALEX., VA.—Most beautiful rental property in exclusive Belle Haven subdivision; 3 bedrooms, 2 baths, 1st floor lavatory; 2 fireplaces; beautiful garden, etc. Helen R. Marshall, ALex. 3901. Eves. TE. 4269.

ALEXANDRIA—Charming small Colonial home, restored; 6 rooms, bath, kitchen; oil heat; garden; fireplaces. Alex. 408.

ALEXANDRIA—Colonial brick, 6 rooms, 2 baths, maid's lavatory, 4 fireplaces, oil burner; nice yard; $75. Call C. E. WORTHAM, ALexandria 3317.

BARNABY WOODS, Chevy Chase, D. C.—8 rooms, 2 baths, maid's room and bath; wooded lot, 218 ft. deep; front lawn with 3 elevations. 6525 32d st. nw.

BURLEITH (3535 R St. N.W.)—Nr. schools; stone frt.; 6 rms., mod. kit., maid's rm.; porches; gar.; $75. GE. 3199 for appt.

FOR SALE OR RENT—6 rooms, nice basement; air-conditioned; screened porch; Arlington, 10 minutes D. C. CH. 2715.

OPEN & LIGHTED (7 to 9 P. M.), Chevy Chase, D. C. (5609 30th St., between McKinley St. and Nebraska Ave.)—6 rms., bath; also nearby residence equipped with 2 5-rm. bath apts. Fulton R. Gordon, 1427 Eye st. Dist. 5230. Eves. WOodley 5091.

QUINCY ST. NW., 926—6 rms., bath, recreation rm., 2 scrnd. pchs., auto. heat; a.m.i.; corner loc.; $65 mo.; will sell; bargain; owner leaving city. CO. 6397-W.

WE HAVE calls for houses and apts. (white and colored). List your property with L. J. MILLS. 430 5th st. nw. NA. 4561.

11 RMS.; suburban residence, D. C.; city improvements; nice grounds; gar.; oil ht. Be seen to appreciate. Owner, OE. 1835.

4321 GA. AVE. NW.—Semidet., 5 bedrms., refrig.; being completely redecorated; $65. Other homes in Northwest, $47.50 up. WASHINGTON REALTY CO. GE. 8300.

$90—3639 INGOMAR PL. NW.; new 6 rms., 1st floor lavatory; panelled walls; air-conditioned; det. garage. NAtl. 3524.

$30.50 Mod. 6 rms., bath. 1313 4th st. sw. Call COl. 8560.

6320 7TH ST. N.W.
Semidetached brick, 6 rooms, bath; hot-water heat; electric refrigeration; $55.
6318 5TH ST. N.W.
Semidetached brick, 6 rooms and bath; electric; built-in gar.; hot-water heat; $55.
407 CEDAR LANE, BETHESDA, MD.
Bungalow, 5 rooms and bath, all-electric kitchen, open fireplace in living room; large shady lot with picnic oven; 2 blocks from bus; $70.
For inspection of the above houses, see Mr. Ganzert at 715 Tuckerman st. nw., after 2 p. m. GEorgia 6862, or
HENRY J. ROBB, INC.
1024 Vermont Ave. N.W. DI. 8141.

BRAND NEW HOUSE
Nearby Va. (2 min. from Key Bridge). 2-story brick, 6 rms. (3 bedrms.), tiled bath; air-cond. oil heat; garage; $75. DIXIE Realty Co., NAtional 8880.

Suburban—Rent 58

ALEXANDRIA—Near Masonic Memorial and schools; 6 rooms, oil heat, porch, yard and garage; $70. 808 Johnson pl. ALexandria 1711.

ARLINGTON—Almost new 6-rm. brick; 3 bedrms., 1½ baths; oil h.-w. heat; $65. RALPH CRAIN, 4399 Lee Hwy. CH. 3259.

FORESTVILLE, MD.—New 5-room, bath bungalow, wooded lot, gar., $50. HI. 0630.

GLENDALE AVE., near Russell rd., Alexandria, Va.; two-story dwelling, 4 bedrooms, living room, dining room, kitchen, screened side porch, large lot, flowers and shrubbery; a. m. i.; oil heat; near schools and bus line to Washington; rent, $85 per month. Kirk Brothers, 500 King st. Phone ALex. 135.

LEE HIGHWAY—Log cabin, 4 rooms, bath, porches, fireplace; elec., gas; $20 month. Fairfax 254-J.

LIVING ROOM, 24x13½; open fireplace; bed-chamber, bath, dining rm., kit., tubs; auto. heat and hot water; heated gar.; brick house; forest trees. WI. 2722-J.

NEW HOUSE, SEMI-DET. BR.
7 rooms, 2 baths, club room, garage. Modern to every detail $95.00
1421 Whittier St. N.W.
WAPLE & JAMES, INC. DI. 3346.
2457 Tunlaw Road N.W.
Near Western High School.
6 rms., 2 baths rec. rm., auto. heat and refrig. $79.50
3714 T St. N.W.
6 rms., bath, hot-water heat $67.50
WAPLE & JAMES, INC.
1224 14th St. N.W. DI. 3346.

Suburban Apartments 58A

4 RMS., shower, gas, elec., hot w.; $32.50. 5 rms., elec. rfs., heat and water; $65.00. C. B. YEATMAN. CHestnut 3777.

Wanted-to-Rent 62

LIST your house or apt. with us. Furn. or unfurn.; any section and price. Waiting list.
OWENS REALTY CO.
1343 H St. N.W. ME. 3663. Eves., DU. 4115.

2-BEDROOM house, Arling. or Alex.; gar., oil heat; preferably new; childless couple; maximum, $50. TE. 4695-J.

LIST YOUR HOUSES WITH MURRAY CO. NA. 7772.

Real Estate Loans 62-A

LOANS TO HOME OWNERS.
No delay. Low rates. Easy terms. We also purchase collateral and indorsed notes.
SECURITY FINANCE CORPORATION
838 Investment Bldg. DI. 8672.

Sale Investment Property 65

ATTENTION, INVESTORS!
$300 above $3,600 bldg. loan buys this unusual 1st com. 6-rm. brick. Heart of Georgetown. Excell. cond. Act now!
LEO M. BERNSTEIN & CO. MEt. 5400.

Sale Houses 66

SEE our sale listings before you buy. Boss & Phelps. 1417 K st. nw. NA. 9300.

BEST VALUE—3702 MINN. AVE. S.E. New—$500 cash, only $50 mo. 6 rooms, 2 baths, club room, garage; 1 block n. Pa. ave., nr. new bridge and golf course. Better hurry; only 1 left.
E. W. BAILEY. AD. 4766 OR LI. 8153.

$5,500—Petworth, modern 18-ft. tapestry brick; built-in tub, shower, refg., gar.
$6,290—Buchanan st., new 6-rm. home; auto. ht., model kit., etc. Hurry!
WASHINGTON REALTY CO. GE. 8300.

$5,450 Nr. Ala. ave.; 5 lge. rms., 80-ft. lot, beautiful shrubbery. Rock wall around front; garage. NAtl. 3524.

BARNABY WOODS
We believe this to be the best home buy in today's home market. It would be impossible to duplicate it at its present low price. Situated on a large, beautifully landscaped lot high above the street and overlooking the surrounding community. Colonial bungalow-type home with enormous first-floor bedroom and complete bath. Lovely bay in the living room and dining room. Fully screened porch. Full basement and built-in garage. Upstairs are 2 additional large bedrooms and baths. There is an abundance of closet space throughout. Call EMerson 7066 to inspect.

FOR SALE
SILVER SPRING, MD.
We have 4 NEW 2-bedroom homes on large wooded lots, close to schools and transportation. Can be purchased with as little as $300 cash.
Inquire 8613 Colesville Rd., S. S., Md.

MT. PLEASANT—$9,450.
A large corner in quiet section of Mt. Pleasant; 1st floor has center hall with living room, dining room, kitchen, bedroom; on 2d floor there are 3 bedrooms and tiled bath; 3d floor has 3 rooms and bath, one of which is fully equipped for kitchen. Automatic oil heat, pebble dash over brick. Call Mr. Jones, GE. 3079.
FRANK S. PHILLIPS, DIST. 1411

4610 Chevy Chase Blvd.
A real 4 bedrm detached home; double garage; gas heat; front and back yards; shade trees, shrubbery; good condition; refined neighborhood. Originally sold for $16,500. Now offered for $8,750 on terms. For details see representative of the Mortgage Co.
B. QUINCY SMITH, INC.
909 15th St. N.W. DI. 9097.

NORTHEAST BARGAIN
An opportunity to procure a row brick home in excellent condition at a fraction of its original price. Contains 6 rooms and bath and 2 inclosed rear porches; paneled recreation room; deep lot, with detached garage. Convenient to schools, stores, churches and transportation. Do not neglect the opportunity to buy this home at $6,250. Call GEorgia 2453.

Sale Houses 66

LOT OWNERS.
If you own a lot we will design, finance and construct any size home to meet your requirements.
NO CASH REQUIRED.
ACADIA CONSTRUCTION CORP.
Room 317. 907 15th St. N.W.
ME. 9684. Evenings DU. 3874.

NEW HOMES
This fast-growing community offers you exceptional values in new brick homes. 6 rooms, garage, porch, auto. heat.
$7,750 to $9,250
AVONDALE
Out North Capitol st., right on Michigan ave. to Queens Chapel road and District line, or call
D. C. Developing Co., Inc.
DI. 3830. Agents. 1512 K St. N.W.

OPEN UNTIL 9 P. M. DAILY
NEW BRICK HOMES
Both Bungalow and 2-Story Plans on Lots 70 Feet Wide.
In Beautiful
WOODMOOR
As Low As
$5,990!
$41 MONTHLY
Including Interest, Principal, Taxes and Insurance.
From traffic light in Silver Spring drive up Colesville road direct to WOODMOOR. Just beyond Indian Spring Golf Club.
AVOID WEEK-END CROWDS.
Drive out this evening—or phone for our representative to call at your home and drive you out any week day.
MOSS REALTY COMPANY.
SHepherd 4517 or MEtropolitan 1776.

MUST BE SOLD.
4411 8TH ST. N.W.
Owner, leaving city, is sacrificing his attractive Colonial brick home convenient to Roosevelt High School, overlooking wide avenue. Contains 6 rooms, bath, gas heat (h.-w. h.), 2 screened porches, Frigidaire, weatherstrips, awnings, 2-car brick garage. Asking price, $6,500.
L. T. GRAVATTE
729 15th St. Realtors. NA. 0753.

$4,950 4th st. ne., nr. R. I. ave.—Semidet. brick, bath, 3 porches; excellent condition; terms.
LEO M. BERNSTEIN & CO. MEt. 5400.

Close to the Country Clubs
New all-brick detached homes in one of the best residential sections of the District. Convenient to transportation and churches. The superior construction of these fine homes makes them the choice of today's home buyers. They contain 3 lovely bedrooms, sparkling tiled bath, large living room with fireplace, bright dining room and modern up-to-the-minute kitchen. Full bright basement suitable as future playroom. Concrete front porch. An inspection will convince you that you can afford to live here. Priced less than $9,000. Call EMerson 7066.

WHY WAIT
To buy the home complete that you would have built for yourself? It has 6 large rooms, center hall, paneled den and modern kitchen on first floor. Three spacious bedrooms and 2 beautiful tile baths on the second floor. The floored attic makes an ideal storage space, to say nothing of the arrangements that have been made in the basement for a clubroom. Large lot in choice Northwest suburban section. $10,450. Terms. For further details, call MR. AIKEN. Wisc. 5811 or AD. 8297.

N. Capitol and Girard Sts.
NEW HOME.
$500 Cash. $57.50 Monthly.
Includes Taxes and Insurance.
6 rooms, bath, recreation room, h.-w. h., oil burner, concrete front porch, rear screened porch.
44 Girard St. N.E.
Open Daily, 1 to 9 P. M.
STEUART BROS., INC. DIs. 2434.

One Block North of Mass. Ave.
A beautiful new home which follows the traditional lines of the popular Cape Cod Colonial style. Just finished and ready to be moved into. Large living room with fireplace, bright dining room. First-floor bedroom and complete bath; 2 large bedrooms and bath upstairs; recreation room in the basement, plus gas air-conditioned heat, laundry trays and toilet. Detached brick garage. This house will make a fine home for some family. Call EMerson 7066.

BLADENSBURG ROAD
Just across the District line. A lovely home on a large lot. Well built and completely renovated it will be easy and economical to maintain. Fully screened front porch. Spacious living room, dining room, kitchen and pantry, den and bedroom with full bath complete the first floor. 3 additional bedrooms, bath, many closets and storage space make up the second floor. The basement has laundry room, additional storage space and work bench. Detached garage. A buy at $7,750. Call Dupont 5625.

COLORED—Near 9th and S sts. nw.; 9 rooms and bath; hot-water heat, electricity; $6,250. Call DEcatur 1160.

FOR COLORED
A bargain; 6-room brick, ¼ acre ground just over District line, N. E. Priced for quick sale, $2,250; $300 cash and $14.83 month. See MR. PENDLETON.
R. A. HUMPHRIES
808 No. Capitol. Realtor. NA. 6731.

Wanted—Houses 67

ALL CASH—Brick or frame, white or colored. No comm. Quick settlement. E. A. GARVEY. DI. 4508. 1126 Vt. ave. nw.

Sale Lots 69

HILLCREST, Branch ave. & Denver st. se., 50x200; sew., water. Murray Co. NA. 7772.

LARGE wooded lot, 70x79, facing beautiful Westover drive, $1,200. Also large wooded lot, 70x79, facing Government park. 32d st. se., $990. Mr. Gordon, Nights and Sundays, LI 5435-W; days, LI. 10476.

Suburban Lots 69A

WOODLAND PARK, nr. Mt. Vernon—½ to 2 acre lots; all wooded; deep water; fishing, boating; elec., tele.; hard rd.; nature lover's paradise; 25 min. city; price $300 up; $25 down, $10 month; discount for cash. MR. GIBBS. ALex. 914, to inspect.

Suburban for Sale 70

ARLINGTON—English type 7-rm. home, 4 bedrooms, 2 baths; garage; large lot; 10c bus; $6,500 CASH. RALPH CRAIN, 4399 Lee Hwy. CH. 3259.

ARLINGTON, VA.—2-story Colonial brick, 5 large rooms; 2 blocks to shopping center, schools and bus; hot-water heat; $5,250. C. B. YEATMAN. CHest. 3777.

ARLINGTON, VA., 1610 N. Sycamore st.—White asbestos shingle home; 2 bedrms., bath, liv. rm., dinette, modern kit., inlaid linoleum; full base.; h.-w. h.; landscaped lot 50x150; water, sewer; $4,690; $150 down; $35 mo. Out Lee hwy. to Roosevelt st., left to 16th, right 1 blk. on 16th.

VA. HIGHLANDS, 709 21st st. South—New 6-rm. brick Colonial, $7,690. Has a $6,000 FHA trust on and paid for by seller. Payable at $50.32 per mo., which includes taxes. This house has large rooms, h.-w. h., oil burner, summer-winter hook-up for domestic water. A real buy in a truly nice home. Terms to suit. Call direct or J. LEE PRICE, AT OAKCREST OFFICE, 2303 S. ARLINGTON RIDGE RD. PHONE IVY 1272.

$3,000—4 ROOMS, tile bath, masonry const., full basement, furnace heat; ½ block car line. Low cash, $30 mo. Burch. Berwyn 83.

SEE OUR LIST & SIGNS—Few for trade, rent. Country specialists since 1896. N. E. RYON CO., 1316 N. Y. ave. NA. 7907.

NEARBY VA., HIGH ELEVATION.
Brick bungalow, 5 large rooms (3 rooms can be finished in attic); ample closets; beautiful kitchen, bath; insulated, weather-stripped; Venetian blinds; OIL HEAT; large lot; BIG TREES; section new homes, half block bus.
McCLAINE, 2100 Wilson Blvd.
Arlington, Va. CH. 3300. Open Sunday.

NEARBY VA.—Frame bungalow, nearly new, 5 rms., bath, furnace heat; 2 additional rooms finished in basement, with ½ bath; winter air-conditioned; garage; $4,950; easy terms; lot 40x150; additional lots $450 each. J. A. BAKER & CO., 1113 North Irving st., Clarendon, Va. CHestnut 0078.

SILVER SPRING, MD., 200 Leighton ave. 4-room brick bungalow on large corner lot. Sacrifice for $5,275.
FRANKLIN REALTY CO. SHep. 5430.

$390 DOWN, $35 MO.—5-rm. frame bungalow, full basement; high wooded lot.
PHILLIPS H. CLARKE. GReenwood 4363.

AT OAKCREST, Arlington County, Va.—A group of 60 proposed houses in this beautiful wooded section at $5,990 up. Now OPEN for inspection. Sample house, furnished, lighted and open to 9 p. m. "The sensation of the day." 5 and 6 rooms, semidetached brick, large front and rear screened porches; air-conditioned; gun-type oil burner; first-grade, quartered, sawed oak floors; roof fully insulated; fir-sheathing and fir-lath; fully insulated gas range; all outside walls furred. You owe it to yourself to inspect these beautiful Colonial homes before buying anywhere. FHA inspected and approved. Presented by the Oakcrest Office of J. LEE PRICE, 2303 So. Arlington Ridge road. Phone IVy 1272.

Suburban for Sale 70

NEW 4-ROOM BRICK BUNGALOW with hot-water heat, bath, elec., garage and nearly ¾ acre of land, suitable for flowers and garden; 9½ miles from Washington. Price, $4,300; $350 down, balance $37.50 per mo. See MASON HIRST, Annandale, Va., at the end of Columbia pike. Phone ALexandria 869-J-1. Closed Sundays.

KENSINGTON, MD.—$5,600
New five-room Colonial with full basement; garage and porch; oil heat; electric kitchen. Very liberal terms.
KENSINGTON REALTY CO.
Kensington, Md. KEns. 132.

FOREST GLEN PARK
Bordering Rock Creek Park between Silver Spring and North Chevy Chase, established community of beautiful moderate-priced homesites of ½ to ¾ of an acre, several new homes already occupied. Lovely rolling woodland. To reach: Follow Rock Creek direct to property. (1 mile north of East-West highway.) Evening phone service till 9 p. m.
ROBERTS E. LATIMER
7733 Alaska Ave GE. 1270.

NEARBY VIRGINIA
Rent the upstairs for enough to carry this home; live downstairs free. Brand-new, 2 flats, with fully equipped kitchen upstairs and down; offered on very small down payments. Ready now.
JAMES M. DOYLE
5015 N. Washington Blvd. CH. 1074.

$6,690—5-room brick bungalow, less than 1 year old, in one of the highest elevations on the north side of Arlington County. Priced low due to owner's departure from town. Oil heat, undeveloped space above, basement. On a level lot 57'x209', with attractive shrubs. Schools, stores and transportation within a few squares. $750 down, convenient terms. The Virginia Office of J. WESLEY BUCHANAN, 1501 Columbia pike, Phone CHestnut 1341.

Sale Acreage 72

11 ACRES, 5 miles from D. C. on State rd. Highly elevated with view of Potomac River. Stream on property. For quick sale, $750.00.
THE MARYLAND REALTY,
915 Tenth St. N.W. NAtional 8095.

ROCKVILLE MANOR
On Rockville pike, 3½ mi. beyond Bethesda—Washington's best N.W. suburban section
A rare opportunity for an extra large home site, ½ or 1 acre of ground. Room for large lawn, vegetable and flower garden.
The price is low. Monthly payments can be arranged. Call BRadley 54.

Sale—Farms, Land 73

FAIRFAX COUNTY (27 miles D. C.)—120 acres; 4-room house, outbuildings, 2 drilled wells, stream; ½ mile on Lee hwy.; also surfaced side road; productive land; $4,750. OX. 1001 or CH. 5508.

Sale—Shores, Waterfront 74

94 ACRES, level farm land; fine ducking shore and view; 45 mi. D. C.; $2,750; terms. GIBONS, Barr Bldg. NAtl. 3753.

BAY RIVALS OCEAN at Long Beach. White sand, no mud; safe bathing. High and low elevated lots to suit every taste. Mostly wooded. Fine cottages, well kept. Protecting racial and price restrictions. Good roads, pure artesian water, electricity and many other features. Must be seen to be appreciated. Prices lower than depression year; 50x100 foot lots, $100 up. Drive 8 miles south of Prince Frederick on Solomons Island road or phone NAtional 1783 for folder and information.

Business Opportunities 77

APT. HOUSE, 59 rms.; fully fur.; long lease; $1,800 handles. Owens Realty. ME. 3663.

BARBER shop equipment; 3 chairs; very reas. 426 8th st. se. Eves. GE. 4002. Malkin.

NIGHT CLUB—Old estab. night club and restaurant for sale. ST. 8440 for inform.

RESTAURANT, colored, good location, doing good business; cash or terms. Call DEc. 0965 or CO. 0424.

ROOMING HOUSE (17th near Mass.)—10 rooms, 2 baths; single beds. A real bargain at $900. Terms.
R. M. DeSHAZO, 1123 14th N.W. NA. 5320.

Horses—Livestock 81

ONE low-priced horse, 3 large work mares, 5 l'ge. work horses. 110 M st. se. AT. 2731.

Sale Miscellaneous 83

DEALERS' ADS under this heading contain a firm name or a business address, or state the word "Dealer." Other ads are presumed to be from private individuals. Readers who find dealers masquerading in this column as private individuals are urged to report the matter to The Washington Post

ANTIQUES, large collection, china, glass, silver, books. Edelson, 618 5th st. nw.

ANTIQUES—Serpentine front mahogany chest of drawers, and others. China, glass, sterling silver, etc. Priced for quick sale. MURRAY GALLERIES. 1724 20th st. nw. Du 1211.

ASBESTOS ROOF COATING, 5 gal., $1.19. Pyus Adams, 1119 9th st. nw. NA. 2402.

AUTOMATIC Gas Water Heaters, new, installed, $62, complete; K. & W. RE. 9827.

BED, chest of drawers, couch, gate-leg table and chairs, wardrobe, rug. AD. 5171.

BEAUTY shop equipment and circulating coal heater; bargain for cash. OX. 0062.

COAT—Gray, broadcloth, squirrel collar and cuffs; size 16, 5-ft. Sell $20. AD. 8464, Apt. 303.

COMPLETE line of new plumb. and heating supplies, attrac. priced. Distributors for Humphreys Mirard Enamel Ware. J. Brenner & Son, 2525 M st. nw. RE. 2042.

DINING room set, walnut, 10 pieces, asbestos table pads, $60. DUpont 2634.

DIVAN and chair, rust cut velvet, mahog. frame; $75; no dealers. 10 to 4. 204 East Clifton terrace nw.

FRIGIDAIRE, $29.50. Appliances, repairs. Dist. Elec. Co., 4908 Wis. ave. WO. 4902.

FURNITURE, 3-pc. living-rm. suite, newly upholstered in tapestry. Alex. 3494-W.

FURNITURE, 10-pc. walnut dining-room suite, Duncan Phyfe table, 2 yrs. old; sell $110, cost $200. SH. 2206.

GAS range "Glenwood;" almost new; cost $80, sacrifice $40. WO. 0938.

GAS RANGE—Pretty; perfect baking gas range, $10. Lincoln 1607-J.

PIANO—Technola Upright, A-1 cond.; no reas. offer refused. 4404 Illinois ave. nw.

PIANO, "Woodbury" Upright; good condition. 1402 L st nw.

PIANO—Slightly used new model small spinet piano with full keyboard, $160. Walnut case. New guarantee. NAt. 4730. Kitt's. 1330 G st. nw.

PIANO—Slightly used late-model Schmidt & Schultz, small, upright, in good condition, $150. Full keyboard, plain mahogany case. Very easy terms. NAt. 4730. Kitt's. 1330 G st.

PIANOS FOR RENT—Only $5 monthly for small uprights and spinets with full keyboard. If you decide to buy later rental money will be deducted from price. NAt. 3223, Arthur Jordan Piano Co., corner 13th and G sts.

PIANO—Used Steinway grand, in good condition, $395. Easy terms. NAt. 4730. Kitt's. 1330 G st.

REFRIGERATOR, electric, gas stove with oven regulator, kitchen cabinet and table, porch shades and chairs, walnut dining table and 6 chairs. EM. 8001.

SEWING MACHINE, console, like new; fully guaranteed; $65. 2412 18th st. CO. 3345.

STEEL and wood filing cabinets; Government surplus.
H. BAUM & SON. 616 E ST. N.W.

STUDIO COUCH—Simmons floor sample. Greatly reduced price. George's. 3543 Georgia ave. SH 5633.

UNREDEEMED pawned jewelry, including diamonds, watches, silverware, etc., at a fraction of their value. Louis Abrahams, Pawnbroker, 3209 R. I. ave. ne. and 711 G st. nw. Established 1895.

VACUUM set, Universal Dix.; midget cleaner. Reas. MEt. 8322. Ext. 908, 7 to 10 p.m.

PIANOS
Brand-new Lester, Betsy Ross Spinets, Grands and Uprights (guaranteed 10 years) at a substantial saving during our fall sale; $2 down delivers; 3 years to pay.
OPEN EVENINGS UNTIL 9 O'CLOCK.
F. A. North Piano Co., Inc.
1331 G St. N.W. DI. 1324.
Br. Store, 839 Kennedy St. N.W. RA. 0312.

ARLINGTON COAL CO.
2,240 POUNDS TO THE TON.
CARRIED IN FREE.
Pocahontas Stove $10.00
Pocahontas Pea ....$ 7.50
Blue Banner Egg ....$ 7.50
Penna. Hard Stove or Nut $12.10
Virginia Hard Stove or Nut ...$ 9.50
Virginia Hard Pea ....$ 7.75
KINDLING WOOD, CORD, $8.
JACKSON 1880

Sale Miscellaneous 83

$16 BALL UNIFORM, like new; will sell for $3.50. 804 20th st. nw.

Miscellaneous Wanted 84

BOOKS—Highest prices paid for good books and old Natl. Geographics. Bargain Book Shop. 806 9th st. nw. DI. 5007.

CAMERAS—Cash for Leicas, Contax, lenses, movie equipment, etc. Sommer's. 1410 N. Y. ave. nw. ME. 1792.

ELECTRIC REFRIGERATOR, elec. appliances. Mr. Dex. 4905 Wis. ave. WO. 4902.

GOLD OR PLATINUM JEWELRY AND SILVERWARE AND GOLD TEETH, ANY CONDITION. WE PAY CASH. A. KAHN, INC., 47 YEARS AT 935 F ST. N.W.

JUNK IN DEMAND, highest cash prices paid. Bring your junk to 215 L st. sw. Newspapers, 35c cwt.; iron, 40c cwt.; coppers, 8c per lb.; auto batteries, 65c each; heavy brass, 3c to 6c per lb.; auto tires, 40 each. Wanted, furniture and stoves. Washington Rag & Bag Co. DI 8006.

SEWING MACHINES—We buy all types. Repairing, parts. Vacuum Cleaners Repaired. 917 F nw. RE. 1900. Open 'til 9.

Boats—Sale or Hire 86

SAILBOAT, 18-foot; 6-foot cabin; sacrifice $75. NA. 6560.

Personal Loan Cos. 88

Operating Under Uniform Small Loan Laws

INTEGRITY LOANS.
DOMESTIC FINANCE COMPANY.
SEE PHONE BOOK FOR ADDRESSES.

PERSONAL LOANS TO $300.
MARYLAND PERSONAL BANKERS.
7912 Georgia Avenue. SH. 2852.

LOANS TO $300
ARLINGTON FINANCE CO., INC.
2006 N. Moore St., Rosslyn CH. 1800.

LOANS TO $300
ON YOUR SIGNATURE, FURNITURE OR CAR
Employers Not Notified
Immediate Telephone Service
Lincoln Loan Service, Inc.
7910 Georgia Ave. Shep. 3751
Old Dominion Small Loan
106 N. Washington St. Alexandria 2124
Alexandria, Virginia
Takoma Industrial Bankers
16 Carroll Ave. SH. 1525
Takoma Park, Maryland

NOW YOU KNOW THE COST OF A LOAN
Here is all the information you want. On a $25 loan repaid in 30 days the cost is exactly 88c. And of course, we lend larger amounts too.
Borrow $25.00, Repay $25.88
Make your application by phone and save time. You need come to our office only once to get the money. All other details handled by mail. Ask operator for Oxford 1188 or dial CH 4888.
COMMUNITY FINANCE CORPORATION
3179 Wilson Blvd., Arlington

CASH LOANS
—$30 to $300—
FOR SINGLE OR MARRIED PERSONS ON YOUR SIGNATURE ONLY NOTHING ELSE REQUIRED
MONTHLY PAYMENTS
$60—Pay $3 $200—Pay $10
$100—Pay $5 $260—Pay $13
$160—Pay $8 $300—Pay $15
(and interest)
Phone or See Us Today
2 Convenient Locations
LOAN SERVICE, INC.
3337 RHODE ISLAND AVE.
Mt. Rainier, Md. HObart 5020
CREDIT SERVICE, INC.
8513 GEORGIA AVE.
Silver Spring, Md. SHep. 3547.

Auto Loans 88A

GET $10 to $500 on any 1933-1939 Car.
STATE FINANCE CO.
10th and H Sts. N.W. RE. 0246.

Wanted—Autos 89

WANTED—150 cars and trucks, any cond.; spot cash; will call anywhere. DEc. 0358.

Trucks for Sale 97A

CHEVROLET—1936 Panel. Excellent blue finish, perfect mechanical condition; guaranteed in every respect; reduced to only $285. Sullivan Chevrolet, 460 New York ave. nw. ME. 2811.

CHEVROLET—1936 Sedan Delivery. Perfect condition mechanically. Black finish; guaranteed in every respect; special at only $295; terms. Sullivan Chevrolet, 460 New York ave. nw. ME. 2811.

CHEVROLET $389
1937 ½-ton Panel Delivery. Excellent blue finish; mechanically O. K.; terms.
Lustine-Nicholson Motor Co.
Hyattsville, Md. (Balto. Blvd.) GR. 2200

Sale—Automobiles 98

BUICK $695
1937 Century 4-door, 6-wheel Trunk Sedan. Radio equipped; spotlessly clean interior; excellent finish; 6 fine tires. This car has passed D. C. inspection and is a real buy at only $695.
STANLEY H. HORNER, INC.
6th and Florida Ave. N.E. AT. 8464.

BUICK $695
1937 Model "61" 4-door Touring Sedan, radio and heater, spotlight. Other style and comfort features thruout. A beautiful automobile in the finest possible condition. Always a better buy at
ARCADE PONTIAC CO.
Pontiac Headquarters—Sales, Service, Parts
1419 Irving St N.W. ADams 8575.

BUICK $775
1938 "40" Series, 2-door Trunk Sedan. Black finish; spotlessly clean car inside and out. Motor excellent. Year's lowest price of only $775.
STANLEY H. HORNER, INC.
6th and Florida Ave. N.E. AT. 8464.

CADILLAC—1937 5-pass. 4-Door Touring Sedan, 8-cylinder, model "60." Large trunk, gray finish, white sidewall tires, spotless interior, radio and heater. You will find this a very clean car; $795. C. C. C. Guaranty. Open evenings, closed Sundays.
CAPITOL CADILLAC CO.
1222 22d St. N.W. NAtional 3300.

CHEVROLET—1938 Sport Coupe. Rumble seat; excellent condition; $365. Addison Chevrolet, 1437 Irving st. nw. AD. 5411.

CHEVROLET—1935 Coach. Excellent condition mechanically; spotlessly clean. $319. Terms. Stohlman Chevrolet. 3307 M st. nw.

CHEVROLET—1933 Coupe. Perfect condition. Brand-new 1939 Delco push button radio. All new tires. Passed D. C. inspection. $125. Phone LI. 7798-W, after 7 p. m.

CHEVROLET—1937 Master De Luxe Trunk Sedan. Treat your family to this fine transportation this winter. Beautiful finish; good tires; fine motor. Everything about this car is the best. W. A. T. A. Guarantee. Will be included in large group of fine trade-ins to be sacrificed immediately.
H. B. LEARY, JR., & BROS.
1321 14th St. N.W. HObart 4900

CHEVROLET $429
1937 Master De Luxe 2-Door Trunk Sedan. Absolutely perfect throughout. You simply cannot duplicate this value at our low price. See, drive and compare. Small down payment (or your old car), balance to suit you. Ask for Car No. 581 at 2000 Nichols Ave. S.E. Lot.
FRANK SMALL, JR.
215 Pa. Ave. S.E. Lincoln 2077.

CHEVROLET—1937 De Luxe Coupe. Excellent black finish, radio equipped. Very clean throughout. Backed by 100% W. A. T. A. Warranty and guaranteed to pass D. C. Inspection. Only $419. Parkway Motor Co., 3040 M st. nw. MI. 0181.

Sale—Automobiles 98

CHEVROLET $311
1936 De Luxe 2-door Trunk Sedan. Reconditioned. SANITIZED. A germ-free car, name your own terms.
Dodge—Lepper Motor Sales—Plymouth.
4800 R. I. Ave. (Hyattsville). GR. 3030.

CHEVROLET $295
1936 2-door Sedan. Jet black finish; clean interior; mechanically O. K.
FASANKO MOTOR SALES
College Park, Md. (Balto. Blvd.) GR. 3200.

CHEVROLET $549
1938 Master De Luxe Town Sedan (heater). 17,000 actual miles, guaranteed in writing by former owner; lovely midnite blue finish; immaculate interior; practically new tires and a smooth, powerful motor. Don't miss this opportunity to buy this clean, practically new automobile.
Conditioned by Haley's
De Soto-Plymouth Dealers.
2020 M St. N.W. NAtional 1900.

CHEVROLET $55 DOWN
1936 Coach. Paint, interior, tires and motor will please the most discriminating buyer. No excuse for wishing for an automobile when terms such as these are available. Only $55 down, balance to suit your budget. Ask for Car No. 745 at 2002 Nichols Ave. S.E. Lot.
FRANK SMALL, JR.
215 Pa. Ave. S.E. Lincoln 2077.

CHRYSLER $495
1937 Imperial 4-Door Trunk Sedan. Overdrive radio; large, roomy, modern car in new-car condition positively. Call Mr. Trayler.
Conditioned by Haley's
De Soto-Plymouth Dealers.
2020 M St. N.W. NAtional 1900

DE SOTO $595
1938 6-cylinder Coupe. Beautiful steel gray finish; equipped with Motorola radio, de luxe factory heater. Driven only 14,000 miles by one owner. Real buy at only $595.
STANLEY H. HORNER, INC.
6th and Florida Ave. N.E. AT. 8464.

DE SOTO $525
1937, attractive tan finish, radio and heater equipped; clean interior and splendid motor; this car carries our 30-day guarantee. Trade and terms.
HYATTSVILLE AUTO CO.
Hyattsville, Md. (Balto. blvd.) GR. 4020.

DODGE—1937 2-Door Trunk Sedan. Beautiful El Paso tan finish, radio, heater, seat covers. Backed by 100% W. A. T. A. Warranty and guaranteed to pass D. C. Inspection. Only $495. Parkway Motor Co., 3040 M st. nw. MI. 0181.

DODGE $339
1936 2-door Touring Sedan. A wonderful value, just reduced to $339, for quick sale. Paint, interior, tires and motor will surely please you. Always a better buy at
ARCADE PONTIAC CO.
Used Car Branch
N. Y. Ave. & Bladensburg Rd. N.E. LI. 8522.

DODGE-PLYMOUTH—$225 credit on new car (1940) sacrifice for immediate disposal. COlumbia 2888.

DODGE $276
1935 4-door Trunk Sedan. Reconditioned, SANITIZED. It costs no more to put your family in a germ-free car, name your own terms.
Dodge—Lepper Motor Sales—Plymouth.
4800 R. I. Ave. (Hyattsville). GR. 3030

FORD $245
1936 De Luxe Tudor Trunk Sedan; thoroughly reconditioned, ready to roll. Not one penny to spend on this one; only 25% down, balance most convenient.
STEUART MOTOR CO.
6th and New York Ave. N.W. NA. 3000.

FORD—1935 Tudor Sedan. A top-notch value at a low down price. $175. Bell-Wirgman, 45 Md. ave., Hyattsville.

FORD—1936 Coupe. Beautiful condition; must be seen to appreciate value at only $269. Drive it then judge. Backed by 100% W. A. T. A. Warranty and guaranteed to pass D. C. Inspection. Parkway Motor Co. 3040 M st. nw. MI. 0181.

FORD—1937 "85" De Luxe Tudor. Will pass D. C. inspection; $249. Terms. Investigate. See A. Kay, 2119 Bladensburg rd. ne.

FORD—1936 5-Window Coupe. Excellent condition. Low mileage. Radio, heater. One owner. $295 cash. SH. 6234.

FORD—1939 Demonstrators. Big discounts. Trade. Terms. Handley Motor Co., 3730 Georgia ave. nw. AD. 6062.

FORD—1936 Tudor Trunk Sedan. Clean cloth upholstery, excellent black finish with cream trim; perfect mechanically. Backed by 100% W. A. T. A. Warranty and guaranteed to pass D. C. Inspection. Only $359. Parkway Motor Co., 3040 M st. nw. MI. 0181.

FORD—1936 Tudor Sedan, excellent black, equipped with radio, heater and seat covers. Backed by 100% W. A. T. A. Warranty and guaranteed to pass D. C. Inspection. Only $359. Parkway Motor Co., 3040 M st. nw. MI. 0181.

FORD—1934 Tudor Trunk Sedan, black; motor 1½ yrs. old; good; bargain; owner, 6121 Western ave. nw. WO. 8378.

FORD—1936 Tudor Trunk Sedan; carefully driven; sacrifice $200; terms. Call COlumbia 6186-M.

FORD—1935 Tudor Sedan. A top-notch value at a low down price, $175. Bell-Wirgman, 45 Md. ave., Hyattsville.

FORD—1935 Tudor Sedan. Excellent black finish, clean cloth upholstery, 5 good tires, A-1 mechanically; special at only $195; thoroughly guaranteed. Sullivan Chevrolet, 460 New York ave. nw. ME. 2811.

FORD $429
1937 De Luxe Fordor Sedan. Radio and heater. Ford lovers, here is the car of your dreams; it is positively beautiful in every sense of the word; appearance and performance of matchless perfection; smart Washington blue finish; immaculate interior; tires and motor equal to new. Call R. W. Thompson.
Conditioned by Haley's
DE SOTO-PLYMOUTH DEALERS.
2020 M St. N.W. NA. 1900.

FORD $575
1938 De Luxe Tudor Sedan; original finish positively like new; immaculate interior, practically new tires and a smooth, powerful motor; used very little; a one-owner car, just traded, fully guaranteed. 25% down, balance easy.
STEUART MOTOR CO.
6th and New York Ave. N.W. NA. 3000.

FORD $95 DOWN
1937 "85" Tudor Trunk Sedan. Appearance and performance positively like new; shows unusual care. A one-owner car, just traded. Only $95 down, balance to suit you. Ask for Car No. 556 at 1553 Pa. Ave. S.E. Lot.
FRANK SMALL, JR.
215 Pa. Ave. S.E. Lincoln 2077.

FORD—1937 Tudor Sedan. Equipped with heater. The wonderful appearance and mechanical condition of this car speak well for the care given it by the former owner. 5 good tires; reduced for quick sale to only $345. Liberal trade and terms.
NORTHEAST MOTOR CO.
920 Bladensburg Rd. N.E. AT. 0200.
(Opp. Sears-Roebuck)

FORD
1936 De Luxe Tudor Trunk Sedan. De luxe hot-water heater, new tires, clean interior, splendid motor; a one-owner car (just traded); remarkable value at our low price; convenient down payment; balance to suit you.
STEUART MOTOR CO.
3d & H Sts. N.E. AT. 5800

LINCOLN ZEPHYR—1937 5-pass. Sedan. Excellent gray paint, white sidewall tires, fog lights, spotless interior. Here is real value in a clean car; $575. C. C. C. guaranty. Open evenings. Closed Sun.
CAPITOL CADILLAC CO.
1222 22d St. N.W. NAtional 3300.

LINCOLN ZEPHYR—1937 4-Door Sedan. Heater. English broadcloth upholstery. Backed by 100% W. A. T. A. Warranty and guaranteed to pass D. C. Inspection. Only $695. Parkway Motor Co., 3040 M st. nw. MI. 0181.

LINCOLN-ZEPHYR $639
1937 6-Passenger 4-Door Sedan. Beautiful Falkstone gray finish as lovely and perfect as the day it rolled off the new-car showroom floor; immaculate interior, excellent tires and a splendid motor. This car reveals the finest possible care by former owner (just traded). Our terms and trade cannot be beat. Call R. W. Thompson.
Conditioned by Haley's
DE SOTO-PLYMOUTH DEALERS.
2020 M St. N.W. NA. 1900.

MERCURY
1939 4-Door Sedan. Lovely metallic blue finish. A beautifully smart ultra modern car that simply cannot be distinguished from brand new. This is a company official's car (very low mileage) being sacrificed at a tremendous reduction. New-car guarantee, terms and service.
FRANK SMALL, JR.
215 Pa. Ave. S.E. Lincoln 2077.

Sale—Automobiles 98

OLDSMOBILE—1936 6-Cylinder 2-Door Sedan. An unusual car; fine condition; good motor; black finish; radio; large luggage space in rear. Only $385.
TOM'S AUTO SERVICE.
637 N St. N.W. MI. 2400.

OLDSMOBILE $445
1936 "6" 4-door Sedan. Excellent black finish; very clean car throughout; good tires. Reduced to only $445.
STANLEY H. HORNER, INC.
6th and Florida Ave. N.E. AT. 8464.

OLDSMOBILE $495
1937 De Luxe Coupe. Completely reconditioned and ready to go (fully guaranteed); finish like new; clean interior; splendid tires; beautiful and smart. Don't miss it. Liberal trade, easy terms.
STEUART MOTOR CO.
6th and New York Ave. N.W. NA. 3000.

OLDSMOBILE $695
1938 4-Door Trunk Sedan. Radio, heater, white sidewall tires, vacuum shift and other style and comfort features throughout. A thoroughly modern car that cannot be distinguished from new. Fully guaranteed. Liberal trade, easy terms. Ask for Car No. 315.
FRANK SMALL, JR.
215 Pa. Ave. S.E. Lincoln 2077.

PACKARD—1936 "120" 4-door trunk sedan. First class; a beauty; private owner. $400, $100 down—no finance charges. 5438 4th st. nw., Apt. 4.

PLYMOUTH—1938 De Luxe Coupe. Equipped with heater. All de luxe equipment; beautiful condition; black finish. Will be included in large group of fine trade-ins to be sacrificed immediately. W.A.T.A. Guarantee.
H. B. LEARY, JR., & BROS.
1321 14th St. N.W. HObart 4900.

PLYMOUTH—1936 De Luxe 4-Door Touring Sedan. Beautiful condition; de luxe equipment; heater; immaculate broadcloth upholstery. A real buy at $345.
TOM'S AUTO SERVICE.
637 N St. N.W. MI. 2400.

PLYMOUTH $329
1936 De Luxe 2-door Trunk Sedan. Exceptionally clean, mechanically in the finest possible condition. A worth-while value; don't miss it. Call Joe Welsh.
Conditioned by Haley's
De Soto-Plymouth Dealers.
2020 M St. N.W. NAtional 1900.

PLYMOUTHS—1939 4-Dr. Touring Sedans. We have two of these popular cars. Unusually low mileage; practically new; black or gunmetal; both have radios. Will be included in large group of fine trade-ins to be sacrificed at once. W.A.T.A. Guarantee.
H. B. LEARY, JR., & BROS.
1321 14th St. N.W. HObart 4900.

PLYMOUTH
1937 4-Door Trunk Sedan. Radio and heater. Original black finish, immaculate interior. A real bargain. Terms.
Lustine-Nicholson Motor Co.
Hyattsville, Md. (Balto. Blvd.) GR. 2200.

PLYMOUTH—1936 Town Sedan. Smart gunmetal finish, spotlessly clean both inside and out, absolutely perfect mechanically; special at only $329. Sullivan Chevrolet, 460 New York ave. nw. ME. 2811.

PLYMOUTH $359
1936 De Luxe 4-Door Trunk Sedan. The perfect "36." See, drive and compare. Liberal trade, easy terms. Call Mr. Trayler.
Conditioned by Haley's
De Soto-Plymouth Dealers.
2020 M St. N.W. NAtional 1900.

PLYMOUTH—1937 2-Door Trunk Sedan. Heater equipped; excellent condition throughout; black finish. Only $319. Backed by 100% W. A. T. A. Warranty and guaranteed to pass D. C. Inspection. Parkway Motor Co., 3040 M st. nw. MI. 0181.

PLYMOUTH $345
1936 4-door touring sedan; original black finish in excellent condition; immaculate interior that shows practically no signs of wear; all good tires and a thoroughly reconditioned motor; a one-owner car just traded by original owner who certainly prided this possession; a lucky break for you.
Sellers Sales & Service
415 Balto. blvd. (Riverdale) Greenwood 1736

PLYMOUTH $665
1939 4-door touring sedan; radio and heater; lovely Silver-wing gray finish without a blemish; immaculate interior; excellent tires and a motor that fairly hums to the tune of perfection; very low mileage; a wonderful value. Don't miss it!
Sellers Sales & Service
415 Balto. blvd. (Riverdale) Greenwood 1736

PONTIAC $495
1937 "8" cylinder, 2-door Trunk Sedan. Equipped with heater. Exceptionally clean throughout. A-1 mechanically. Special at only $495.
STANLEY H. HORNER, INC.
6th and Florida Ave. N.E. AT. 8464.

PONTIAC $269
1935 Sedan. Beautiful black finish; new-like broadcloth interior. An excellent family car in the best of condition. Priced to fit the thinnest pocketbook at only $269.
COAST-IN, INC.
THE BIG PONTIAC DEALER.
4th and Fla. Ave. N.E. AT. 4626.

PONTIAC $295
1935 "8" 2-door Sedan. Thoroughly reconditioned to give you the utmost in dependable, economical, good looking transportation. Reduced to $295 for quick sale. Always a better buy at
ARCADE PONTIAC CO.
Used Car Branch
N. Y. Ave. & Bladensburg Rd. N.E. LI. 8522.

STUDEBAKER—1938 President Cruising Sedan. Radio and overdrive. Panama seat covers. Excellent black, white sidewall tires. Special at only $797. Lee D. Butler, Inc., 1121 21st st. nw. DI. 0110.

STUDEBAKER $129
1932 Brougham. 6-wheel model with trunk. New paint, spotless interior. Tires that are far above average. Very quiet motor. A real Coast-In value at only $129.
COAST-IN, INC.
THE BIG PONTIAC DEALER.
4th and Fla. Ave. N.E. AT. 4626.

TERRAPLANE—1934 2-door Sedan, $165; easy terms Community Motors, Inc., 5621 Wisc. ave. nw. Wisc. 5300.

WILLYS—1937 4-Dr. Sedan. One of the most economical cars on the road. Beautiful gunmetal finish; unusually low mileage for year; condition speaks well for former owner. Only $285.
H. B. LEARY, JR., & BROS.
1321 14th St. N.W. HObart 4900

FINE USED CARS AT GREAT SAVINGS
McKEE SERVICE CENTER.
22nd and N Sts. N.W.

Dependable Used Cars.
BARRY-PATE.
1130 Conn. Ave. N.W. DI. 4300.

Cash For Your Car.
L. P. STEUART, INC.
1325 14th St. N.W. DE. 4803.

The
GLORIOUS DAYS
of Autumn
LIE AHEAD
Real
Convertible Weather
and We Have Them
1939 Olds 6 5-Pass. Conv. Coupe; radio, heater **$885**
1938 Plymouth Conv. Coupe . **$665**
1937 Chevrolet Conv. Coupe **$545**
1936 Dodge Conv. Coupe . **$445**
1935 Ford Conv. Coupe . **$285**
1934 Ford Conv. Coupe . **$185**
Spotless Cars—All in PERFECT CODITION
Alber & McNeil
Automobile Park
Wisc. Ave. and Albemarle St.
Em. 7286 Open Eves.

JOE PALOOKA — Reno — BY HAM FISHER

GOLLY I NEVER SEEN SO MANY PLACES OF A MUSEMUNT ANY WHERES.
THEY CALL THIS THE "BIGGEST LITTLE CITY IN THE WORLD." C'MON HURRY UP--- WE'RE GOIN' OUT AN' SEE TH' SIGHTS.
ONE DANCE
HONEST BILL'S
OMAR PALACE BIGGEST ROULETTE GAME
PUT THAT ON DOUBLE ZERO.
C'MON KID WHAT NUMBER D'YA WANT?
NONE THAN K'YOUSE. I DON'T GAMBLE AN' B'SIDES UH--WE CAN'T AFFORD IT--KIN WE?

WINNIE WINKLE — It's a Broke-erage Business — BY BRANNER

YES, NICK! IT'S ON ACCOUNT OF US THAT MONK BURNED YOUR CLUB!
SO YOU ARE WANTING I SHOULD BEING YOUR MANAGERS!
SURE! MONK IS A SKUNK!
YOU DO THE BUSINESS! WE DO THE DANCING! AND WE SPLIT THE MONEY THREE WAYS!
WE'LL BE THE THREE MUSKETEERS!
THREE MUSKETEERS, EH? I AM HOPING TWO OF YOU ARE NOT GETTING STUNG!
NONSENSE! WE'RE ALL ON OUR WAY TO FAME AND FORTUNE! WE'LL SHAKE ON IT, EH, NICK?
FINE!
HO-KAY! IT IS BEING A BUSINESS! SHAKE!
NOW WHO IS HAVING SOME MONEY?

MR. AND MRS. — All Men Are Alike — BY ARTHUR FOLWELL AND ELLISON HOOVER

WHERE'S MY NAPKIN RING?
IT'S RIGHT THERE IN FRONT OF YOU
THIS?
YES, THAT
THIS ISN'T MY NAPKIN RING
ISN'T IT? SINCE WHEN?
WELL — I DON'T KNOW. ARE YOU SURE IT'S MINE?
YOU'VE BEEN MARRIED GOODNESS KNOWS HOW MANY YEARS — AND YOU DON'T KNOW YOUR OWN NAPKIN RING YET?

NAPOLEON AND UNCLE ELBY — BY CLIFFORD McBRIDE

TIME FOR THE MAIL!
STAGE
Dear Elby: Hope you are having a good time. Send you some hot sun? Fred.
Elby Suite, Bathsalt, California

SPENCE EASLEY — BY JACK PATTON

JUNIOR, MY POP IS BETTER'N YOURS.
HE IS NOT, JERRY!
LISTEN TO YOUR POP SNORE.. WHAT A SILLY SNORE.
B-ZOOIE
YEAH? POP AIN'T SNORING
POOT-TOOT
HE'S DREAMING ABOUT THE HOUSE WE'RE BUILDING.
B-ZAW-EEEEEEE
ALL KIDS ARE BRATS BUT YOUR OWN
AND THAT NOISE IS A CARPENTER SAWING A TOUGH PLANK.
ZOWIE

BENNY — His Conscience Is Clear — BY J. CARVER PUSEY

Private Lives

By Edwin Cox

STRANGEST RECENT GUBERNATORIAL RACE WAS BETWEEN
GOV. BARROWS OF MAINE AND
GOV. CLARK OF IDAHO.
THE PRIZE WAS NO POLITICAL PLUM, BUT THE TITLE OF CHAMPION POTATO-PICKER. HONORS WENT TO MAINE.
Ruby Hitler
THE HESITANT, INDECISIVE HANDWRITING ABOVE IS THAT OF MR. ADOLF HITLER.
THIS DEADLY-LOOKING KNIFE-THROWER, ONE OF THE BEST AMATEURS IN THE LAND, IS THE CREATOR OF THE LOVABLE 'SKIPPY,' PERCY CROSBY.

Contract Bridge

By Florence Osborn.

Walter Wyman, Boston expert, defended today's hand in a tournament, winning a score of 500 points by defeating a contract of one club, doubled, three tricks. It might be risky for a poor defender to double a one-club contract, as weak play might allow the contract to be made or to be set a minimum number of tricks. Wyman, in order to win the three-trick set, deliberately trumped his partner's winners to avoid an otherwise inevitable end play.

Today's Hand

Neither Side Vulnerable

SOUTH DEALER

	♠ K J 6 ♡ 6 4 2 ◇ 8 7 6 5 2 ♣ 8 2	
♠ 10 5 ♡ K 5 3 ◇ 4 3 ♣ Q 9 7 5 4 3	NORTH WEST EAST SOUTH	♠ Q 9 4 3 2 ♡ A 10 8 ◇ A K Q J ♣ 10
	♠ A 8 7 ♡ Q J 9 7 ◇ 10 9 ♣ A K J 6	

The bidding:

South	West	North	East
1 ♣	Pass	Pass	Double
Pass	Pass	Pass	

Opening lead: 10 ♠

Defensive Coup

Wyman, West, opened the ten of spades. The jack was played from dummy, East covered with the queen and South won with the ace. Declarer went to dummy with the spade king and led back a club taking the finesse, which lost to Wyman's queen. He returned the nine of clubs. South won with the ace and played the queen of hearts. West hopped up with the king and led a diamond. He wanted to cut down his trumps so he would not be stuck with the lead at the end. East won the diamond with the jack.

This was the situation:

	♠ 6 ♡ 6 4 ◇ 8 7 6 5 ♣ None	
♠ None ♡ 5 3 ◇ 4 ♣ 7 5 4 3	NORTH WEST EAST SOUTH	♠ 9 4 ♡ A 10 ◇ A K Q ♣ None
	♠ 7 ♡ J 9 7 ◇ 10 ♣ K 6	

East played the nine of spades. Wyman trumped this trick and played his last diamond to East's queen. On the king of diamonds both South and West discarded hearts, but West trumped the ace of diamonds, and exited with his last heart, putting East in the lead for a coup on South. With East leading, South holding king-six of clubs and West seven-five, another trump trick had to be taken by the defense.

South was defeated three tricks, losing two hearts, three diamonds and four clubs.

Today's Radio Highlights

Queen Wilhelmina of the Netherlands speaks from The Hague—WMAL and WRC, 6:55 a. m.

Representative Emanuel Celler (Democrat), New York, speaks of this week's special session of Congress—WRC, 6:45 p. m.

Secretary of the Interior Harold I. Ickes—WOL, 7 p. m.

Edward G. Robinson returns to "Big Town" and his role of the crusading Editor Steve Wilson. Ona Munson is the new season's Lorelei—WJSV, 7 p. m.

How to weigh propaganda in the war news is discussed by Author George Seldes on the Inside Story. Tennis Star Alice Marble is another guest—WMAL, 7 p. m.

P. Hal Sims, the bridge authority of whom it is said that he will be with anybody on anything, joins John Kieran, F. P. A. and Oscar Levant on Information Please—WMAL, 7:30 p. m.

Film Director Rouben Mamoulian ("Golden Boy") has always had a secret yearning to be a detective and on If I had a Chance he joins Pietro Di Donato, the WPA laborer whose "Christ in Concrete" is a current best-seller—WMAL, 9:30 p. m.

Tuesday, September 19 — Eastern Standard Time. — Washington

	WMAL 476M—630KC	WRC 316M-950KC	WOL 229M-1,230KC	WJSV 206M-1,460KC	
6:00	. . . . .	Gordon	Art Brown	Arthur Godfrey	6:00
6:15	. . . . .	Hittenmark	" "	" "	6:15
6:30	Today's Prelude	" "	" "	" "	6:30
6:45	At 6:55, Queen	At 6:55, Queen	" "	" "	6:45
7:00	Wilhelmina	Wilhelmina	" "	" "	7:00
7:15	News	Gordon	" "	" "	7:15
7:30	STATION PDS	Hittenmark	News	" "	7:30
7:45	PRESENTS	" "	Art Brown	" "	7:45
8:00	" "	News	" "	News	8:00
8:15	" "	Gordon	" "	Arthur Godfrey	8:15
8:30	Earl Godwin . . .	Hittenmark	News	Magic Carpet	8:30
8:45	Breakfast Club	Life Beautiful . .	Art Brown	Bach. Children	8:45
9:00	Thunder	Man I Married . .	" "	Kitty Kelly . . .	9:00
9:15	Josh Higgens . .	John's Other Wife	Mrs. Northcross .	Myrt & Marge	9:15
9:30	Bastonalities . .	Just Plain Bill . .	Melody Strings . .	Hilltop House	9:30
9:45	" "	Woman in White .	News	Stepmother . . .	9:45
10:00	Mary Marlin . . .	David Harum . . .	Thyra Winslow . .	Mary L. Taylor	10:00
10:15	Vic and Sade . . .	Lorenzo Jones . .	N. Y. Fair	Brenda Curtis	10:15
10:30	Originalities . .	Widow Brown . .	Keeping Fit	Big Sister	10:30
10:45	Arma'g & Maller	Road of Life	Pauline Albert . .	Aunt Jenny . . .	10:45
11:00	Jack Foy	News; Strings . .	Miss Miss Julio . .	Jean Abbey . . .	11:00
11:15	Ross Trio	The O'Neills	Hits and Bits . . .	Girl Marries . . .	11:15
11:30	National	Mary Mason	Black and White .	Helen Trent . .	11:30
11:45	Farm and	" "	Richardson Orch.	Our Gal	11:45
	AFTERNOON PROGRAMS.				
12:00	Home	News	News; Hap. Gang	Goldbergs	12:00
12:15	Hour	Home Folks Frolic	News	Life Beautiful	12:15
12:30	Peables	Devotions	Gypsy Caravan .	Road of Life . .	12:30
12:45	News	Fed. Women's Cl.	Betty & Buddy .	Day Is Ours . . .	12:45
1:00	Merry Music . .	Betty and Bob . .	Palmer House . .	Reporter	1:00
1:15	N.B.C. Salon	Grimm's Daughter	Tony Wakeman . .	Dr. Susan	1:15
1:30	Orchestra	Valiant Lady . . .	" " . .	Your Family . . .	1:30
1:45	Eleanor Lane . . .	Church Hymns . .	" " . .	Baines	1:45
2:00	Army	Mary Marlin	" " . .	Alice Blair	2:00
2:15	Band	Ma Perkins	" " . .	News; Rhythm .	2:15
2:30	Mel. & Romance	Pepper Family . .	" " . .	Elinor Lee	2:30
2:45	Bet'n Bookends	Guiding Light . . .	" " . .	" "	2:45
3:00	Club Matinee . . .	Backstage Wife . .	News	Washington-	3:00
3:15	" " . . .	Stella Dallas . . .	Tony Wakeman . .	Cleveland	3:15
3:30	" " . . .	Vic and Sade . . .	" " . .	Baseball	3:30
3:45	Nobi Won. Dog	Midstream	" " . .	Game	3:45
4:00	Glen Gray's	The O'Neills	" " . .	" " "	4:00
4:15	Orchestra	European News . .	" " . .	" " "	4:15
4:30	Anthony's Aff . .	Musings	" " . .	" " "	4:30
4:45	Whisp. Rhythm	"	" " . .	" " "	4:45
5:00	News Flashes .	Ink Spots	Cocktail Capers .	World Dances .	5:00
5:15	Radio Center	Paradise Isle . . .	" " . .	Cona's Reveries	5:15
5:30	Varieties	News	Jimmy Allen . . .	News, Time Out	5:30
5:45	Lowell Thomas .	Tomor.'s Tunes . .	Johnson Family . .	Arch McDonald	5:45
	EVENING PROGRAMS.				
6:00	Easy Aces	Fred Waring	Sports Resume . .	Amos and Andy	6:00
6:15	Mr. Keen	John B. Kennedy .	Elliott Roosevelt	Jimmy Fidler . .	6:15
6:30	European News .	Streamliner	Walter Compton	Helen Menken .	6:30
6:45	Sports Review . .	Rep. Celler	Waltz Themes . . .	" "	6:45
7:00	The Inside	Johnny	Secretary Ickes .	Big Town	7:00
7:15	Story	Presents	Marimba Magic . .	" "	7:15
7:30	Information	Eugene Conley . . .	Mozart Concerto	Tuesday Night	7:30
7:45	Please	" " . . .	Series	Party	7:45
8:00	Melody Madness	Battle of the	Heidelberg Orch .	We the	8:00
8:15	" " . . .	Sexes	Edwin C. Hill . . .	People	8:15
8:30	True Stories . . .	Fibber McGee	Success Session .	Bob Crosby	8:30
8:45	" " . . .	and Molly	" " . .	Orchestra	8:45
9:00	Record	Mr. District	News	Time to	9:00
9:15	Review	Attorney	Jane Bartlett . . .	Shine	9:15
9:30	European News .	Uncle Walter's	Morton Gould's	European News	9:30
9:45	Gen. Albert Cox	Dog House	Orchestra	Michael Loring	9:45
10:00	NBC Program . .	News	Carlson's Orch .	News, E. C. Hill	10:00
10:15	" " . .	Starlight Roof . .	Concert Interna'l	Stream'd Int . .	10:15
10:30	Abe Lyman's	Emery Deutsch's	News	Cab Calloway's	10:30
10:45	Orchestra	Orchestra	Jurgen's Orch . . .	Orchestra	10:45
11:00	European News .	Sports Resume . .	Count Basie's	Jack Jenny's	11:00
11:15	NBC Program . .	NBC Program . . .	Orchestra	Orchestra	11:15
11:30	Music You	J. Teagarden's	Joe Reichman's	Teddy Powell's	11:30
11:45	Desire	Orchestra	Orchestra	Orchestra	11:45
12:00	European News	Sign Off	The Lonely Hour	Louis Prima's	12:00
12:15	Night Watchman	. . . . .	" " "	Orchestra	12:15
12:30	" "	. . . . .	" " "	Happy Felton's	12:30
12:45	" "	. . . . .	" " "	Orchestra	12:45

Communists to Meet

An open meeting of Frederick Douglas Branch of the Communist Party to discuss the European war will be held at 8:30 p. m. today at 1421 T street northwest. Martin Chancey will speak.

Trade Group to Meet

The first fall meeting of the Georgia Avenue Businessmen's Association will be held at 8 p. m. tonight at 5320 Georgia avenue northwest.

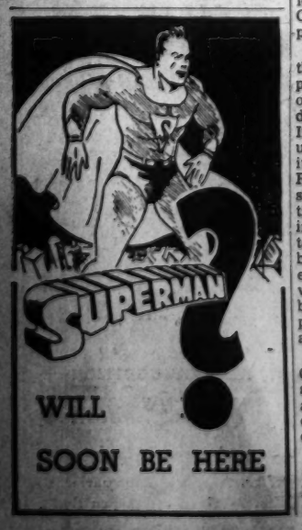

The Federal Diary

By The Diarist

THE BUGABOO of what fate will befall the old-line civil service employe when and if the great number of political appointees are blanketed into status, is brought up again, this time by T. J. Mead, prominent in employe activities. Mead raises the issue in a letter to Cecil E. Custer, newly-elected president of the American Federation of Government Employees. Says he, partly:

"There has been quite a little in the papers lately about the disproportionately large number of people on Government payrolls and the desirability of reducing the number. If 200,000 or 300,000 people not now under civil service are put under its protection by H. R. 960 (the Ramspeck bill to extend the civil service), and then wholesale reductions follow, there will be nothing in H. R. 960 or elsewhere in the law to prevent discriminatory firing of bona fide competitive civil service employes in order to retain those who entered the civil service by the back-stairway route of political appointments and non-competitive examinations," he said.

Mead's request was for the A. F. G. E. national office to announce its stand and what it proposes to do about securing the positions of the old-line employes should reductions of force come about.

A MOVEMENT is underfoot in the Labor Department to reduce the hours of work for laborers to those worked by other employes. Local 12, U. F. W. A., is behind the movement.

The Agriculture Department Graduate School, which opens next Monday, will offer among its many courses one on basic photography, with Carl Hanson and other specialists instructing. This course is announced for Mondays and Wednesdays, at 4:45 p. m., commencing October 2, with fall semester, only. There are no prerequisites. The course will be elementary and basic in character, designed to the needs of the amateur. The tentative outline:

Elementary photographic optics; selection and use of photographic lenses; cameras and shutters; films and plates; the photography of colored objects, exposure, elementary photographic chemistry, preparing solutions, darkroom arrangement, home portraiture and other factors.

The Waikiki Serenaders, with Tommy Robertson, Bob Thornton, Billy Treynor, George Reeves, Arthur Fagan, and the singing of Virginia Webb will be the highlight of the next Playhouse performance, sponsored by the N. F. F. E., at the Agriculture Auditorium, Wednesday and Thursday nights. Incidentally, Lee Shugar the Playhouse manager, is getting up another quiz contest, possibly for the October show.

THE AMERICAN Federation of Government Employes has promised a vigorous prosecution of its legislative program, which includes:

Shorter hours, adequate compensation and improved working conditions for custodial employes, employes in the Veterans Administration facilities, and employes in Federal penal institutions . . . The defraying by the government of the cost of travel by employes and their dependents, and the cost of transportation of household effects whenever an employe is transferred from one duty station to another for the benefit of the government . . . Equitable application of the night differential to all positions, requiring night shifts . . . Compensation for overtime either in the form of salary or leave, with the provision that an employe shall be required to work overtime only upon authorization of the chief of a major unit of an agency, such authorization being given direct or through the immediate supervisor of the employe, and unlimited accumulation of leave credits as a result of overtime with the provision that it shall be available until used . . . Establishment of a board of appeals to hear and render decisions on appeals of employes with authority to enforce its decisions so as fully to protect the rights of employes.

QUESTION: If war should come, what kind of restrictions would be placed on the Federal employe unions?

ANSWER: The chances are that the Federal employe activities of many kinds would be regulated to the nth degree with the Government running its show and wanting to hear little if any argument about it.

Read Your Favorite Comics In The Post Every Sunday

NUTS AND JOLTS

There is nothing finer than a Stromberg-Carlson
Available in Radios and Radio-Phonographs Priced from $39.95 to $795
ARTHUR JORDAN PIANO CO.
Corner 13th & G Sts. NAtional 3222

ADRIANA

By George Dyer

A Story of Love and Intrigue in Vineyard Sound

"HERE'S Brenton Reef lightship. What you want me to do now?"

The promoter rose to his feet without elasticity and went over beside the helmsman.

"What did you say?" he said. "I was thinking of something else."

"Where do we go now?"

"Oh, back to the plant. Back to Menemsha. I want to get this boat under cover before light. Have we time to make it?"

"Maybe."

"Well, you know the course, don't you? Steer 101 degrees magnetic. That'll take us to Vineyard Sound lightship. I'll operate the obstacle detector, and tell you when to change course. Get along. Get going."

It was a relief to know that I should have a little longer to work at cracking that belt. Apparently Mr. Raskin was not going to kill us now. Perhaps his bite after all was nearly all bark.

But Big Jack gave no evidence that he was in a hurry to start. He screwed around in his chair until I could see his bitter brown countenance, and folded his arms on his chest. The hand nearest me was hairy, powerful, and the color of a block of copper.

"Come on," said the promoter. "Step on it."

"Wait a minute," said Big Jack. "I been thinking. I don't like what's went on in this boat tonight. When do I get my money?"

"What?"

"You heard me. When do I get my money out of this?"

"Oh, that's worrying you again, is it? Listen. You'll get your money. Never you fear about that, Jack. It's as good as in the bank for you already."

"Like that money was going to be put in the foreign bank, just for you, eh? How you going to get money now?"

"The same as before. Sell this boat."

"I heard you say once the price of this boat wasn't half what you owed."

"Well, Jack, don't think I've given up the bigger idea. I never say die on a proposition. In spite of what those two young criminals have done, I'll sell the plant of the Sea Reduction Corporation as a secret foreign naval base yet."

"You never let me know that's what you were going to do."

"Ah, you would have learned in time. You have learned, haven't you, Jack? A great idea. A world-beater! It's worth a king's ransom, Jack. You're going to get more money than you ever thought existed before you're through with me."

"MAYBE, I will if you can sell my home town, and the whole island, and the mainland, too, to some off-islanders who want to beat us up and take all our land. I heard that man talk."

"Well, don't you worry about that just now. I may not find another prospect right away."

"Then when do I get my money? Looks like a long time."

This parley had been going on while the Mark X was drifting off Brenton Reef, with the lightship's fog signal bellowing almost on top of the speedboat and the mist unbroken outside.

"Come on, Jack," said the promoter, "let's get going. It'll soon be daylight. We can talk about this later."

"You pay me, I work for you."

"Oh, it's a sit-down strike, eh? Listen, Jack. I'm tired and nervous tonight. I've had a hard time. I don't want to fight with a friend. I'll tell you what I'll do. I'll pay you all your back wages as soon as we get ashore, and if you'll do one special little job for me, I give you a bonus of $500."

"How do I know I get the money?"

The promoter reached into his coat, pulled out a thick wallet, and held it open under the Indian's nose.

"There it is. There's close to $4,500 in there, in cash. A little nest egg I always carry for emergencies. See? I pay you the minute we get this boat into the plant."

"What's the special job?"

"Well, look here, Jack," said Mr. Raskin in a confidential tone, "we can't let those two young criminals loose to tell all they know about you and me. They've ruined our plans, and they'll ruin them again if we don't fix them so they can't. See?"

He leaned over the other and said something at considerable length in his ear. When he had finished, both men turned to look at the girl and myself, but stealthily, and on Big Jack's part, I imagined with a certain horrible relish.

"Leave it to me," said the Indian.

"And don't forget," added the promoter as an afterthought. "They are the only two people who know you had a hand in killing the damned Jap."

"Will those belts hold them a while longer?" asked the man who had obviously agreed, for $500, to be our executioner.

"Never fear," said his employer, and from a safe distance he critically inspected our bonds.

"Mr. Raskin," I began, "if you or your man so much as lays a hand on this girl or me——"

"So what? you insolent young crook! So what?" he snapped. "I have everything to gain by getting you two out of my way, and nothing to lose you haven't already lost for me. You keep your trap shut, and take your medicine like a man. That's the best thing for you to do."

So saying, Mr. Raskin took his place in the headphones of the obstacle detector, and swung his chair to keep his eye on us. The Indian turned back to the wheel, and the Mark X began to roar eastward on her last lap.

I don't remember much about the trip. Adriana and I talked very little; there seemed to be nothing to say under the eye of our enemy. I worked furtively but steadily at trying to chafe through my belt with a blunt soft aluminum spoon. This tool was the best thing I could find within reach (it was among the picnic debris) and it was next to no good at all. After what must have been an hour I had made only a tiny notch in the top of the webbing, which a knife could have sliced through in a fraction of a second.

NEAR VINEYARD Sound lightship the promoter called to the helmsman some information about an approaching obstacle, not the lightship. It turned out to be a tug and a string of tows. The Mark X bumped over, and apparently cut, the hawser. And went on, leaving confusion behind it.

The five-mile-wide mouth of the sound was choked with fog and the black dregs of night. The torpedo boat crossed it at almost open throttle. The eyes of the helmsman never left the nothingness that pressed against the windshield. Mr. Raskin turned and gave all his attention to the obstacle detector, but evidently picked up no warning of danger ahead. I worked on my belt as hard as I could with the bending aluminum spoon and my left hald.

I saw Adriana resting on the table to her right, unobtrusively studying the chart. After a while she leaned over and called in my ear:

"Did they change course at the lightship, when we ran into that mess of barges? Are they still steering 101 degrees?"

I told her I didn't know. She looked at the chart and pulled the parallel rulers a short distance towards her across the paper. Then she spoke to me again:

"The tide won't have a great deal of effect on this boat. Anyway, I think at this stage the tide in Buzzards Bay cancels out the tide in Vineyard Sound."

"What's that go to do with it?" I said, sawing away at the tiny notch I was wearing into my belt.

"It means that the wind would cause more drift to this boat than the tide, and the last time I noticed the wind it was northwest, almost dead astern on this course."

"I still don't understand. What does it matter? The only thing that matters is that I must get loose before that brown devil decides it's time to cut our throats——"

"It matters a lot. If this boat hasn't been set off its course by either the wind or the tide, and we're still steering 101 degrees magnetic——"

At that point the experimental torpedo boat Mark X came to a full halt.

It would be silly to pretend I have any detailed coherent memory of how it happened. One minute we were roaring through the darkness as we had been all night; the next we had ceased roaring, after a noise which sounded like the head-on collision of four locomotives at a crossing, and a series of acrobatics which fairly shook the wind out of me against the clasp of my safety belt.

I do remember finding out that Adriana was unhurt, because she gasped at me the end of the sentence she had begun, just as if the heavens had not fallen in upon our heads in the middle of it:

"——were going to run into the Devils Bridge!"

I do remember that a comparative silence followed the crash, in which from the engine room under our feet came the worst sound I ever heard; a man's voice whimpering like a crushed dog, which changed into a ghastly bubbling noise, and then was engulfed in the rush of great waters bursting into the gutted hull of the speedboat.

After that, I remember Mr. Raskin getting to his feet, with blood running down his face from a cut at the hairline of his forehead, and cursing Big Jack, and waving his arms. And I can recall how swiftly and smoothly the Indian unfastened his belt and slipped out of the helmsman's seat, saying: "I steered the course you told me to."

The electric lights were beginning to blink. The cabin would be dark in a minute, and under water soon after that. It was possible to feel the doomed boat settling under us in a succession of small jerks. I strained at my belt, but the webbing that had held my whole momentum when the Mark X struck was still well able to resist my strength.

To be continued.

Grin and Bear It

By Lichty

"Well, how does it feel to be retired from business at last, M. J., and to do just as you please?"

Daily Cross Word Puzzle

ACROSS

1 An astringent
6 A ruminant
9 Measer
14 Siberian river
15 To eye amorously
16 Work
17 Alike in stupidity
19 Debase
20 Spanish gentlemen
21 Adds up
23 Writing fluid
24 Imitate
25 Radicals
26 Charitable gifts
28 Opposite
30 A card game
31 A network
32 A savoury sauce; car.
36 Vituperative
38 Kitchen
39 Til
40 Clayey earth deposit
41 Forbid
42 The quantity per unit of volume
44 Tip
45 Take notice
48 Snares
49 Consulate
50 Disrespectful
52 Water bottle for the table
55 Feminine relative
56 Apparatus for measuring aeriform fluid
58 Unripe
59 A minced oath
60 Threefold
61 Worms
62 Stitches
63 A slave

DOWN

1 East Indian tree
2 Smooth
3 Being of one mind
4 Stone-workers
5 Puts on
6 The "I"
7 Evasive
8 Condensed statement
9 Bang
10 Cafes where patrons are entertained
11 Subsides
12 Scented
13a lock of hair
18 Annoy
22 Metallic element
24 Measure
26 Exclamation of regret
27 Rounded projection
30 To return evil for evil
32 Travel by water
34 Roarfrost
35 Hisses
36 Single
38 Confined
37 One of an ancient sect of Jewish priests
38 Felines
40 Charge for coining
43 Scorches
44 Cross-section of a cylinder
45 That upon which anything depends
46 Arabian military commanders
47 Fencing swords
49 A school of whales
51 Lairs
53 Large edible fish
53 Flowerless plant
54 Sea eagle
57 Maxim

Solution to Yesterday's Puzzle

S	A	L	A	D	■	C	A	P	E	■	C	A	R	T
O	R	I	G	I	N	A	T	O	R	■	A	D	A	R
R	E	M	U	N	E	R	A	T	E	■	V	I	S	E
E	S	N	E	■	Y	A	S	E	■	M	O	T	E	T
■	■	■	P	E	T	■	N	E	A	R	■	■	■	■
S	P	A	D	E	R	■	S	T	A	R	T	L	E	S
T	A	L	O	N	■	C	E	A	S	E	■	O	A	T
O	V	E	N	■	M	I	N	T	Y	■	T	O	T	A
M	A	R	■	P	O	S	S	E	■	M	I	S	E	R
A	N	T	E	L	O	P	E	■	T	A	L	E	N	T
■	■	■	S	O	R	A	■	D	I	P	■	■	■	■
B	R	A	C	T	■	D	I	N	T	■	U	M	B	O
O	U	C	H	■	R	A	B	E	L	A	S	T	A	N
S	I	R	E	■	U	N	I	G	E	N	I	T	I	C
K	N	E	W	■	M	E	S	S	■	A	D	L	E	S

TERRY AND THE PIRATES — War Orphans — BY MILTON CANIFF

THE MORALE OF THE MEN HAS BEEN RAISED BY THIS MASS CAPTURE! THE HANDSOME ONE PLANNED WELL!
THAT'S MIGHTY HIGH PRAISE, COMIN' FROM YOU, BEAUTIFUL!
HEAR ME, WHITE MAN! KLANG WILL BLAST THIS PLACE WITH STEEL AND FIRE! HIS RAGE WILL BE ENORMOUS!
EVEN NOW THE FIRST GUN OF HIS BATTERY ROARS OUT!
HE'S RIGHT! THAT SKUNK DOESN'T HESITATE TO SHELL HIS OWN MEN!
TO THE CAVES BEFORE THE BARRAGE GETS UNDER WAY!
WE'LL HAVE TO SQUEEZE TO GET THE PRISONERS IN TOO!
SQUEEZE, INDEED! LEAVE THE SWINE TIED IN THE OPEN STREET... THEY WILL LEARN HOW IT FEELS TO BE SHELLED BY THEIR OWN COUNTRYMEN!
?

BIG CHIEF WAHOO — BY SAUNDERS AND WOGGON

WHILE "THE BLACK WIDOW OF WALL STREET" IS OUT OF THE ROOM, WE'LL MAKE SHORT WORK OF THE INDIAN AND GET THAT ALADDIN'S LAMP! NOW——
OH, WAHOO! COME HERE—
YOU INDIANS ARE SUPPOSED TO HAVE SUCH IRON NERVES — BUT I'LL DARE YOU TO JUMP THROUGH THAT WINDOW ONTO THE BALCONY!
WAHOO TAKE UM DARE!
WHY THE GALLOP, CHIEF?
"PLUNGER" BETTUM WAHOO AFRAID TO JUMP ON UM BALCONY! WAHOO SURE WISHUM WIN THAT BET!
SEE! EASY AS FALLIN' OFF UM LOG!
WAHOO! THERE IS NO BALCONY!

MICKEY FINN — That's Different! — BY LANK LEONARD

WHAT DO YOU WANT TO SPEAK TO THE COMMISSIONER ABOUT, MRS. COLLINS?
ABOUT GETTING MICKEY FINN BACK ON THE FORCE—YOU SEE CHIEF—EVER SINCE HE WAS FIRED HE'S BEEN TRYIN' TO—
CHIEF BROGAN
FINN'S CASE IS CLOSED, MRS. COLLINS! THE COMMISSIONER WOULD NOT BE INTERESTED!
HE'D BE INTERESTED IN KNOWIN' WHERE THE HEADQUARTERS OF THE NUMBERS MOB IS, WOULDN'T HE?
WHAT? DO YOU KNOW WHERE IT IS?
NO, CHIEF—I DON'T! BUT MICKEY DOES! AND THAT'S WHY I WANT TO SEE THE COMMISSIONER!
SIT DOWN, MRS. COLLINS!
THANKS!

DIXIE DUGAN — Weird Surroundings — J. P. McEVOY AND H. J. STRIEBEL

DONALD DUCK — A Clipped Career — BY WALT DISNEY

DON WINSLOW OF THE NAVY — Birth of a Scheme — BY FRANK MARTINEK

WOW! WHAT A SCENE! BUT WE SAVED ADMIRAL COLBY'S BACON, SKIPPER!
YEAH! EVEN IF WE DID MAKE BLASTED FOOLS OF OURSELVES!
WHILE IN AN UPPER DECK STATEROOM—
WHAT FRIGHTFUL LUCK! ANOTHER SECOND AND OLD COLBY WOULD HAVE SWALLOWED THAT STUFF! THEN IN RUSHED THOSE TWO WHOOPING, CLUMSY HYENAS!
"NEWSPAPERMEN" GAH! NEVER DID I EXPECT TO SEE TWO SUCH BLUNDERING DOLTS AS THOSE, WIELDING THE POWER OF THE PRESS.
HM-M- BUT WAIT! COULD NOT SUCH DULL-WITTED ONES BE GUIDED IN WIELDING THIS POWER? PERHAPS BE MADE USEFUL TO OUR CAUSE?

NED BRANT—A Story of College Athletics — BY BOB ZUPPKE

OH, GAIL— WHY ALL THE SPEED?
HELLO, NED—HAVEN'T YOU HEARD?
I'VE STUMBLED ON A WHALE OF A STORY FOR THE SCHOOL PAPER—I SUPPOSE YOU KNOW ALL ABOUT IT
NO—I'M ALL ARMS AND FEET
YOU DON'T MEAN THAT HIS STAR HALFBACK DOESN'T KNOW THAT COACH BRANT WAS ASKED TO RESIGN?
NO! YOU'RE KIDDING, GAIL!
AND HE TOLD THE ATHLETIC BOARD IT WOULD HAVE TO FIRE HIM
GOOD FOR HIM! EVERY PLAYER ON THE TEAM IS FOR HIM!

APPLE MARY AND DENNIE — BY MARTHA ORR

THERE! I RECKON THAT'LL LEARN YOU TO GO AROUND STEALIN' CHILDREN!
MISTER BIFF! YA HADN'T OUGHTA HURT HIM!
WHY NOT? TH' BIG THUG TRIED T'PULL A GUN ON ME, DIDN'T HE?
PSHAW, MISTER BIFF! HE WOULDN'T TOUCH A GUN WITH A TEN-FOOT POLE!
WELL, IF YOU WEREN'T REACHING FOR A GUN, WHAT WAS IT?
ONLY THIS, MA'AM, ...A PICTURE OF ME AN' TESSIE TOOK TOGETHER!
BUT—WHAT'S THAT PROVE?
AW, DON'T YA UNDERSTAN', MISTER BIFF? THIS IS MY PAPPY!

Attorneys See Laws' Pretrial System Work

'Streamlined' Hearing Estimated to Have Saved Two Days of Trial

Justice Laws yesterday inaugurated the "streamlined" pretrial division of the District Court, over which he will preside, and saved an estimated two days of court time with an hour of informal analysis of a single case.

The pretrial division was established recently after Justice Laws completed an exhaustive survey of operations of the system in England and several American cities. By simplifying cases before they come up in court, the system is expected to enable the District Court to bring its docket—now two years behind—closer to schedule.

By opening the division two weeks before District Court begins the fall term, Justice Laws hoped to have a considerable number of cases ready for efficient handling by October 2.

Justice Laws postponed several pretrial conferences scheduled for yesterday so lawyers would have time to get together on disputed points. He then called up the action of the Logan Pingree Co., Inc., a firm of excavating contractors, against the directors of the closed Park Savings Bank.

The proceedings which followed gave the pretrial division, which was crowded with lawyers who wished to see the "streamlined" system in actual operation, a practical demonstration of the advantages of the pretrial hearing. A number of points in the case, involving a deposit of $6,000 by the Logan Pingree Co. in the bank nine months before it closed, were quickly settled.

Without agreement, it would have been necessary to prove these points in court, despite the fact that most of them have long been common knowledge. Such proof would have required identification of records and exhibits and the testimony of numerous witnesses. Lawyers said all this would have taken two court days.

Truckers' Strike In Second Week; Peace Hopes Dim

The strike of union truck drivers on all Government and private construction work in Washington enters its second week today with no definite sign of a settlement.

A three and a half-hour conference between union and employers' representatives yesterday brought some progress but no agreement has yet been reached, reported Howard T. Colvin, Labor Department conciliator.

Colvin indicated he would deal separately with one or both sides today and expressed hope that a settlement on the wage issue will be ratified this week. The truck drivers, who received 75 cents an hour at the time they walked out last Tuesday, are demanding 90 cents.

Heart Disease and Cancer Deaths Rise

By International News Service

Despite the concerted efforts of medical science, the death rates for cancer and heart disease are gradually increasing, the Census Bureau reported yesterday.

The disclosure was contained in a study of nine major causes of death characterized as "killers" by the bureau. The report was based on a Government analysis of 1,450,427 deaths in 1937.

The "killers," which in that year accounted for 72 per cent of all deaths in the United States, were listed in order of frequency as heart diseases, influenza and pneumonia, cancer and malignant tumors, nephritis, general hemorrhage and softening, tuberculosis, cogenital malformations and diseases of early infancy, motor vehicle accidents and diabetes.

Station PDS Presents Arlington Pianist

David C. Caldwell, 1206 South Glebe road, Arlington, Va., will be the PDS guest on Station WMAL this morning.

CALDWELL

Mr. Caldwell, who has studied music at the Washington and Philadelphia Academy, will offer several classical piano solos.

"Station PDS Presents," broadcast by Lee Everett from the Peoples Drug Store Studios, Eleventh and G streets northwest, is presented each weekday morning, from 7:30 to 8:30 by Peoples Drug Store in co-operation with The Washington Post. Anyone over 18 years old may participate in the auditions at 7:30 p. m. Tuesdays at the N. B. C. studios. Performers are paid $5 for their appearance on this program.

Agriculture Bureau School Scheduled to Open Monday

Federal employes will go to school Monday.

The Agriculture Department graduate school then will open its 1939-40 session, offering more than 150 courses in subjects ranging from calculus to finite differences, to lectures on Russian literature and glass blowing.

The registrations last year totaled 4,409. There has been a sustained enrollment since the school was establishe dby act of Congress in 1921 and an increase is anticipated for the 1939-40 session, it was said yesterday by the director, Dr. A. F. Woods.

Distinguished lecturers during the session will include Dr. Harold Jeffreys and Dr. John Wishart, both of Cambridge. The school now is endeavoring to obtain for a series of lectures Dr. Dufrenoy, of Paris, who will speak on the cytology of the cells. G. W. Robinson, professor of agricultural chemistry at the University College of North Wales, is listed.

Among the courses expected to prove popular are those in languages, the psychology of personality, and the course on secretarial training, the latter to be held each Friday afternoon from 5 to 7, commencing September 29. This course is designed for secretaries and stenographers who wish to develop their abilities so as to enable them to become competent Government secretaries.

Dr. Woods yesterday was going through the usual preliminaries to the school—the finding of classrooms. The classes are pigeonholed wherever any space can be found. Registration for the first semester should be completed before September 27.

INSURED TERMINIX SERVICE for TERMITES
FREE INSPECTION DU. 2255

Personal To Fat Girls

Now you can slim down your face and figure without strict dieting or back-breaking exercises. Just eat sensibly and take 4 Marmola Tablets a day, according to the directions.

Marmola Tablets have been sold to the public for more than thirty years. More than twenty million boxes have been distributed during that period.

Marmola is not intended as a cure-all for all ailments. This advertisement is intended only for fat persons who are normal and healthy otherwise and whose fatness is caused by a reduction in the secretion from the thyroid gland (hypo-thyroidism) with accompanying subnormal metabolic rates. No other representation is made as to this treatment except under these conditions and according to the dosage as recommended.

We do not make any diagnosis as that is the function of your physician, who must be consulted for that purpose. The formula is included in every package. Start with Marmola today and win the slender lovely figure that is rightfully yours.

Adv.

The New KNIT-TEX

"British Knockabout"

One of America's Smartest Topcoats

$30.

Only 10 seconds by Private elevator to our Second floor Man's Store

THE British Knockabout* is an exact adaptation of the famous English Town and Country Coat. The name Knockabout describes it perfectly because it is a nonchalant all purpose coat that can be worn for any occasion, day or evening.

IN the sketch above, notice the full set shoulders that drape smoothly over the modern broad-shouldered suit. Notice the flared skirt, the slash pockets, the easy, comfortable "hang" of the coat. The Knockabout is practically wrinkleproof, windproof, showerproof . . . warm enough for all but the coldest weather, yet comfortably light in weight. Come in and try one on.

EXCLUSIVE WITH THE HECHT CO. IN WASHINGTON

Use Our Convenient **3-Month Budget Plan** *No interest or carrying charges*

Pay $10 Oct. 15th — Pay $10 Nov. 15th — Pay $10 Dec. 15th

THE HECHT CO.

Use Our New Modern Parking Building Right at the Rear of the Store

Established 1895
LOUIS ABRAHAMS LOANS ON JEWELRY
3225 B. I. Ave. N.E.
CASH FOR YOUR OLD GOLD
711 G St. N.W.

R.W.L. 100% PURE California WINE 49c A FULL QUART
ALCOHOL 20% BY VOLUME
Your Favorite Flavor at Your Favorite Dealer

It's the WHOLE Fashion Picture!... but it's in

Half Sizes

. . . and it's presented to show you, who aren't "perfect 16's" that there's no penalty in the way of higher prices . . . just because your apparel doesn't carry misses' sizes on the price tag! Fashion designers have outdone themselves in creating youthful, flattering, wearable styles . . . designed to give you the poise and charm associated with years of graceful living!

SIZES 16½ TO 24½ IN
Afternoon FROCKS
6.95

One-piece and jacket types . . . of supple alpaca rayon crepes . . . soft-as-velvet "Mello-Dove," and rayon crepes! With chunky jewelry, necklaces, sparkling clips. New high shades and black.

Thrift Dress Shop—Third Floor

SIZES 18½ TO 24½ IN
RAYON VELVET BASIC DRESS
14.95

Velvet . . . regal looking . . . truly a fabric created for women (as well as kings and queens!) This basic dress in black suggests lustrous pearls; rich blue or grape is grand for rhinestone or chunky jewelry! The dress you'll cherish in your dressy dress wardrobe!

Better Dress Shop—Third Floor

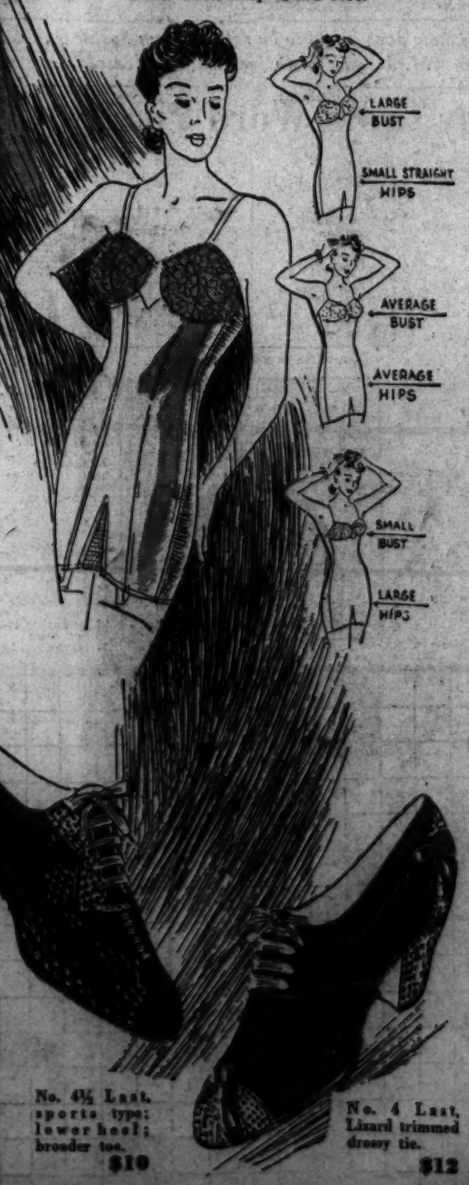

If you wear half size dresses, wear
Half Size LE GANTS
5.00

The perfect foundation for women who need extra attention paid to hips, waist and bustline! Designed for you who wear half-size dresses! The "Two-Way-One-Way" back smoothes like magic.

Corsets—Third Floor

For Fit, Style, Comfort . . . Wear
Dr. M. W. Locke Shoes

The right last for your foot will not only feel better, but it will improve the appearance of your feet! Dressy and sports types of black suede with perforations and lizard trims. Dr. Locke fitters suggest the right last for you.

Women's Shoes—Main Floor

No. 4½ Last, sports type; lower heel; broader toe. $10

No. 4 Last, Lizard trimmed dressy tie. $12

THE HECHT CO.
F STREET AT SEVENTH — NATIONAL 5100